

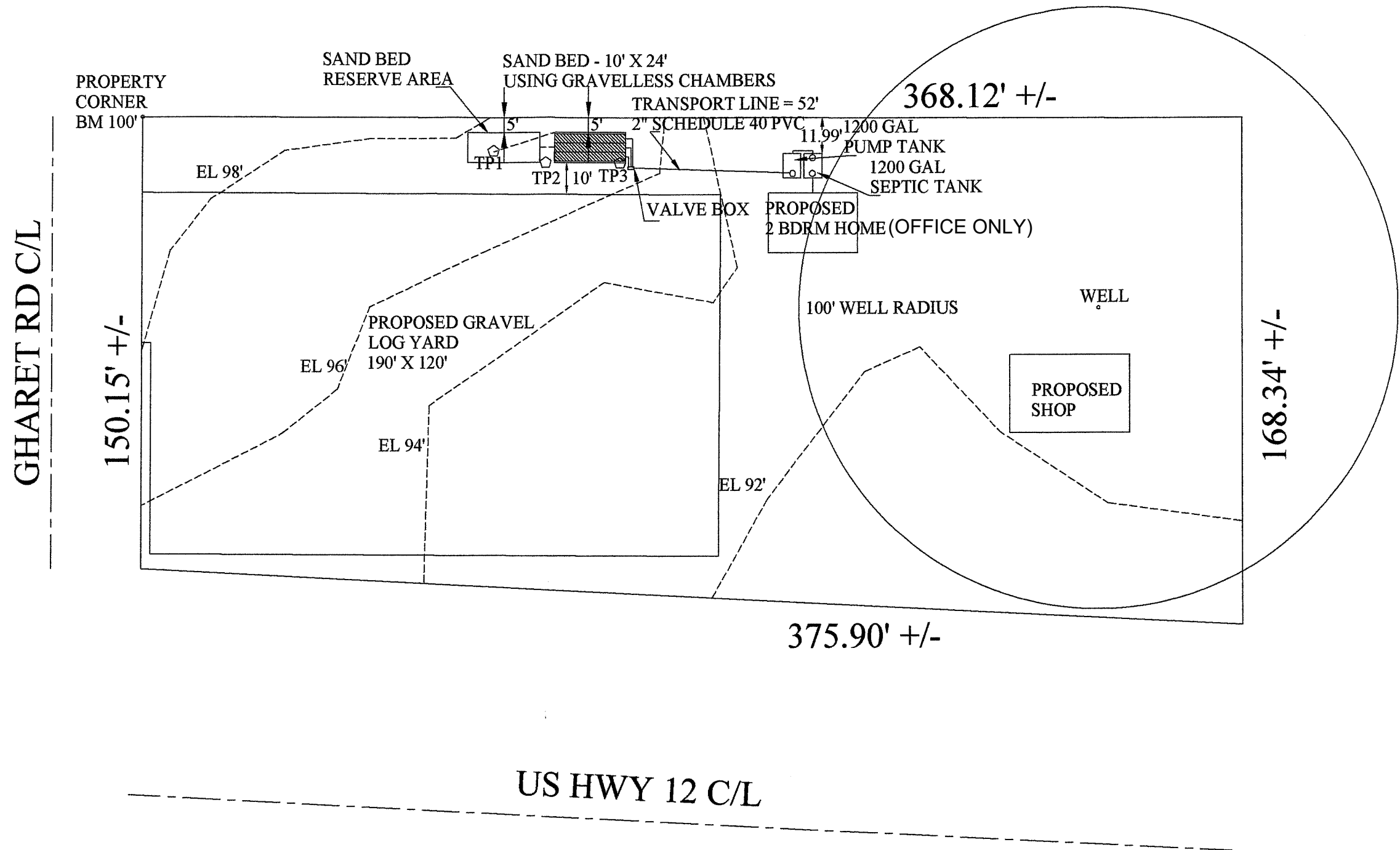

Note: This site map does not represent a survey nor does it purport to show all easements or encroachments, if any. If easements are not shown, it is the responsibility of the owner and the owner's liability.



PREPARED BY:
WETLANDS DEFINED HERE
 118 Silent Hill Lane
 Morton, WA 98356
 Telephone 360-496-5099
 Cell: 360-520-5679

CLIENT DATA:
 Grady, Ted & Amy
 PO Box 703
 Packwood, WA 98361-0703
 Phone: 253-307-5772

PROJECT DESCRIPTION:
 SITE MAP / SEPTIC SYSTEM DESIGN
 PROPERTY IS LOCATED IN LEWIS COUNTY
 106 Gharet Rd, Randle
Sec 15, Twn 12N, Rg 07E PT NW4 NE4 LY N HWY LOT 1 ROS 3/125
 PERMIT APPL. # *AFN 3141268*
 PARCEL#: 031749008000
 DATE: June 1, 2022

SOIL CHARACTERISTICS:
 TP1: 0-10" Coarse sandy loam
 10-57" Coarse sand rock & gravel
 57-69" Fine loamy sand with mottles
 TP2: 0-12" Coarse sandy loam (East side pit)
 12-31" Fine/med loamy sand w 60% rock
 31-57" Med/coarse sand w 80% small rock
 57-79" Fine/med loamy sand
 TP2: 0-15" Coarse sandy loam (West side pit)
 15-31" Fine/med loamy sand w 60% rock
 31-50" Med/coarse sand w 80% small r
 50-79" Fine/med loamy sand
 TP3: 0-8" Coarse sandy loam
 8-80" Coarse sand w rock and gravel