

**BEFORE THE BOARD OF COUNTY COMMISSIONERS
LEWIS COUNTY, WASHINGTON**

IN THE MATTER OF:

RESOLUTION NO. 21-321

THE TEMPORARY CLOSURE OF SHOREY ROAD TO
ALL THROUGH TRAFFIC

WHEREAS, RCW 47.48.010 gives authority to the county legislative authority to close roads for a period of time; and

WHEREAS, it is necessary for Lewis County to conduct bank stabilization on Shorey Road from milepost 0.598 to 0.618; and

WHEREAS, it will be necessary to close Shorey Road on each side of the scoured area, to all through traffic during the period of such project work; and

WHEREAS, Shorey Road will remain open for local access up to, but not beyond, the point of closure and alternate routes are available to access residences beyond the closure.

NOW THEREFORE BE IT RESOLVED that, pursuant to RCW 47.48.010 and .020, beginning September 7, 2021, and ending September 30, 2021, Shorey Road from milepost 0.598 to 0.618 in Section 6, Township 13 North, Range 2 West, W.M. and Section 31, Township 14 North, Range 2 West, W.M., shall be closed to all through traffic.

DONE IN OPEN SESSION this 27th day of August, 2021.

APPROVED AS TO FORM:
Jonathan Meyer, Prosecuting Attorney

BOARD OF COUNTY COMMISSIONERS
LEWIS COUNTY, WASHINGTON

Amber Smith
By: Amber Smith,
Deputy Prosecuting Attorney

Absent
Gary Stamper, Chair

ATTEST:



Lindsey R. Pollock, DVM
Lindsey R. Pollock, DVM, Vice Chair

Rieva Lester
Rieva Lester,
Clerk of the Lewis County Board of
County Commissioners

Sean D. Swope
Sean D. Swope, Commissioner

NOTICE

NOTICE IS HEREBY GIVEN that the Board of County Commissioners, Lewis County, Washington, has approved the temporary closure of Shorey Road beginning at milepost 0.598 and ending at milepost 0.618, to all through traffic. During the closure the road will remain open to local access up to but not beyond the point of closure and alternate routes are available to access residences beyond the closure. Pursuant to RCW 47.48.010 and .020, effective September 7, 2021 through September 30, 2021 that Shorey Road described above in Section 6, Township 13 North, Range 2 West, W.M. and Section 31, Township 14 North, Range 2 West, W.M., shall be closed to all through traffic.

DATED: August 27, 2021



Rieva Lester
Clerk of the Lewis County Board
of County Commissioners

Publish: The Chronicle September 2, 2021



Shorey Rd Temporary Closure Map

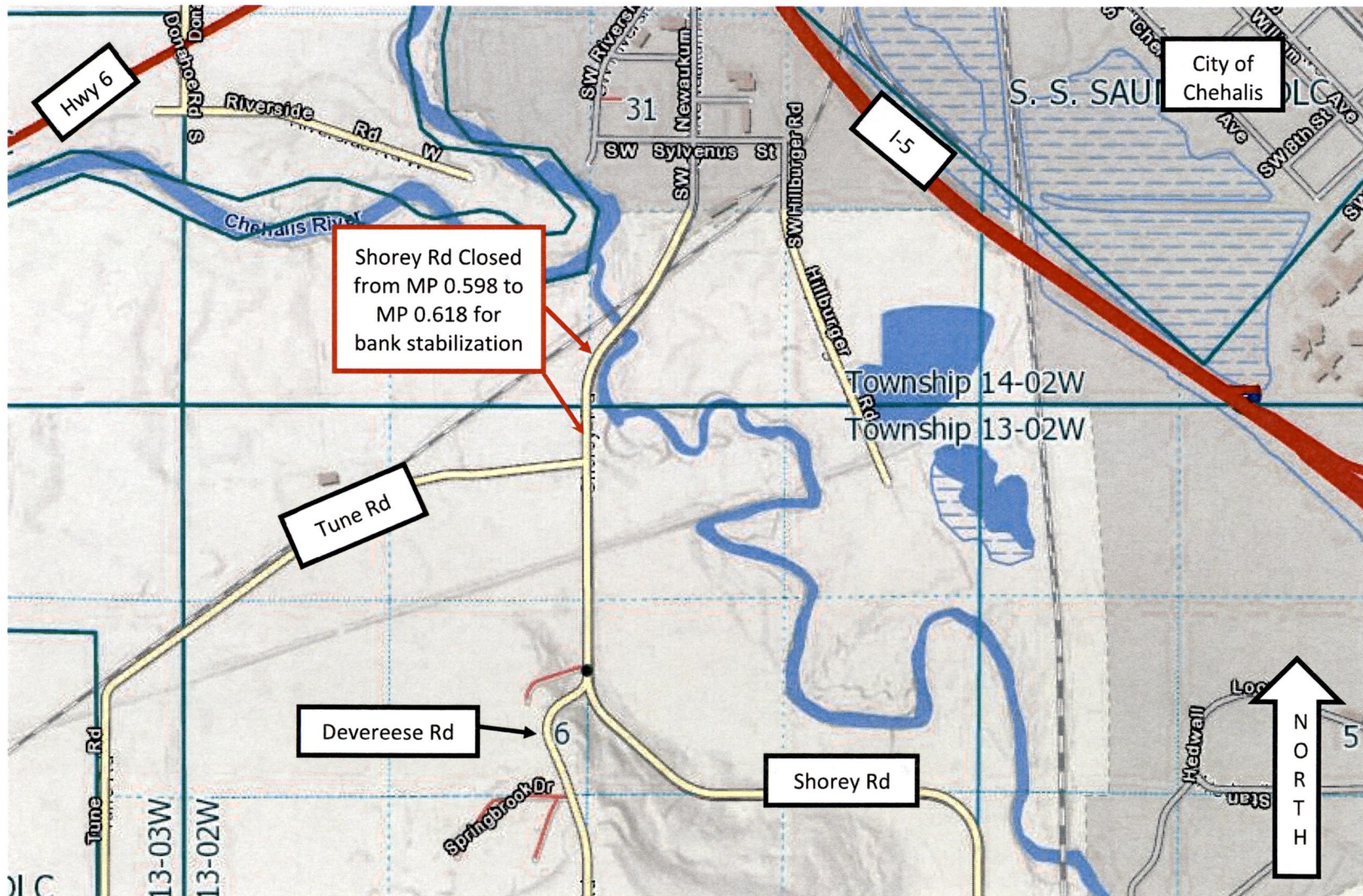

BOCC AGENDA ITEM SUMMARY

Resolution: 21-321

BOCC Meeting Date: Aug. 27, 2021

Suggested Wording for Agenda Item:

Agenda Type: Legal Notice

The temporary closure of Shorey Road to all through traffic

Contact: Martin Roy

Phone: 1183

Department: PW - Public Works

Description:

Lewis County plans to conduct bank stabilization on Shorey Road from milepost 0.598 to 0.618. It will be necessary to close Shorey Road to all through traffic during this period. Shorey Road will remain open for local access from either end up to, but not beyond, the point of closure. This resolution would, pursuant to RCW 47.48.010 and .020, close Shorey Road from milepost 0.598 to 0.618 in Section 6, Township 13 North, Range 2 West, W.M. and Section 31, Township 14 North, Range 2 West, W.M. Beginning September 7, 2021 and ending September 30, 2021.

Approvals:

User	Status
PA's Office	Pending

Publication Requirements:

Publications:

The Chronicle - September 2, 2021

Additional Copies:

Sadie Rockey, Tim Fife, Martin Roy, Robin Saline, Tina Hemphill, Geoff Soderquist, Matt Hinderlie

Cover Letter To: