

**BEFORE THE BOARD OF COUNTY COMMISSIONERS
LEWIS COUNTY, WASHINGTON**

IN THE MATTER OF:

The temporary closure of Logan Hill
Road to all through traffic

}
}
}

RESOLUTION NO. 19-174

WHEREAS, RCW 47.48.010 gives authority to the county legislative authority to close roads for a period of time; and

WHEREAS, it is necessary for Lewis County to repair a slide area on Logan Hill Road at milepost 0.49; and

WHEREAS, it will be necessary to close Logan Hill Road between Jackson Highway and Yates Road to all through traffic during the period of such project work; and

WHEREAS, Logan Hill Road will remain open for local access from either end up to but not beyond the point of closure at milepost 0.49 and other county roads are available for detour.

NOW THEREFORE, BE IT RESOLVED that, pursuant to RCW. 47.48.010 and .020, beginning July 15, 2019 and ending August 30, 2019, Logan Hill Road between Jackson Highway and Yates Road, in Section 12, Township 13 North, Range 2 West, W.M., shall be closed to all through traffic.

DONE IN OPEN SESSION this 1st day of July, 2019.

APPROVED AS TO FORM:

Jonathan L. Meyer, Prosecuting Attorney

Amber Lauf
By: Civil Deputy

**BOARD OF COUNTY COMMISSIONERS
LEWIS COUNTY, WASHINGTON**

Robert C. Jackson
Robert C. Jackson, Chair

Gary Stamper
Gary Stamper, Vice Chair

Edna J. Fund
Edna J. Fund, Commissioner

ATTEST:

Rieva Lester
Rieva Lester, Clerk of the Lewis County Board
of County Commissioners

Publish in The Chronicle: July 2, 2019



NOTICE

NOTICE IS HEREBY GIVEN that the Board of County Commissioners, Lewis County, Washington, has approved the temporary closure of Logan Hill Road between Jackson Highway and Yates Road, to all through traffic. During the closure the road will remain open to local access from either end up to but not beyond the point of closure at milepost 0.49, and other county roads are available for detour. Pursuant to RCW 47.48.010 and .020, effective July 15, 2019 through August 30, 2019 that Logan Hill Road described above in Section 12, Township 13 North, Range 2 West, W.M., shall be closed to all through traffic.

DATED: July 1, 2019



Rieva Lester
Clerk of the Lewis County Board
of County Commissioners



Publish: The Chronicle July 2, 2019

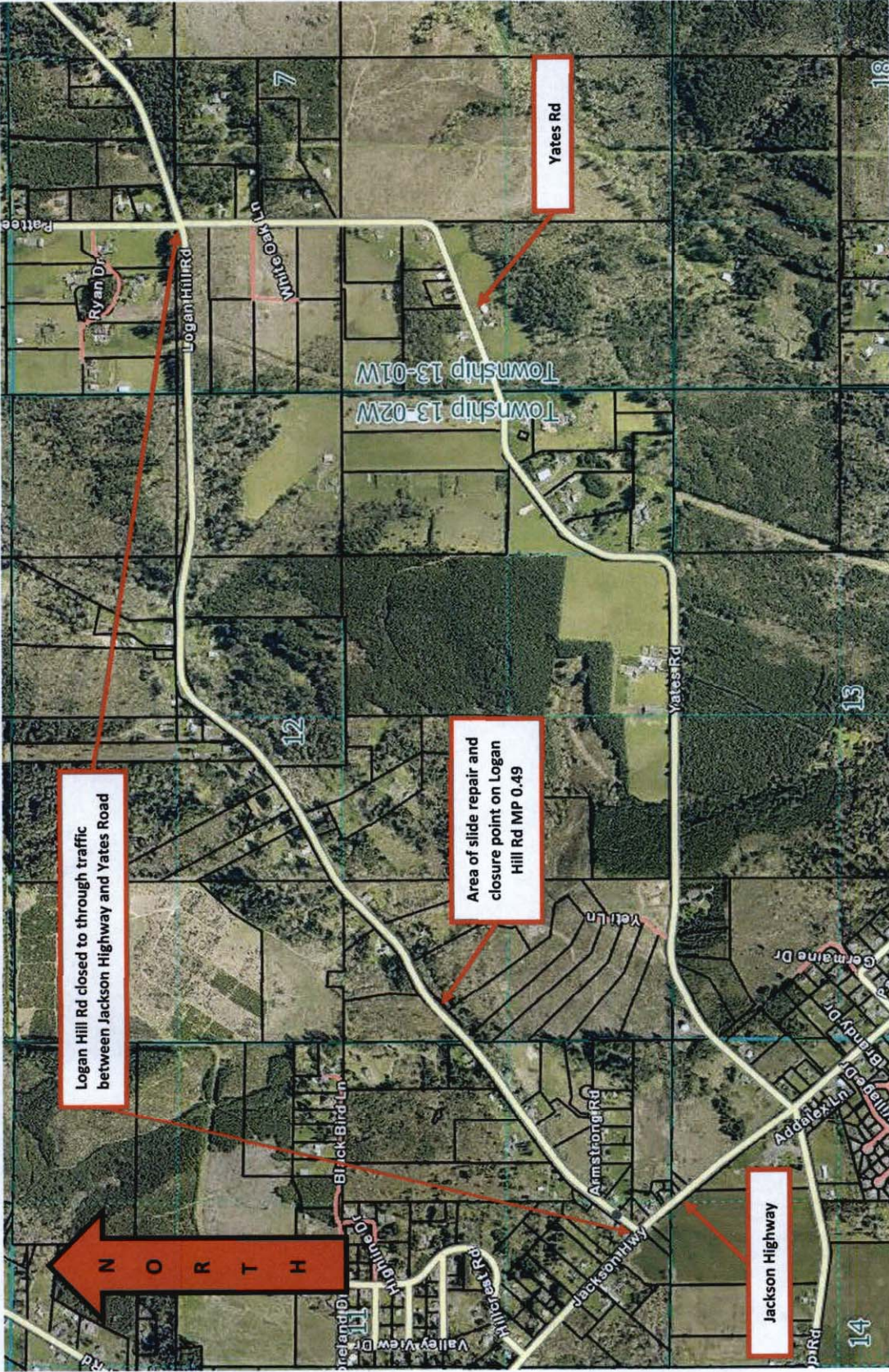

Logan Hill Rd closed to through traffic
between Jackson Highway and Yates Road

Area of slide repair and
closure point on Logan
Hill Rd MP 0.49

Jackson Highway

Yates Rd

NORTH

SEC. 12 TWP. 13N. RGE. 2W. W.M.

LEGEND:

CONSTRUCTION SIGN CLASS A

TYPE 3 BARRICADE

WORK AREA

DRIVEWAYS TO REMAIN ACCESSIBLE WITH TRAFFIC CONTROL OR TRAFFIC CONE

DELINEATION

ATTACHED TO TYPE 3 BARRICADE PLACED IN WESTBOUND LANE

ROAD CLOSED 1 MILE AHEAD LOCAL TRAFFIC ONLY

R11-3a

W16-8

R11-3a

M4-8a

W20-3

W20-3

W20-3

W20-3

W20-3

W20-3

W20-3

W20-3

W20-3

W20-3

W20-3

W20-3

W20-3

W20-3

W20-3

W20-3

W20-3

W20-3

W20-3

W20-3

W20-3

W20-3

W20-3

W20-3

W20-3

W20-3

W20-3

W20-3

W20-3

W20-3

W20-3

W20-3

W20-3

W20-3

W20-3

W20-3

W20-3

W20-3

W20-3

W20-3

W20-3

LAND LINES ARE APPROXIMATE

ROAD CLOSED 1 MILE AHEAD LOCAL TRAFFIC ONLY

R11-3a

W16-8

R11-3a

M4-8a

W20-3

W20-3

W20-3

W20-3

W20-3

W20-3

W20-3

W20-3

W20-3

W20-3

W20-3

W20-3

W20-3

W20-3

W20-3

W20-3

W20-3

W20-3

W20-3

W20-3

W20-3

W20-3

W20-3

W20-3

W20-3

W20-3

W20-3

W20-3

W20-3

W20-3

W20-3

W20-3

W20-3

W20-3

W20-3

W20-3

W20-3

W20-3

W20-3

W20-3

LOGAN HILL RD

LOGAN HILL RD

LOGAN HILL RD

LOGAN HILL RD

LOGAN HILL RD

LOGAN HILL RD

LOGAN HILL RD

LOGAN HILL RD

LOGAN HILL RD

LOGAN HILL RD

LOGAN HILL RD

LOGAN HILL RD

LOGAN HILL RD

LOGAN HILL RD

LOGAN HILL RD

LOGAN HILL RD

LOGAN HILL RD

LOGAN HILL RD

LOGAN HILL RD

LOGAN HILL RD

LOGAN HILL RD

LOGAN HILL RD

LOGAN HILL RD

LOGAN HILL RD

LOGAN HILL RD

LOGAN HILL RD

LOGAN HILL RD

LOGAN HILL RD

LOGAN HILL RD

LOGAN HILL RD

LOGAN HILL RD

LOGAN HILL RD

LOGAN HILL RD

LOGAN HILL RD

LOGAN HILL RD

LOGAN HILL RD

LOGAN HILL RD

LOGAN HILL RD

LOGAN HILL RD

LOGAN HILL RD

LOGAN HILL RD

LOGAN HILL RD

LOGAN HILL RD

LOGAN HILL RD

LOGAN HILL RD

LOGAN HILL RD

Pattee Road

Pattee Road

Pattee Road

Pattee Road

Pattee Road

Pattee Road

Pattee Road

Pattee Road

Pattee Road

Pattee Road

Pattee Road

Pattee Road

Pattee Road

Pattee Road

Pattee Road

Pattee Road

Pattee Road

Pattee Road

Pattee Road

Pattee Road

Pattee Road

Pattee Road

Pattee Road

Pattee Road

Pattee Road

Pattee Road

Pattee Road

Pattee Road

Pattee Road

Pattee Road

Pattee Road

Pattee Road

Pattee Road

Pattee Road

Pattee Road

Pattee Road

Pattee Road

Pattee Road

Pattee Road

Pattee Road

Pattee Road

Pattee Road

Pattee Road

Pattee Road

Pattee Road

Pattee Road

LOGAN HILL RD

LOGAN HILL RD

LOGAN HILL RD

LOGAN HILL RD

LOGAN HILL RD

LOGAN HILL RD

LOGAN HILL RD

LOGAN HILL RD

LOGAN HILL RD

LOGAN HILL RD

LOGAN HILL RD

LOGAN HILL RD

LOGAN HILL RD

LOGAN HILL RD

LOGAN HILL RD

LOGAN HILL RD

LOGAN HILL RD

LOGAN HILL RD

LOGAN HILL RD

LOGAN HILL RD

LOGAN HILL RD

LOGAN HILL RD

LOGAN HILL RD

LOGAN HILL RD

LOGAN HILL RD

LOGAN HILL RD

LOGAN HILL RD

LOGAN HILL RD

LOGAN HILL RD

LOGAN HILL RD

LOGAN HILL RD

LOGAN HILL RD

LOGAN HILL RD

LOGAN HILL RD

LOGAN HILL RD

LOGAN HILL RD

LOGAN HILL RD

LOGAN HILL RD

LOGAN HILL RD

LOGAN HILL RD

LOGAN HILL RD

LOGAN HILL RD

LOGAN HILL RD

LOGAN HILL RD

LOGAN HILL RD

LOGAN HILL RD

Yates Road

Yates Road

Yates Road

Yates Road

Yates Road

Yates Road

Yates Road

Yates Road

Yates Road

Yates Road

Yates Road

Yates Road

Yates Road

Yates Road

Yates Road

Yates Road

Yates Road

Yates Road

Yates Road

Yates Road

Yates Road

Yates Road

Yates Road

Yates Road

Yates Road

Yates Road

Yates Road

Yates Road

Yates Road

Yates Road

Yates Road

Yates Road

Yates Road

Yates Road

Yates Road

Yates Road

Yates Road

Yates Road

Yates Road

Yates Road

Yates Road

Yates Road

Yates Road

Yates Road

Yates Road

Yates Road

Armstrong Rd

Armstrong Rd

Armstrong Rd

Armstrong Rd

Armstrong Rd

Armstrong Rd

Armstrong Rd

Armstrong Rd

Armstrong Rd

Armstrong Rd

Armstrong Rd

Armstrong Rd

Armstrong Rd

Armstrong Rd