

**BEFORE THE BOARD OF COUNTY COMMISSIONERS
LEWIS COUNTY, WASHINGTON**

IN THE MATTER OF:

RESOLUTION NO. 20-226

THE TEMPORARY CLOSURE OF KING ROAD TO ALL
THROUGH TRAFFIC

WHEREAS, RCW 47.48.010 gives authority to the county legislative authority to close roads for a period of time; and

WHEREAS, it is necessary for Lewis County to replace a culvert on King Road at MP 5.31; and

WHEREAS, it will be necessary to close King Road between Boistfort Winlock Road and Sears Road to all through traffic during the period of such work; and

WHEREAS, King Road will remain open for local access from either end up to but not beyond the point of closure between MP 5.22 and MP 5.40, and other county roads are available for detour.

NOW THEREFORE BE IT RESOLVED that, pursuant to RCW 47.48.010 and .020, beginning July 13, 2020, and ending September 18, 2020, King Road between Boistfort Winlock Road and Sears Road in Sections 9, 10, 11, 13, 14 and 15, Township 12 North, Range 3 West, W.M., shall be closed to all through traffic.

DONE IN OPEN SESSION this 6th day of July, 2020.

APPROVED AS TO FORM:
Jonathan Meyer, Prosecuting Attorney

BOARD OF COUNTY COMMISSIONERS
LEWIS COUNTY, WASHINGTON

Amber Smith
By: Amber Smith,
Deputy Prosecuting Attorney

Gary Stamper
Gary Stamper, Chair

ATTEST:



Edna J. Fund
Edna J. Fund, Vice Chair

Rieva Lester
Rieva Lester,
Clerk of the Lewis County Board of County
Commissioners

Robert C. Jackson
Robert C. Jackson, Commissioner

NOTICE

NOTICE IS HEREBY GIVEN that the Board of County Commissioners, Lewis County, Washington, has approved the temporary closure of King Road between Boistfort Winlock Road and Sears Road, to all through traffic. During the closure the road will remain open to local access from either end up to but not beyond the point of closure between MP 5.22 and MP 5.40 and other county roads are available for detour. Pursuant to RCW 47.48.010 and .020, effective July 13, 2020 and ending September 18, 2020 that King Road described above in Sections 9, 10, 11, 13, 14, and 15, Township 12 North, Range 3 West, W.M., shall be closed to all through traffic.

DATED: July 6, 2020



Rieva Lester
Clerk of the Lewis County Board
of County Commissioners

Publish: The Chronicle July 7, 2020

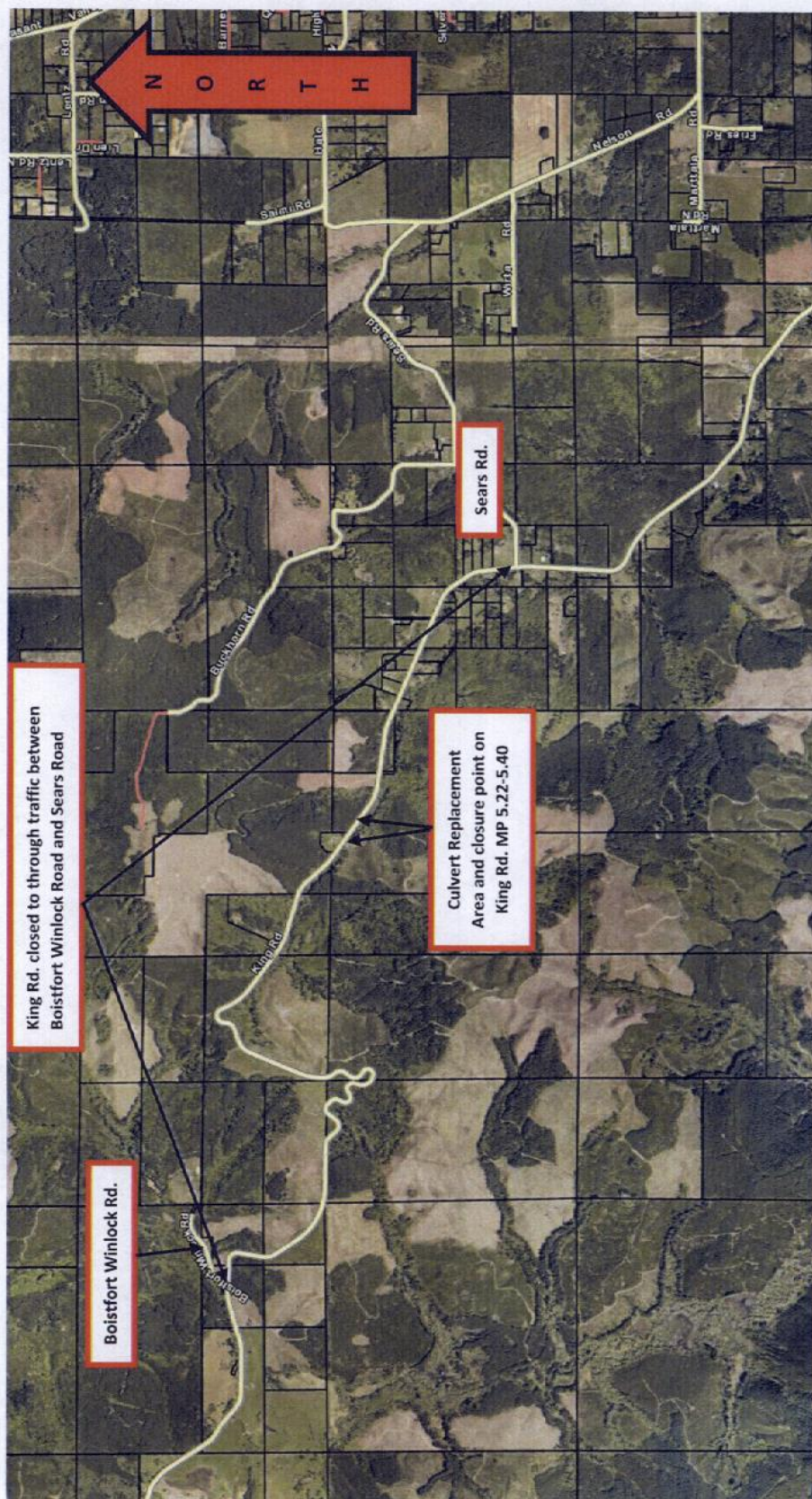



- 1. 100-100
100-100
100-100
- 4 SIGNS
- 2. 100-100
100-100
100-100
- 11 SIGNS
- 3. 100-100
100-100
100-100
- 12 SIGNS
- 4. 100-100
100-100
100-100
- 24 SIGNS
- 5. ATTACHED TO TYPE 3 BARRICADE (TYP.)
100-100
100-100
100-100
- 4 SIGNS
- 6. ROAD CLOSED
100-100
100-100
100-100
- 8 SIGNS
- 7. ROAD CLOSED
100-100
100-100
100-100
- 8 SIGNS
- 8. ROAD CLOSED
100-100
100-100
100-100
- 8 SIGNS
- 9. ROAD CLOSED
100-100
100-100
100-100
- 8 SIGNS
- 10. ROAD CLOSED
100-100
100-100
100-100
- 8 SIGNS
- 11. ROAD CLOSED
100-100
100-100
100-100
- 8 SIGNS
- 12. ROAD CLOSED
100-100
100-100
100-100
- 8 SIGNS
- 13. ROAD CLOSED
100-100
100-100
100-100
- 8 SIGNS
- 14. ROAD CLOSED
100-100
100-100
100-100
- 8 SIGNS
- 15. ROAD CLOSED
100-100
100-100
100-100
- 8 SIGNS
- 16. ROAD CLOSED
100-100
100-100
100-100
- 8 SIGNS
- 17. ROAD CLOSED
100-100
100-100
100-100
- 8 SIGNS
- 18. ROAD CLOSED
100-100
100-100
100-100
- 8 SIGNS
- 19. ROAD CLOSED
100-100
100-100
100-100
- 8 SIGNS
- 20. ROAD CLOSED
100-100
100-100
100-100
- 8 SIGNS
- 21. ROAD CLOSED
100-100
100-100
100-100
- 8 SIGNS
- 22. ROAD CLOSED
100-100
100-100
100-100
- 8 SIGNS
- 23. ROAD CLOSED
100-100
100-100
100-100
- 8 SIGNS
- 24. ROAD CLOSED
100-100
100-100
100-100
- 8 SIGNS
- 25. ROAD CLOSED
100-100
100-100
100-100
- 8 SIGNS
- 26. ROAD CLOSED
100-100
100-100
100-100
- 8 SIGNS
- 27. ROAD CLOSED
100-100
100-100
100-100
- 8 SIGNS
- 28. ROAD CLOSED
100-100
100-100
100-100
- 8 SIGNS
- 29. ROAD CLOSED
100-100
100-100
100-100
- 8 SIGNS
- 30. ROAD CLOSED
100-100
100-100
100-100
- 8 SIGNS
- 31. ROAD CLOSED
100-100
100-100
100-100
- 8 SIGNS
- 32. ROAD CLOSED
100-100
100-100
100-100
- 8 SIGNS
- 33. ROAD CLOSED
100-100
100-100
100-100
- 8 SIGNS
- 34. ROAD CLOSED
100-100
100-100
100-100
- 8 SIGNS
- 35. ROAD CLOSED
100-100
100-100
100-100
- 8 SIGNS
- 36. ROAD CLOSED
100-100
100-100
100-100
- 8 SIGNS
- 37. ROAD CLOSED
100-100
100-100
100-100
- 8 SIGNS
- 38. ROAD CLOSED
100-100
100-100
100-100
- 8 SIGNS
- 39. ROAD CLOSED
100-100
100-100
100-100
- 8 SIGNS
- 40. ROAD CLOSED
100-100
100-100
100-100
- 8 SIGNS
- 41. ROAD CLOSED
100-100
100-100
100-100
- 8 SIGNS
- 42. ROAD CLOSED
100-100
100-100
100-100
- 8 SIGNS
- 43. ROAD CLOSED
100-100
100-100
100-100
- 8 SIGNS
- 44. ROAD CLOSED
100-100
100-100
100-100
- 8 SIGNS
- 45. ROAD CLOSED
100-100
100-100
100-100
- 8 SIGNS
- 46. ROAD CLOSED
100-100
100-100
100-100
- 8 SIGNS
- 47. ROAD CLOSED
100-100
100-100
100-100
- 8 SIGNS
- 48. ROAD CLOSED
100-100
100-100
100-100
- 8 SIGNS
- 49. ROAD CLOSED
100-100
100-100
100-100
- 8 SIGNS
- 50. ROAD CLOSED
100-100
100-100
100-100
- 8 SIGNS
- 51. ROAD CLOSED
100-100
100-100
100-100
- 8 SIGNS
- 52. ROAD CLOSED
100-100
100-100
100-100
- 8 SIGNS
- 53. ROAD CLOSED
100-100
100-100
100-100
- 8 SIGNS
- 54. ROAD CLOSED
100-100
100-100
100-100
- 8 SIGNS
- 55. ROAD CLOSED
100-100
100-100
100-100
- 8 SIGNS
- 56. ROAD CLOSED
100-100
100-100
100-100
- 8 SIGNS
- 57. ROAD CLOSED
100-100
100-100
100-100
- 8 SIGNS
- 58. ROAD CLOSED
100-100
100-100
100-100
- 8 SIGNS
- 59. ROAD CLOSED
100-100
100-100
100-100
- 8 SIGNS
- 60. ROAD CLOSED
100-100
100-100
100-100
- 8 SIGNS
- 61. ROAD CLOSED
100-100
100-100
100-100
- 8 SIGNS
- 62. ROAD CLOSED
100-100
100-100
100-100
- 8 SIGNS
- 63. ROAD CLOSED
100-100
100-100
100-100
- 8 SIGNS
- 64. ROAD CLOSED
100-100
100-100
100-100
- 8 SIGNS
- 65. ROAD CLOSED
100-100
100-100
100-100
- 8 SIGNS
- 66. ROAD CLOSED
100-100
100-100
100-100
- 8 SIGNS
- 67. ROAD CLOSED
100-100
100-100
100-100
- 8 SIGNS
- 68. ROAD CLOSED
100-100
100-100
100-100
- 8 SIGNS
- 69. ROAD CLOSED
100-100
100-100
100-100
- 8 SIGNS
- 70. ROAD CLOSED
100-100
100-100
100-100
- 8 SIGNS
- 71. ROAD CLOSED
100-100
100-100
100-100
- 8 SIGNS
- 72. ROAD CLOSED
100-100
100-100
100-100
- 8 SIGNS
- 73. ROAD CLOSED
100-100
100-100
100-100
- 8 SIGNS
- 74. ROAD CLOSED
100-100
100-100
100-100
- 8 SIGNS
- 75. ROAD CLOSED
100-100
100-100
100-100
- 8 SIGNS
- 76. ROAD CLOSED
100-100
100-100
100-100
- 8 SIGNS
- 77. ROAD CLOSED
100-100
100-100
100-100
- 8 SIGNS
- 78. ROAD CLOSED
100-100
100-100
100-100
- 8 SIGNS
- 79. ROAD CLOSED
100-100
100-100
100-100
- 8 SIGNS
- 80. ROAD CLOSED
100-100
100-100
100-100
- 8 SIGNS
- 81. ROAD CLOSED
100-100
100-100
100-100
- 8 SIGNS
- 82. ROAD CLOSED
100-100
100-100
100-100
- 8 SIGNS
- 83. ROAD CLOSED
100-100
100-100
100-100
- 8 SIGNS
- 84. ROAD CLOSED
100-100
100-100
100-100
- 8 SIGNS
- 85. ROAD CLOSED
100-100
100-100
100-100
- 8 SIGNS
- 86. ROAD CLOSED
100-100
100-100
100-100
- 8 SIGNS
- 87. ROAD CLOSED
100-100
100-100
100-100
- 8 SIGNS
- 88. ROAD CLOSED
100-100
100-100
100-100
- 8 SIGNS
- 89. ROAD CLOSED
100-100
100-100
100-100
- 8 SIGNS
- 90. ROAD CLOSED
100-100
100-100
100-100
- 8 SIGNS
- 91. ROAD CLOSED
100-100
100-100
100-100
- 8 SIGNS
- 92. ROAD CLOSED
100-100
100-100
100-100
- 8 SIGNS
- 93. ROAD CLOSED
100-100
100-100
100-100
- 8 SIGNS
- 94. ROAD CLOSED
100-100
100-100
100-100
- 8 SIGNS
- 95. ROAD CLOSED
100-100
100-100
100-100
- 8 SIGNS
- 96. ROAD CLOSED
100-100
100-100
100-100
- 8 SIGNS
- 97. ROAD CLOSED
100-100
100-100
100-100
- 8 SIGNS
- 98. ROAD CLOSED
100-100
100-100
100-100
- 8 SIGNS
- 99. ROAD CLOSED
100-100
100-100
100-100
- 8 SIGNS
- 100. ROAD CLOSED
100-100
100-100
100-100
- 8 SIGNS

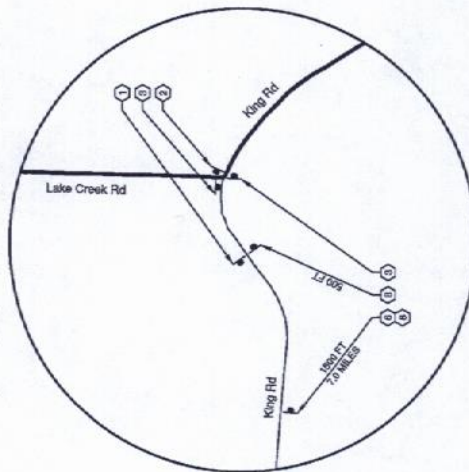

DETAIL A-A
NOT TO SCALE

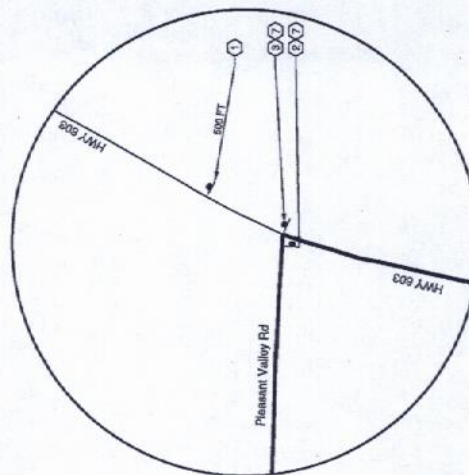

DETAIL B-B
NOT TO SCALE

	2025 N. E. GREYSON AVE. CHENAI WA 98002 PHONE # 206.740.1123 FAX # 206.740.1123	PREPARED BY: CUD DRAWN BY: H.C. CHECKED BY: DATE:	NO. DATE 1 10/1/2020 2 10/1/2020 3 10/1/2020 4 10/1/2020 5 10/1/2020 6 10/1/2020 7 10/1/2020 8 10/1/2020 9 10/1/2020 10 10/1/2020 11 10/1/2020 12 10/1/2020 13 10/1/2020 14 10/1/2020 15 10/1/2020 16 10/1/2020 17 10/1/2020 18 10/1/2020 19 10/1/2020 20 10/1/2020 21 10/1/2020 22 10/1/2020 23 10/1/2020 24 10/1/2020 25 10/1/2020 26 10/1/2020 27 10/1/2020 28 10/1/2020 29 10/1/2020 30 10/1/2020 31 10/1/2020 32 10/1/2020 33 10/1/2020 34 10/1/2020 35 10/1/2020 36 10/1/2020 37 10/1/2020 38 10/1/2020 39 10/1/2020 40 10/1/2020 41 10/1/2020 42 10/1/2020 43 10/1/2020 44 10/1/2020 45 10/1/2020 46 10/1/2020 47 10/1/2020 48 10/1/2020 49 10/1/2020 50 10/1/2020 51 10/1/2020 52 10/1/2020 53 10/1/2020 54 10/1/2020 55 10/1/2020 56 10/1/2020 57 10/1/2020 58 10/1/2020 59 10/1/2020 60 10/1/2020 61 10/1/2020 62 10/1/2020 63 10/1/2020 64 10/1/2020 65 10/1/2020 66 10/1/2020 67 10/1/2020 68 10/1/2020 69 10/1/2020 70 10/1/2020 71 10/1/2020 72 10/1/2020 73 10/1/2020 74 10/1/2020 75 10/1/2020 76 10/1/2020 77 10/1/2020 78 10/1/2020 79 10/1/2020 80 10/1/2020 81 10/1/2020 82 10/1/2020 83 10/1/2020 84 10/1/2020 85 10/1/2020 86 10/1/2020 87 10/1/2020 88 10/1/2020 89 10/1/2020 90 10/1/2020 91 10/1/2020 92 10/1/2020 93 10/1/2020 94 10/1/2020 95 10/1/2020 96 10/1/2020 97 10/1/2020 98 10/1/2020 99 10/1/2020 100 10/1/2020	KING ROAD M.P. 5.31 CULVERT REPLACEMENT PROJECT	COUNTY ROAD PROJECT NO. 1009 DETOUR ROUTE DETAILS	SHEET 18 OF 18	Donald J. Carney, P.E. District Engineer Date: 5-12-2020		5/12/21
	5/12/21								

BOCC AGENDA ITEM SUMMARY

Resolution:**BOCC Meeting Date:** July 6, 2020**Suggested Wording for Agenda Item:****Agenda Type:** Legal Notice

The temporary closure of King Road to all through traffic

Contact: Josh Metcalf**Phone:** 2762**Department:** PW - Public Works**Description:**

Lewis County plans to replace a culvert on King Road at MP 5.31. It will be necessary to close King Road to all through traffic during this period. King Road will remain open for local access from either end up to but not beyond the point of closure between MP 5.22 and MP 5.40. This resolution would, pursuant to RCW 47.48.010 and .020, close King Road between Boistfort Winlock Road and Sears Road in Sections 9, 10, 11, 13, 14, and 15, Township 12 North, Range 3 West, W.M., beginning July 13, 2020 and ending September 18, 2020.

Approvals:

User	Status
Kim Amrine	Pending
PA's Office	Approved
Robin Saline	Pending
Rose Williams	Pending

Publication Requirements:**Publications:**

The Chronicle - July 7, 2020

Additional Copies:

Kim Amrine, Tim Fife, Martin Roy, Kelly Albert, Don Carney, Robin Saline, Rose Williams, Fred Terry, Cory Williams, Tina Hemphill

Cover Letter To: