

**BEFORE THE BOARD OF COUNTY COMMISSIONERS  
LEWIS COUNTY, WASHINGTON**

**IN THE MATTER OF:**

RESOLUTION NO. 20-173

THE TEMPORARY CLOSURE OF GRAF ROAD TO ALL  
THROUGH TRAFFIC

**WHEREAS**, RCW 47.48.010 gives authority to the county legislative authority to close roads for a period of time; and

**WHEREAS**, it is necessary for Lewis County to replace a culvert on Graf Road at milepost 1.01; and

**WHEREAS**, it will be necessary to close Graf Road beginning at the Scammon Creek Road intersection to a point 500 feet east of said intersection to all through traffic during the period of such project work; and

**WHEREAS**, Graf Road will remain open for local access from either end up to but not beyond the point of closure and other county roads are available for detour.

**NOW THEREFORE BE IT RESOLVED** that, pursuant to RCW 47.48.010 and .020, beginning June 15, 2020, and ending September 4, 2020, Graf Road beginning at the Scammon Creek Road intersection to a point 500 feet east of said intersection in Section 13, Township 14 North, Range 3 West, W.M., shall be closed to all through traffic.

DONE IN OPEN SESSION this 1st day of June, 2020.

APPROVED AS TO FORM:  
Jonathan Meyer, Prosecuting Attorney

BOARD OF COUNTY COMMISSIONERS  
LEWIS COUNTY, WASHINGTON

Amber Smith  
By: Amber Smith,  
Deputy Prosecuting Attorney

Gary Stamper  
Gary Stamper, Chair

ATTEST:

Edna J. Fund  
Edna J. Fund, Vice Chair

Rieva Lester  
Rieva Lester,  
Clerk of the Lewis County Board of County  
Commissioners

Robert C. Jackson  
Robert C. Jackson, Commissioner



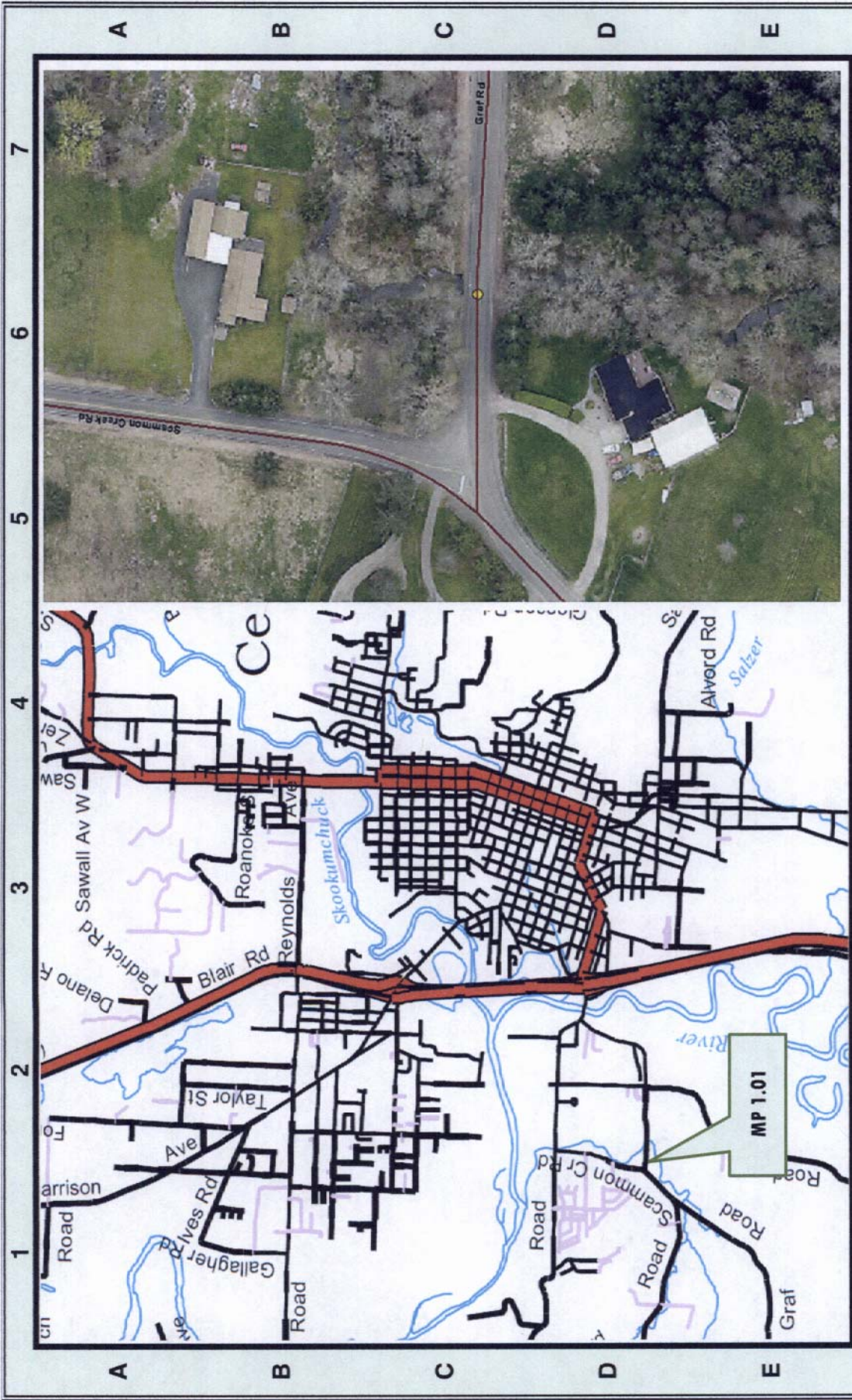

Vicinity Map  
 Lewis County, Washington  
 91025 - Graf Road  
 MP 1.01





Scammon  
Creek Road

Graf Road Closure  
Between Scammon Creek Rd.  
Intersection to a point 500 feet  
east of intersection.

Culvert replacement area on  
Graf Rd MP 1.01

Graf Road

N  
O  
R  
T  
H

LAND LINES ARE APPROXIMATE

SEC. 13 TWP. 14N. RNG. 3W. W.M.

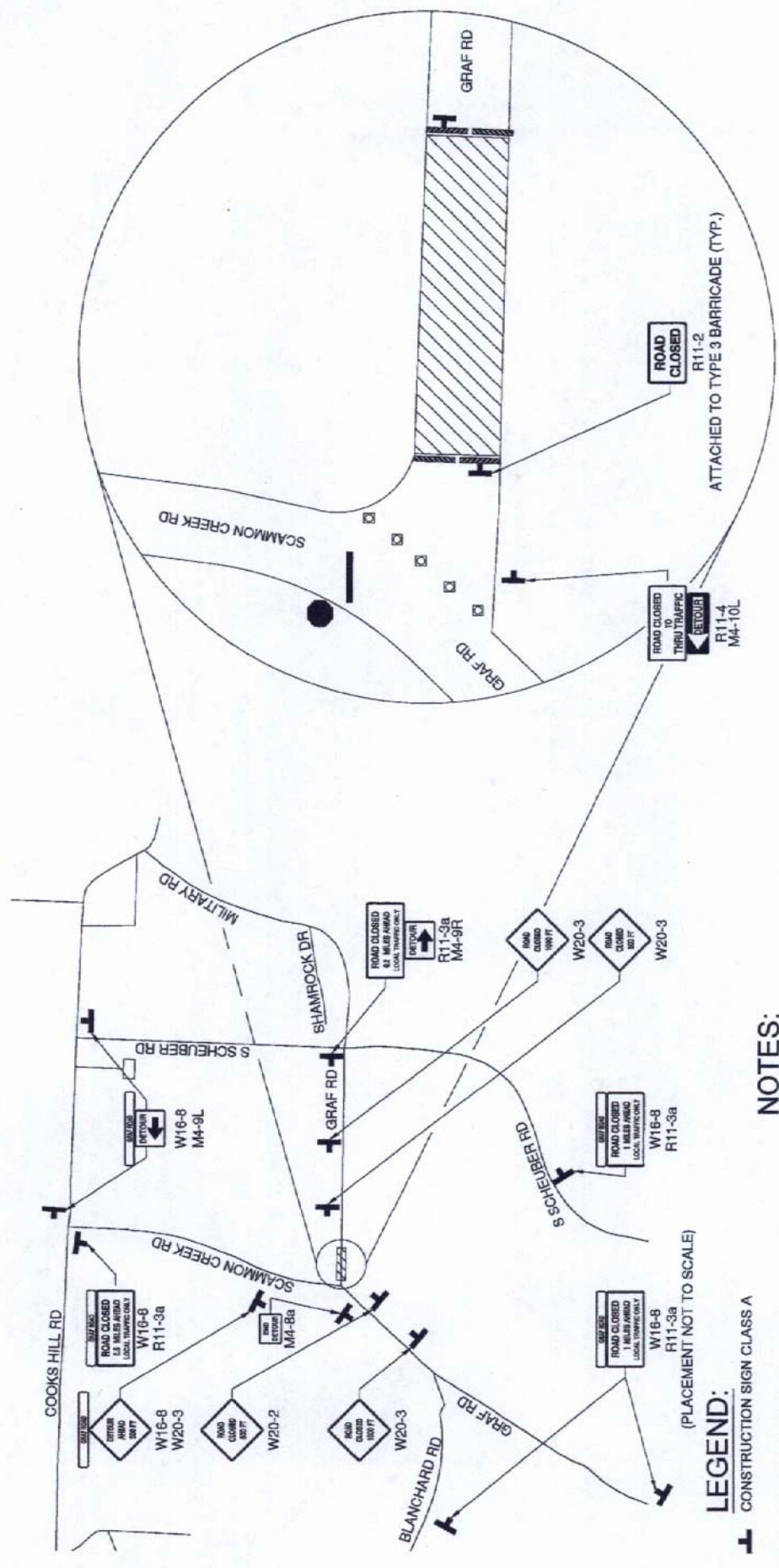

**NOTES:**

1. ALL WORK SHALL COMPLY WITH THE LATEST VERSION OF THE MUTCD AND OTHER APPLICABLE PROVISIONS.
2. TRAFFIC CONTROL DEVICES SHALL BE INSTALLED SUCH THAT THE SIGN OR DEVICE FARTHEST FROM THE WORK AREA SHALL BE PLACED FIRST AND SHALL BE PLACED PROGRESSIVELY TOWARD WORK AREA.
3. CONSTRUCTION SIGNAGE SHALL BE PROMPTLY REMOVED OR COVERED WHENEVER THE MESSAGE IS NOT APPLICABLE OR NOT IN USE.

**LEGEND:**

- CONSTRUCTION SIGN CLASS A
- TYPE 3 BARRICADE
- 28" TRAFFIC CONE (@ 40' SPACING MAX.)
- WORK AREA
- EXISTING STOP SIGN AND STOP BAR TO REMAIN

(PLACEMENT NOT TO SCALE)

	DESIGNED BY: HTL DRAWN BY: WSR CHECKED BY: DATE: 11/09/2019	NO. DATE BY APP.	COUNTY MAINTENANCE PROJECT NO. 181 TRAFFIC CONTROL PLAN	SHEET 16 OF 16	ALL CHANGES MUST BE APPROVED BY THE PROJECT MANAGER	Rodney Troy Lacey, P.E. Senior Engineer Engineering Date: 08/09/2019
	2020 GRAF ROAD MP 1.01 CULVERT REPLACEMENT					

## NOTICE

**NOTICE IS HEREBY GIVEN** that the Board of County Commissioners, Lewis County, Washington, has approved the temporary closure of Graf Road beginning at the Scammon Creek Road intersection to a point that is 500 feet east of said intersection, to all through traffic. During the closure the road will remain open to local access from either end up to but not beyond the point of closure and other county roads are available for detour. Pursuant to RCW 47.48.010 and .020, effective June 15, 2020 through September 4, 2020 that Graf Road described above in Section 13, Township 14 North, Range 3 West, W.M., shall be closed to all through traffic.

DATED: June 1, 2020



---

Rieva Lester  
Clerk of the Lewis County Board  
of County Commissioners



Publish: The Chronicle June 2, 2020