



Community Development

125 NW Chehalis Avenue
Chehalis WA 98532

MEMORANDUM

Date: April 17, 2026
Re: UGA Clean-Up Project DRAFT Maps

Over time, portions of the existing Urban Growth Area (UGA) boundaries have developed mapping irregularities, split parcels, and boundary inconsistencies. These issues can lead to confusion in land use designations, planning decisions, and long-term growth management. The UGA cleanup effort is designed to correct these discrepancies and ensure the boundaries accurately reflect adopted plans. By improving mapping precision and clarity, this process supports more consistent planning and development decisions moving forward, including future annexation.

This memo contains draft maps that show the properties under consideration for UGA changes. The maps are subject to change until adopted by the Board of County Commissioners.

Questions should be directed to Natalie Kamieniecki, Sr. Long Range Planner, at

Email: natalie.kamieniecki@lewiscountywa.gov
Telephone: 360 740 2606

For more information and project updates, please visit the Lewis County Community Development website: <https://lewiscountywa.gov/departments/community-development/>

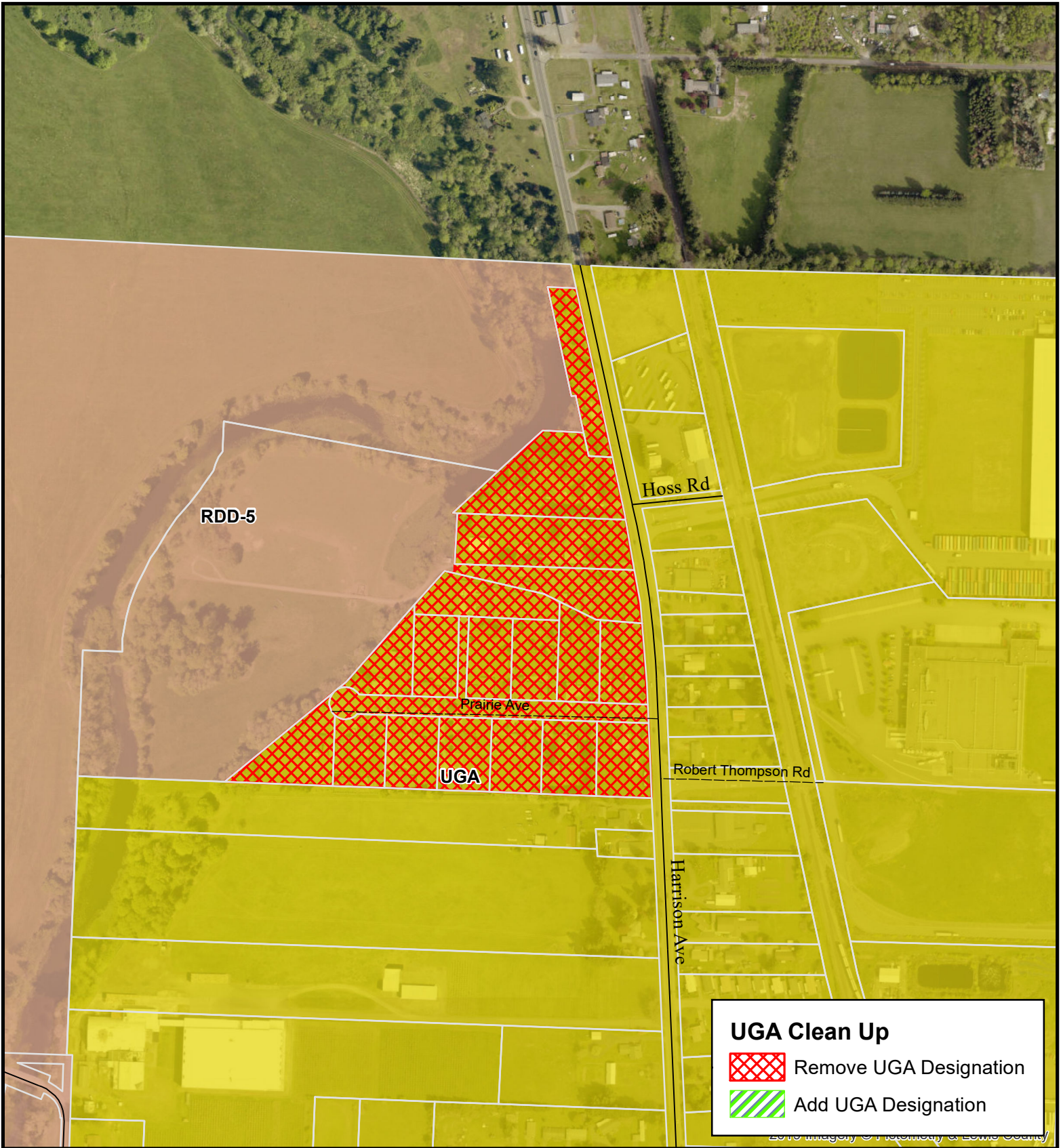

UGA Clean Up Project City of Centralia

Proposed UGA Boundary Changes

Updated 03/20/2026

Planning Division, Community Development

-  Highway 12
-  Roads
-  Parcels

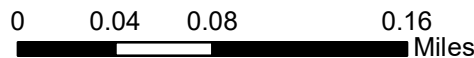

This map was created by Lewis County Geographic Information System. The accuracy of the map has not been verified and should be used for informational purposes only. Any possible discrepancies should be brought to the attention of Lewis County GIS.
 State Plane Washington South FIPS 4602
 North American Datum 1983
 North American Vertical Datum 1988 (Topography)

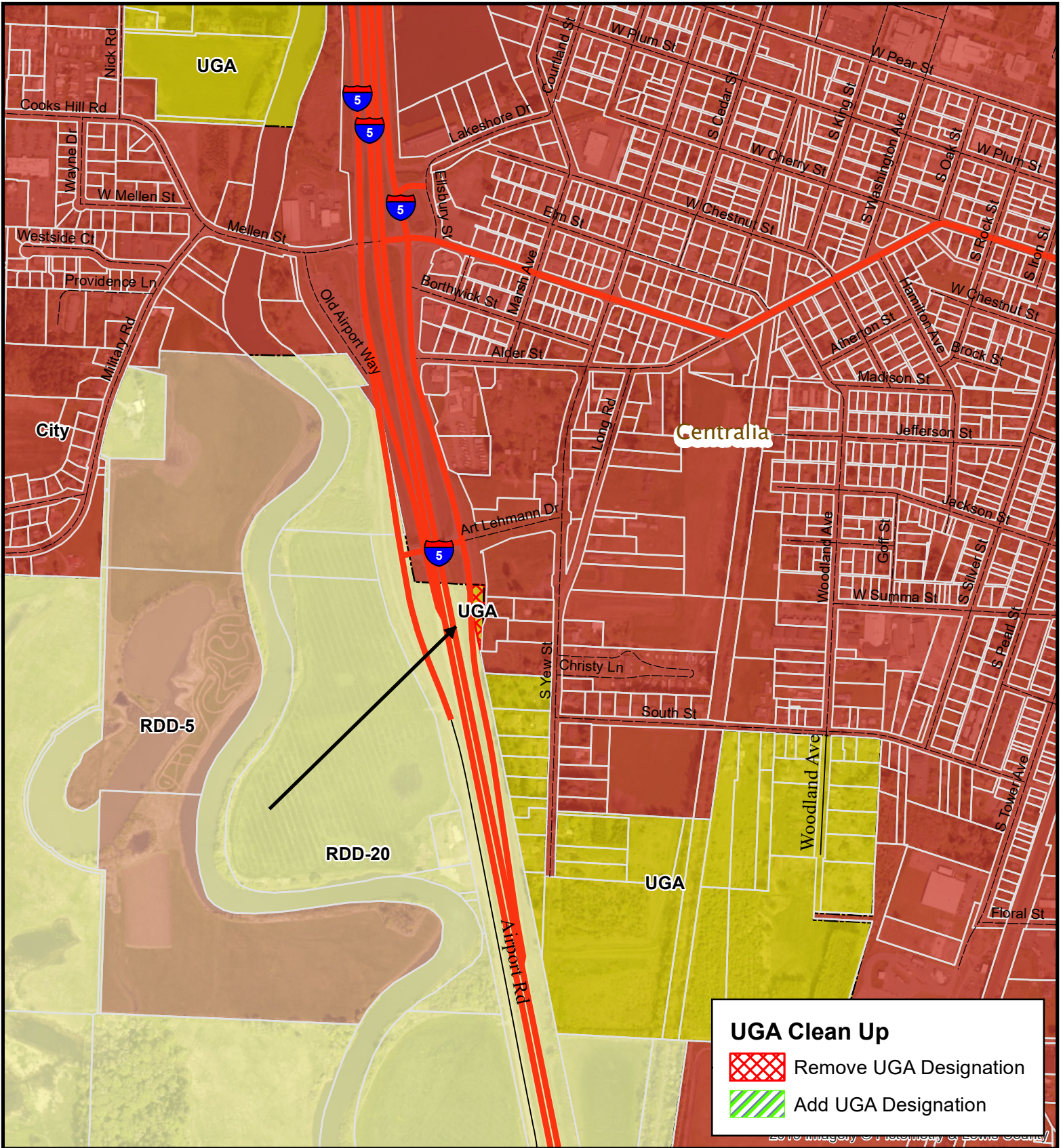

UGA Clean Up Project City of Centralia

Proposed UGA Boundary Changes

Updated 03/20/2026

Planning Division, Community Development

-  Highway 12
-  Roads
-  Parcels

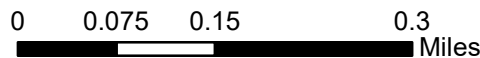

This map was created by Lewis County Geographic Information System. The accuracy of the map has not been verified and should be used for informational purposes only. Any possible discrepancies should be brought to the attention of Lewis County GIS. State Plane Washington South FIPS 4602 North American Datum 1983 North American Vertical Datum 1988 (Topography)

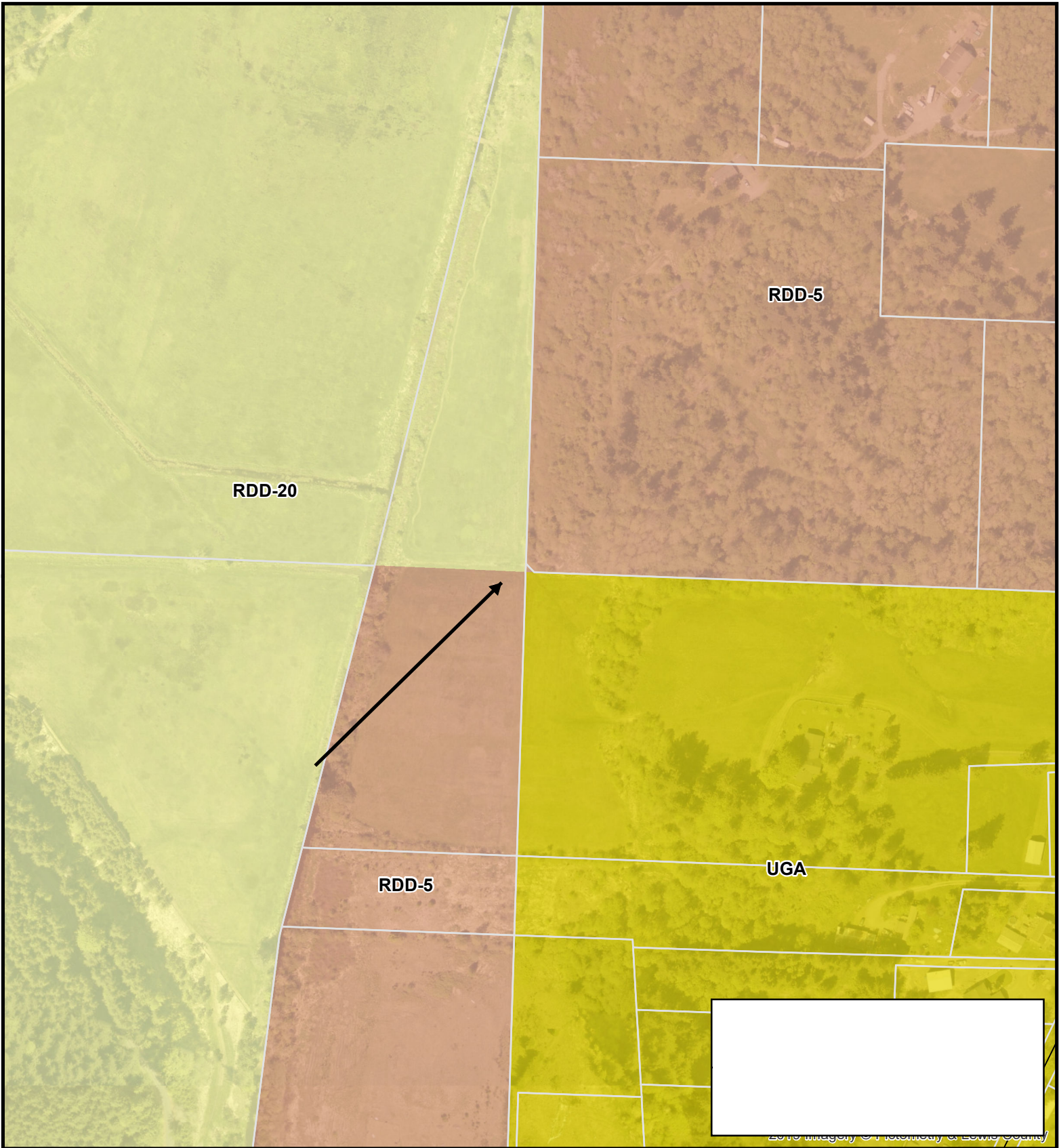

**UGA Clean Up Project
City of Centralia**

**Proposed UGA
Boundary Changes**

Updated 03/20/2026

Planning Division, Community Development

-  Highway 12
-  Roads
-  Parcels

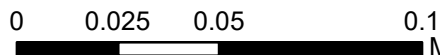

This map was created by Lewis County Geographic Information System. The accuracy of the map has not been verified and should be used for informational purposes only. Any possible discrepancies should be brought to the attention of Lewis County GIS.
State Plane Washington South FIPS 4602
North American Datum 1983
North American Vertical Datum 1988 (Topography)

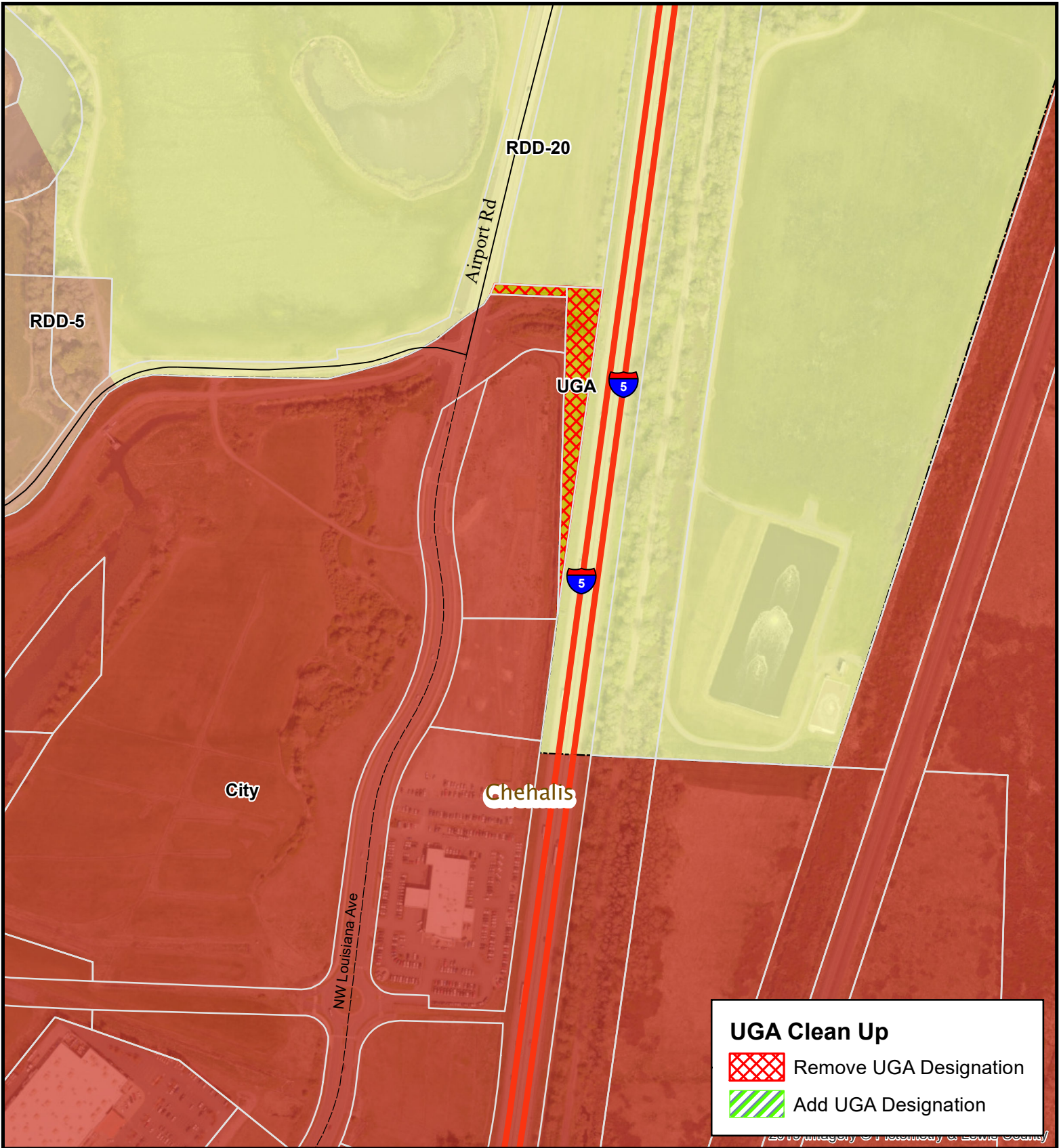

UGA Clean Up Project City of Chehalis

Proposed UGA Boundary Changes

Updated 03/20/2026
Planning Division, Community Development

-  Highway 12
-  Roads
-  Parcels



This map was created by Lewis County Geographic Information System. The accuracy of the map has not been verified and should be used for informational purposes only. Any possible discrepancies should be brought to the attention of Lewis County GIS.
State Plane Washington South FIPS 4602
North American Datum 1983
North American Vertical Datum 1988 (Topography)

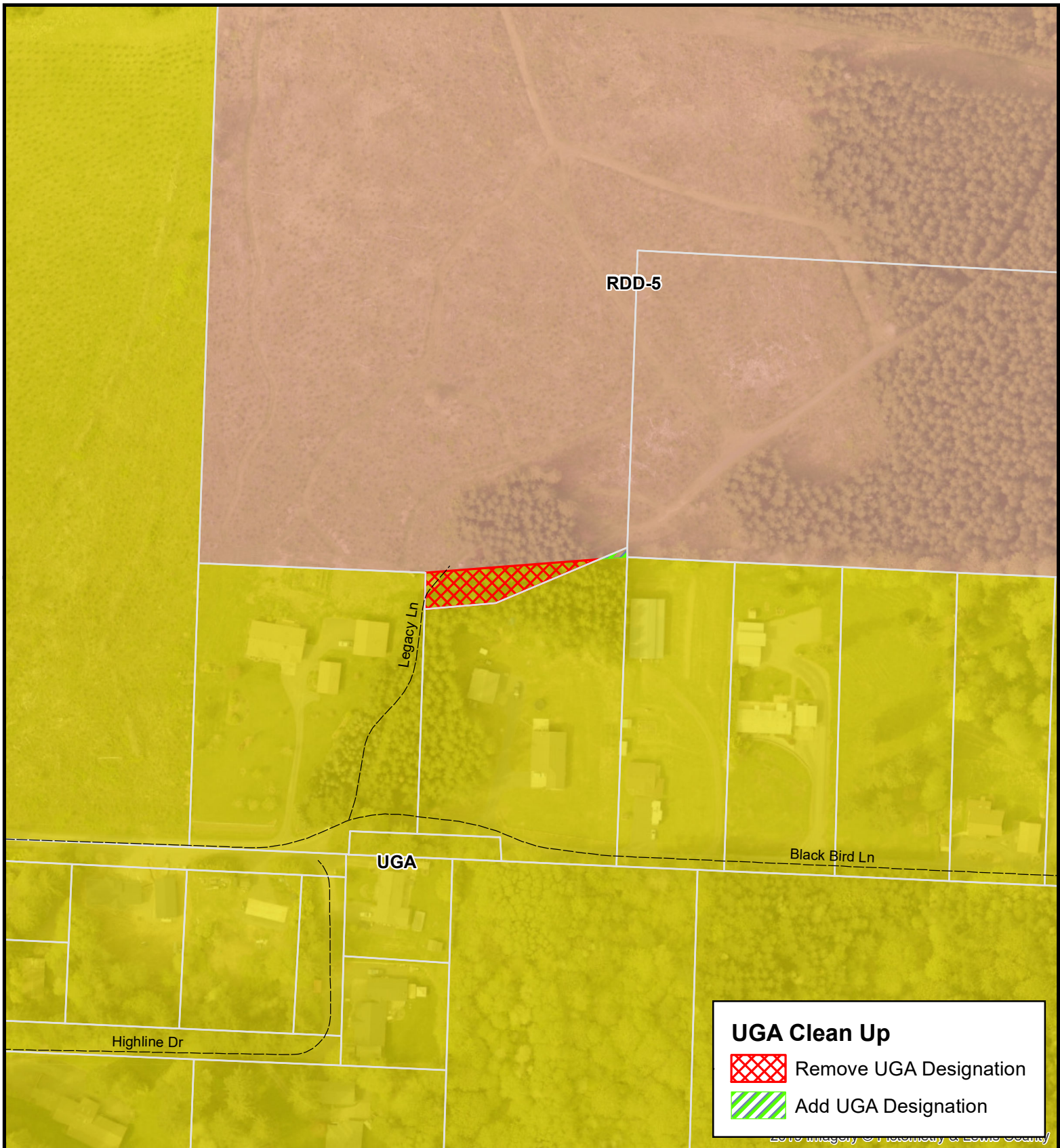

UGA Clean Up Project City of Chehalis

Proposed UGA Boundary Changes

Updated 03/20/2026

Planning Division, Community Development

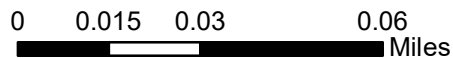

-  Highway 12
-  Roads
-  Parcels

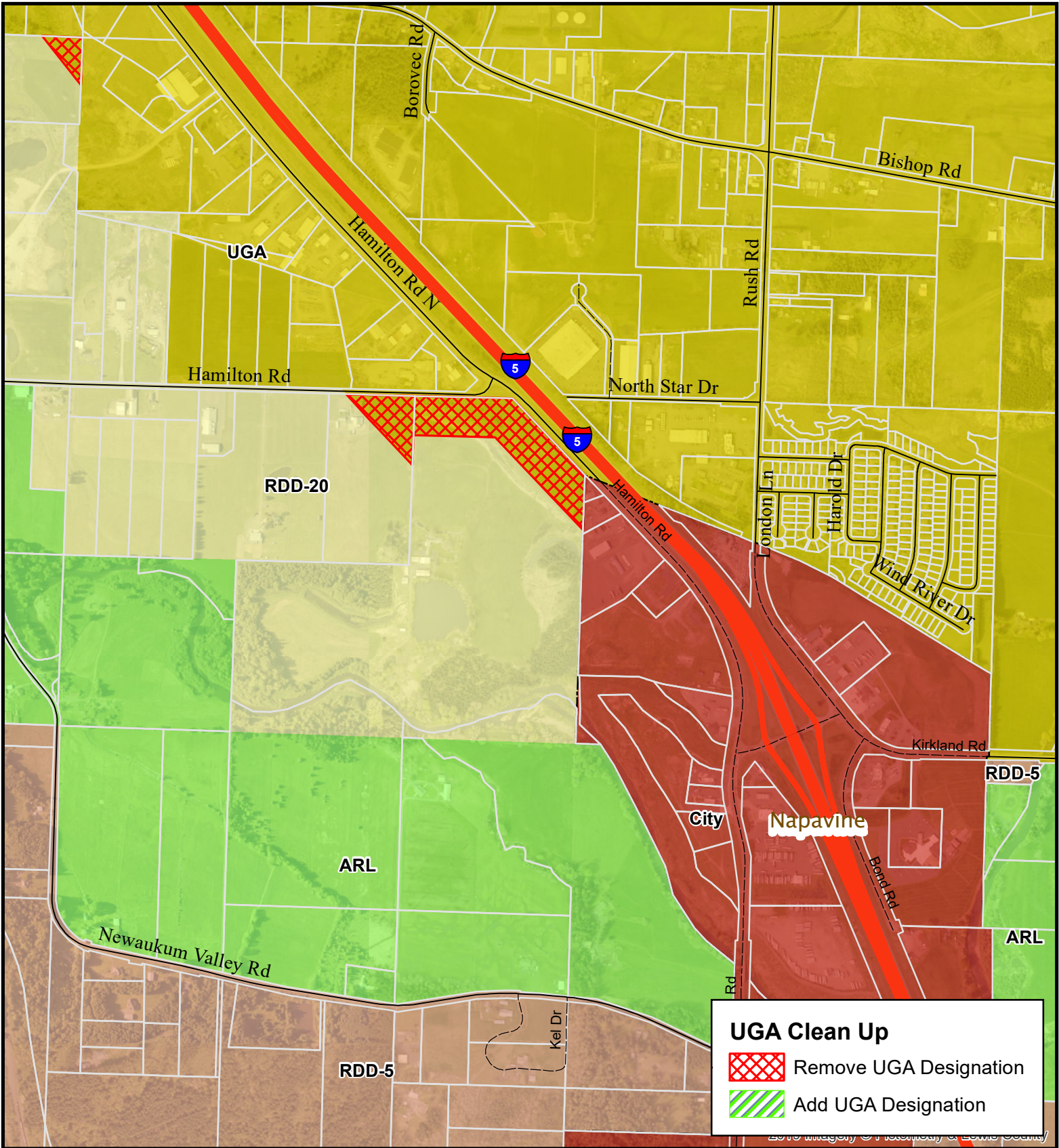

This map was created by Lewis County Geographic Information System. The accuracy of the map has not been verified and should be used for informational purposes only. Any possible discrepancies should be brought to the attention of Lewis County GIS.
 State Plane Washington South FIPS 4602
 North American Datum 1983
 North American Vertical Datum 1988 (Topography)



UGA Clean Up

-  Remove UGA Designation
-  Add UGA Designation

**UGA Clean Up Project
City of Chehalis**

**Proposed UGA
Boundary Changes**

-  Highway 12
-  Roads
-  Parcels



Updated 03/20/2026
Planning Division, Community Development

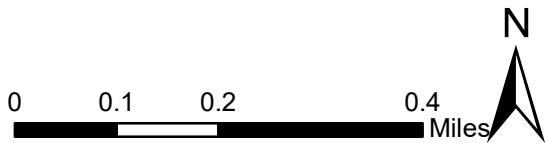

This map was created by Lewis County Geographic Information System. The accuracy of the map has not been verified and should be used for informational purposes only. Any possible discrepancies should be brought to the attention of Lewis County GIS. State Plane Washington South FIPS 4602 North American Datum 1983 North American Vertical Datum 1988 (Topography)

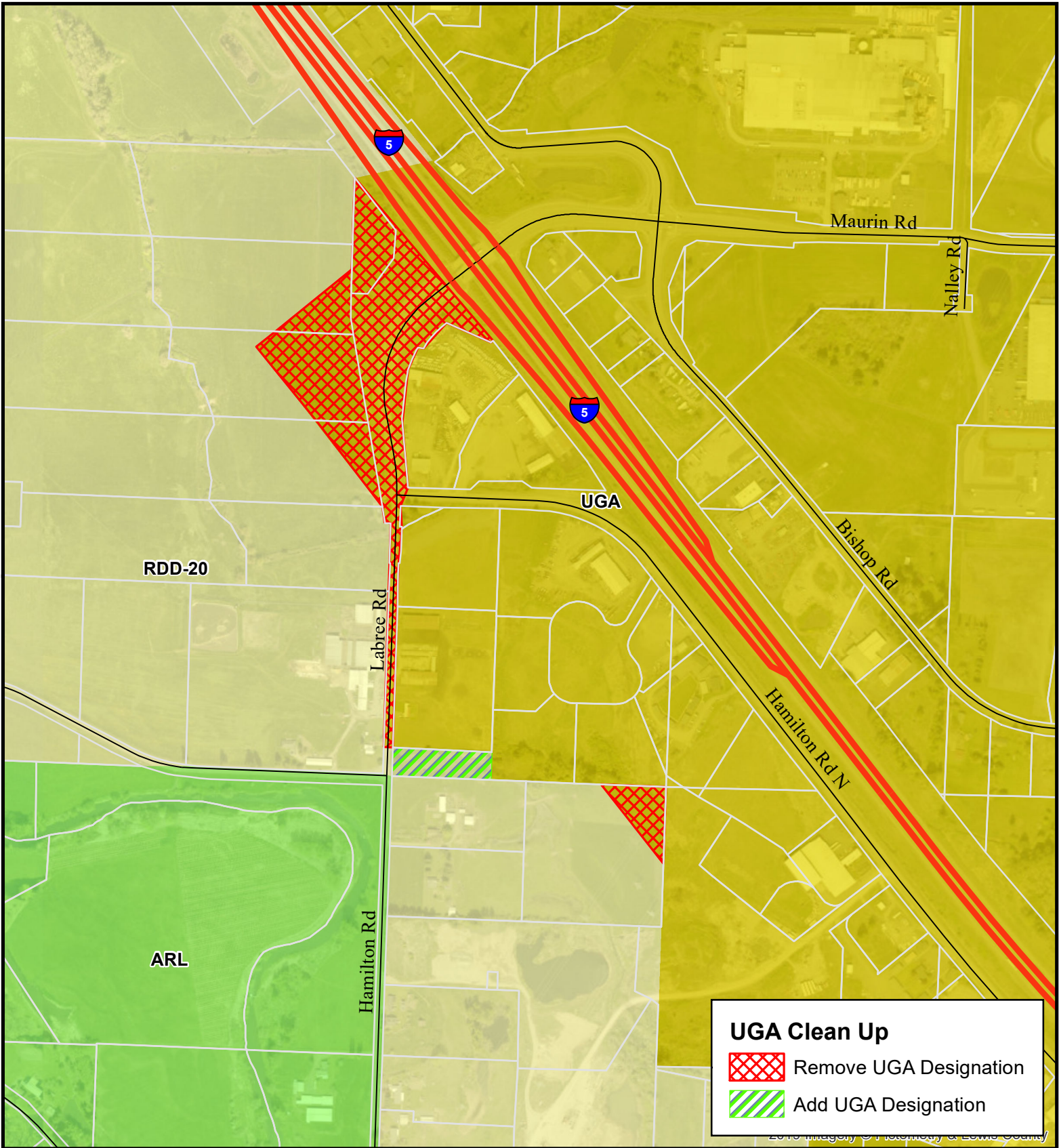



UGA Clean Up Project City of Chehalis

Proposed UGA Boundary Changes

Updated 03/20/2026

Planning Division, Community Development

-  Highway 12
-  Roads
-  Parcels

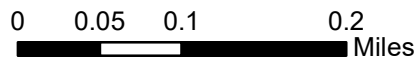

This map was created by Lewis County Geographic Information System. The accuracy of the map has not been verified and should be used for informational purposes only. Any possible discrepancies should be brought to the attention of Lewis County GIS.
 State Plane Washington South FIPS 4602
 North American Datum 1983
 North American Vertical Datum 1988 (Topography)

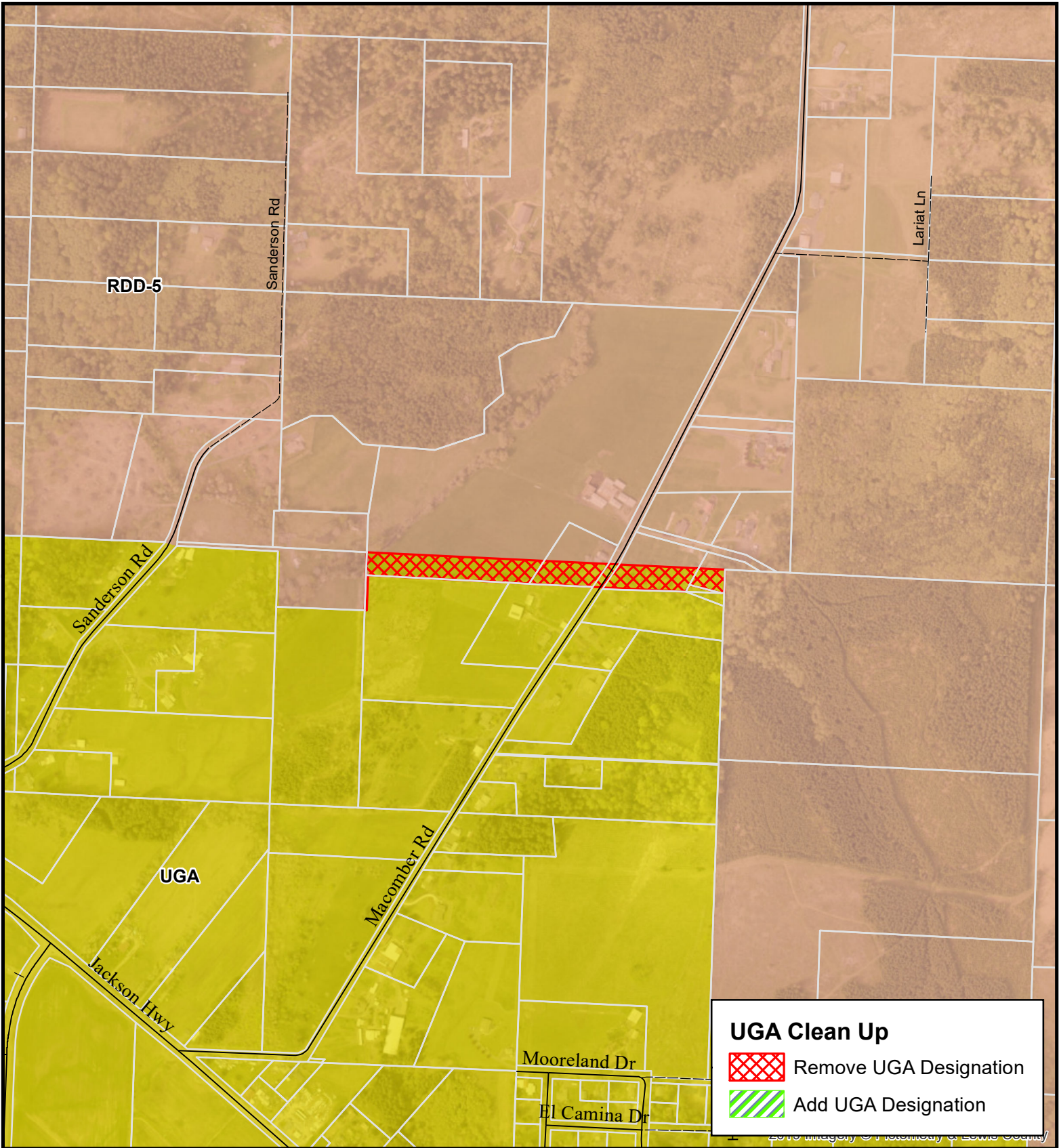

UGA Clean Up Project City of Chehalis

Proposed UGA Boundary Changes

Updated 03/20/2026

Planning Division, Community Development

-  Highway 12
-  Roads
-  Parcels

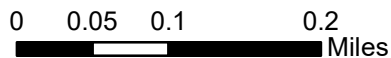

This map was created by Lewis County Geographic Information System. The accuracy of the map has not been verified and should be used for informational purposes only. Any possible discrepancies should be brought to the attention of Lewis County GIS.
 State Plane Washington South FIPS 4602
 North American Datum 1983
 North American Vertical Datum 1988 (Topography)

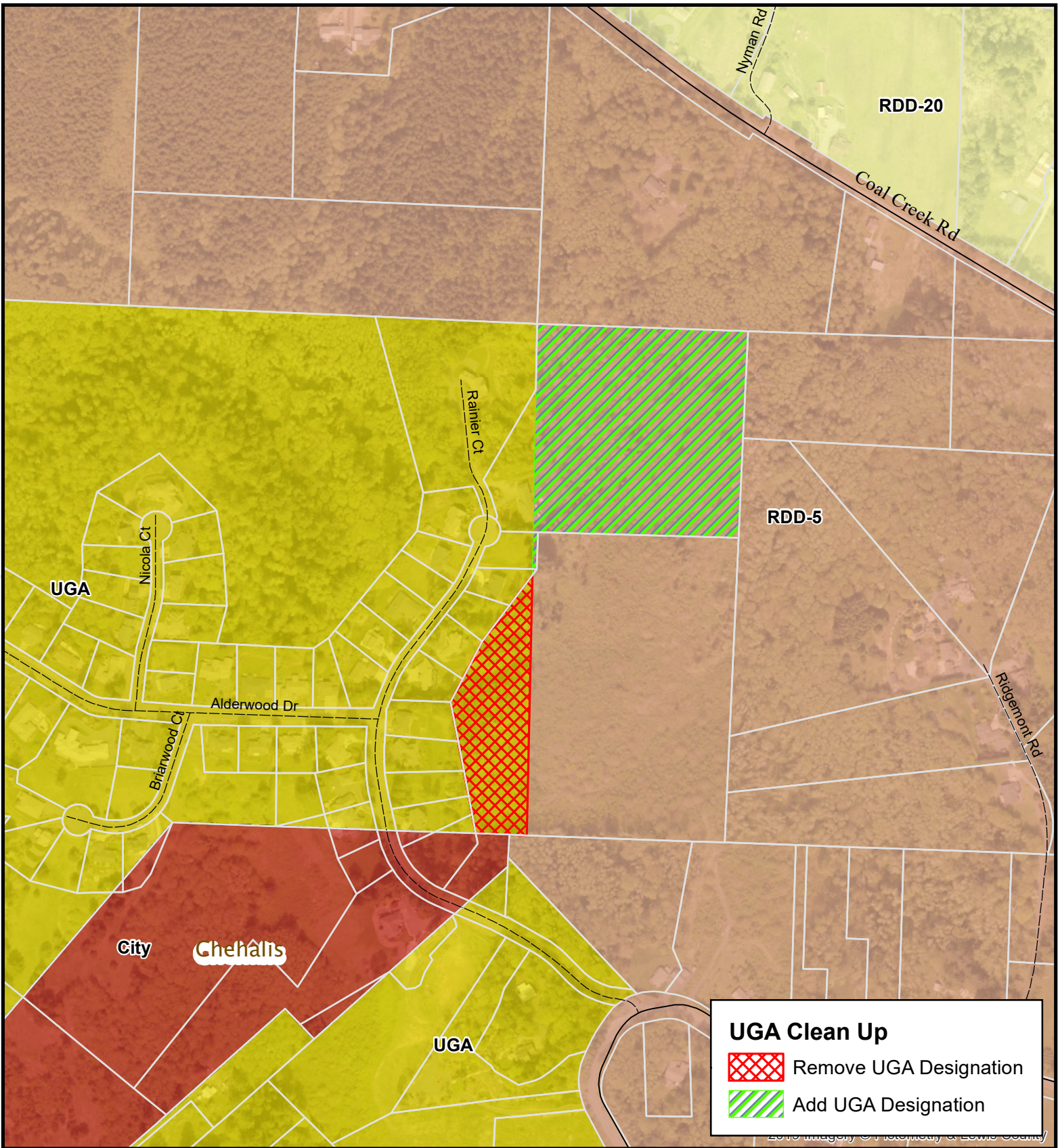

UGA Clean Up Project City of Chehalis

Proposed UGA Boundary Changes

Updated 03/20/2026

Planning Division, Community Development

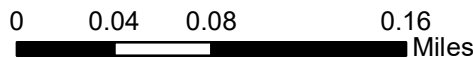

-  Highway 12
-  Roads
-  Parcels

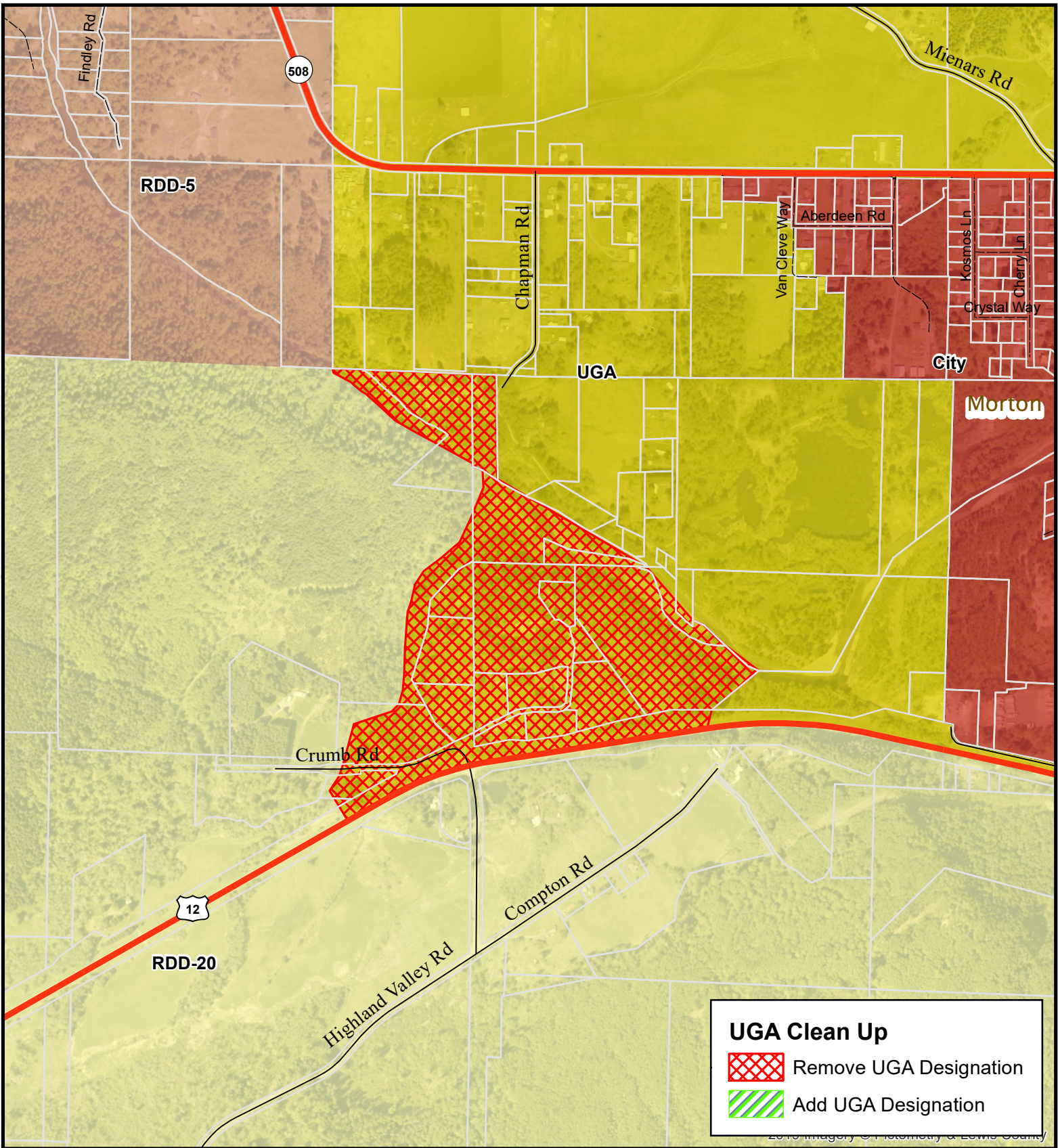

This map was created by Lewis County Geographic Information System. The accuracy of the map has not been verified and should be used for informational purposes only. Any possible discrepancies should be brought to the attention of Lewis County GIS. State Plane Washington South FIPS 4602 North American Datum 1983 North American Vertical Datum 1988 (Topography)



UGA Clean Up

-  Remove UGA Designation
-  Add UGA Designation

**UGA Clean Up Project
City of Morton**

**Proposed UGA
Boundary Changes**

-  Highway 12
-  Roads
-  Parcels



Updated 03/20/2026
Planning Division, Community Development

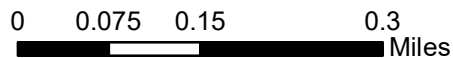

This map was created by Lewis County Geographic Information System. The accuracy of the map has not been verified and should be used for informational purposes only. Any possible discrepancies should be brought to the attention of Lewis County GIS.
State Plane Washington South FIPS 4602
North American Datum 1983
North American Vertical Datum 1988 (Topography)

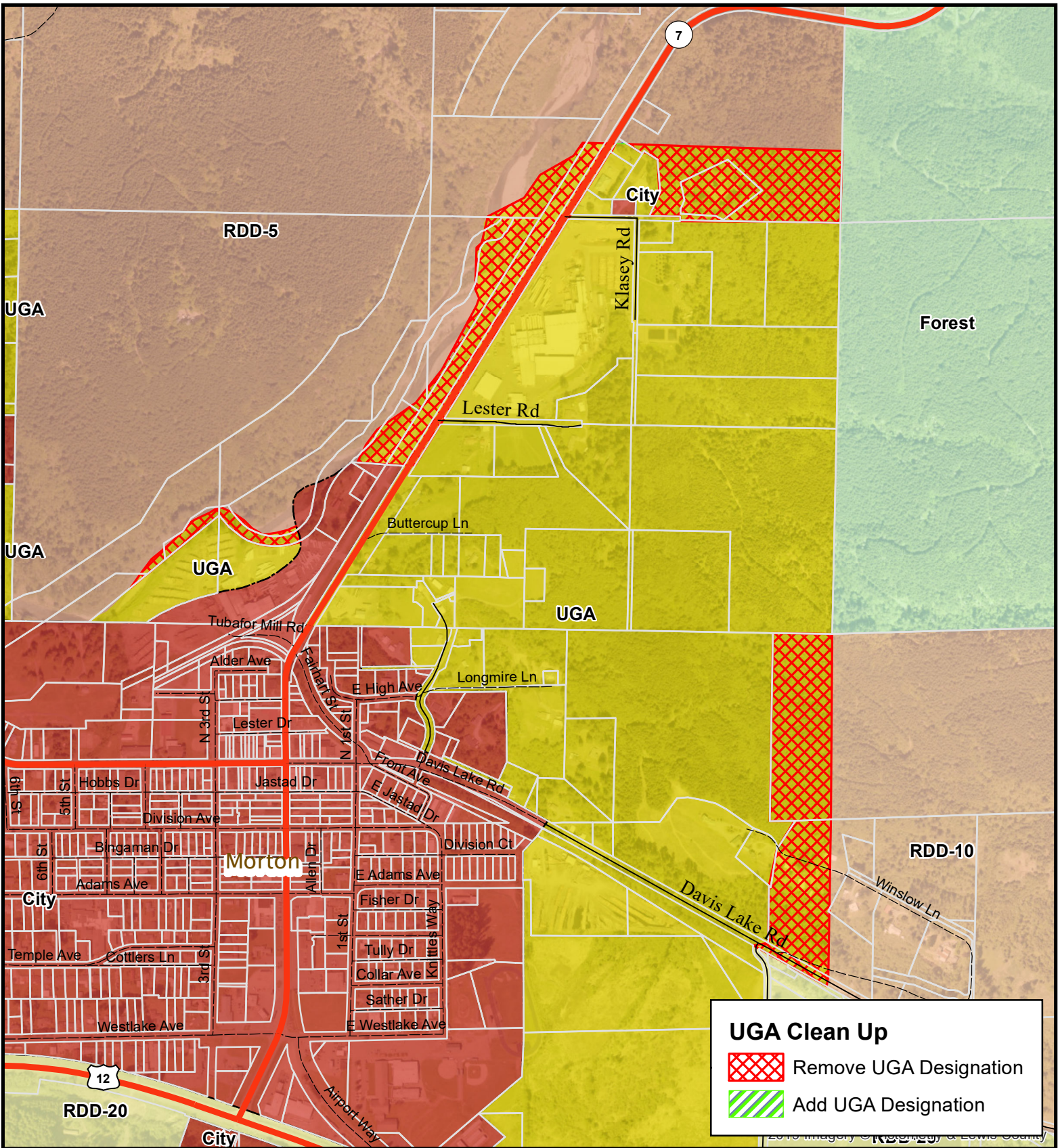

UGA Clean Up

- Remove UGA Designation
- Add UGA Designation

**UGA Clean Up Project
City of Morton**

**Proposed UGA
Boundary Changes**

- Highway 12
- Roads
- Parcels



Updated 03/20/2026

Planning Division, Community Development

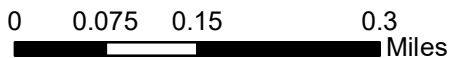

This map was created by Lewis County Geographic Information System. The accuracy of the map has not been verified and should be used for informational purposes only. Any possible discrepancies should be brought to the attention of Lewis County GIS.
State Plane Washington South FIPS 4602
North American Datum 1983
North American Vertical Datum 1988 (Topography)

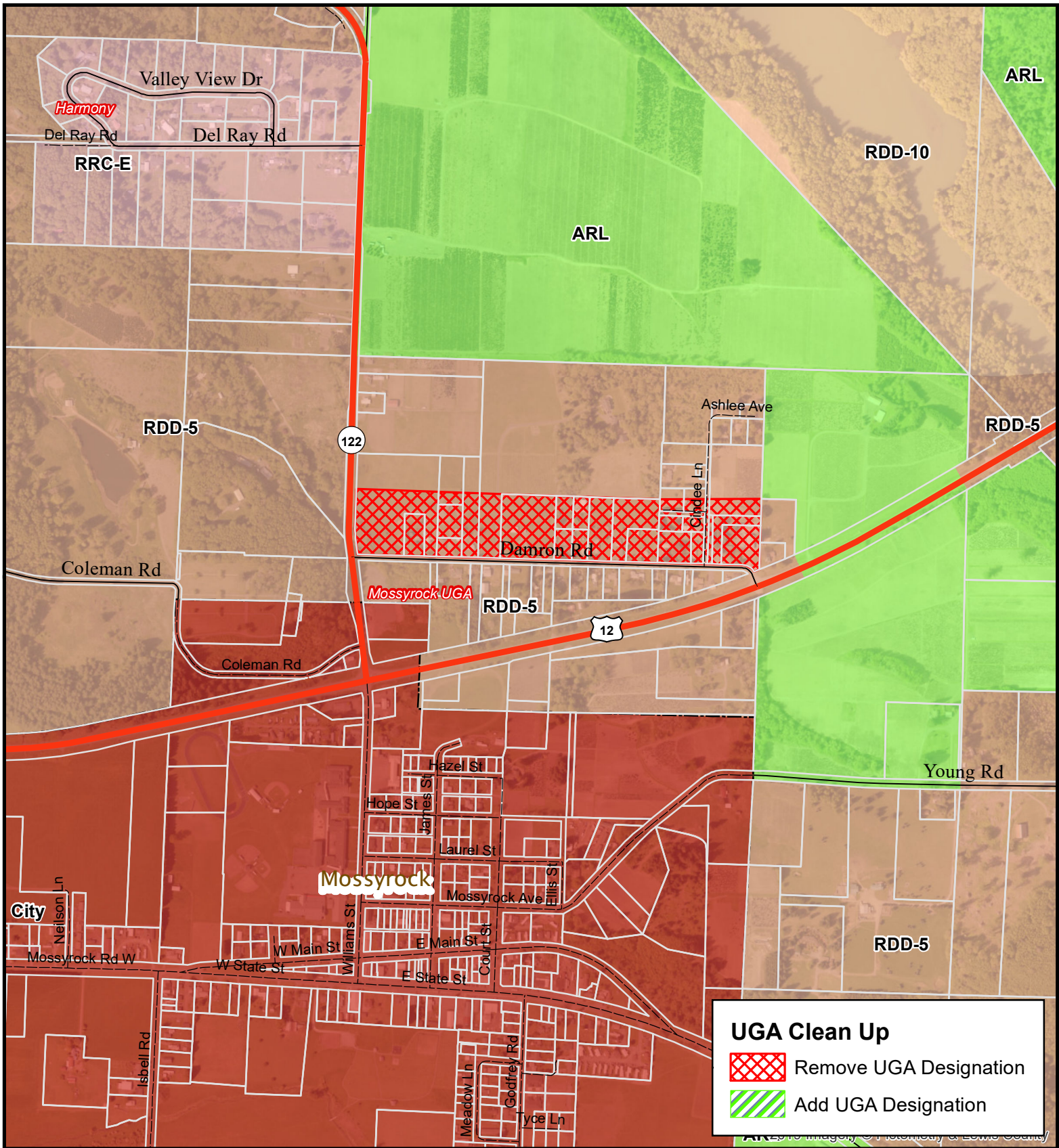

UGA Clean Up Project City of Mossyrock

Proposed UGA Boundary Changes

-  Highway 12
-  Roads
-  Parcels

Updated 03/20/2026

Planning Division, Community Development

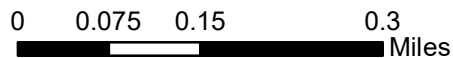

This map was created by Lewis County Geographic Information System. The accuracy of the map has not been verified and should be used for informational purposes only. Any possible discrepancies should be brought to the attention of Lewis County GIS. State Plane Washington South FIPS 4602 North American Datum 1983 North American Vertical Datum 1988 (Topography)

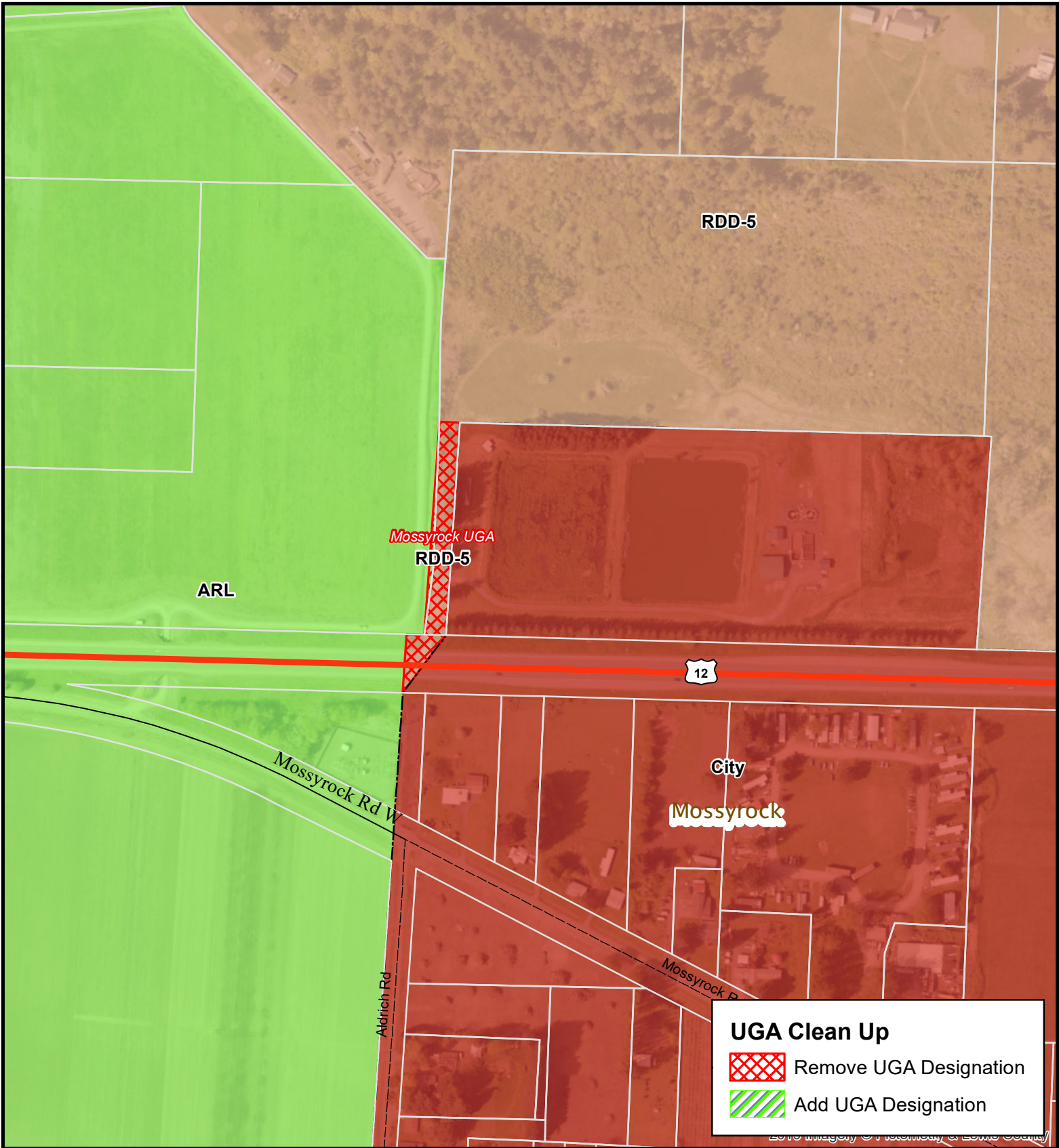

**UGA Clean Up Project
City of Mossyrock**

**Proposed UGA
Boundary Changes**

Updated 03/20/2026

Planning Division, Community Development

-  Highway 12
-  Roads
-  Parcels

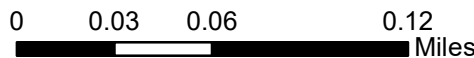

This map was created by Lewis County Geographic Information System. The accuracy of the map has not been verified and should be used for informational purposes only. Any possible discrepancies should be brought to the attention of Lewis County GIS.
 State Plane Washington South FIPS 4602
 North American Datum 1983
 North American Vertical Datum 1988 (Topography)

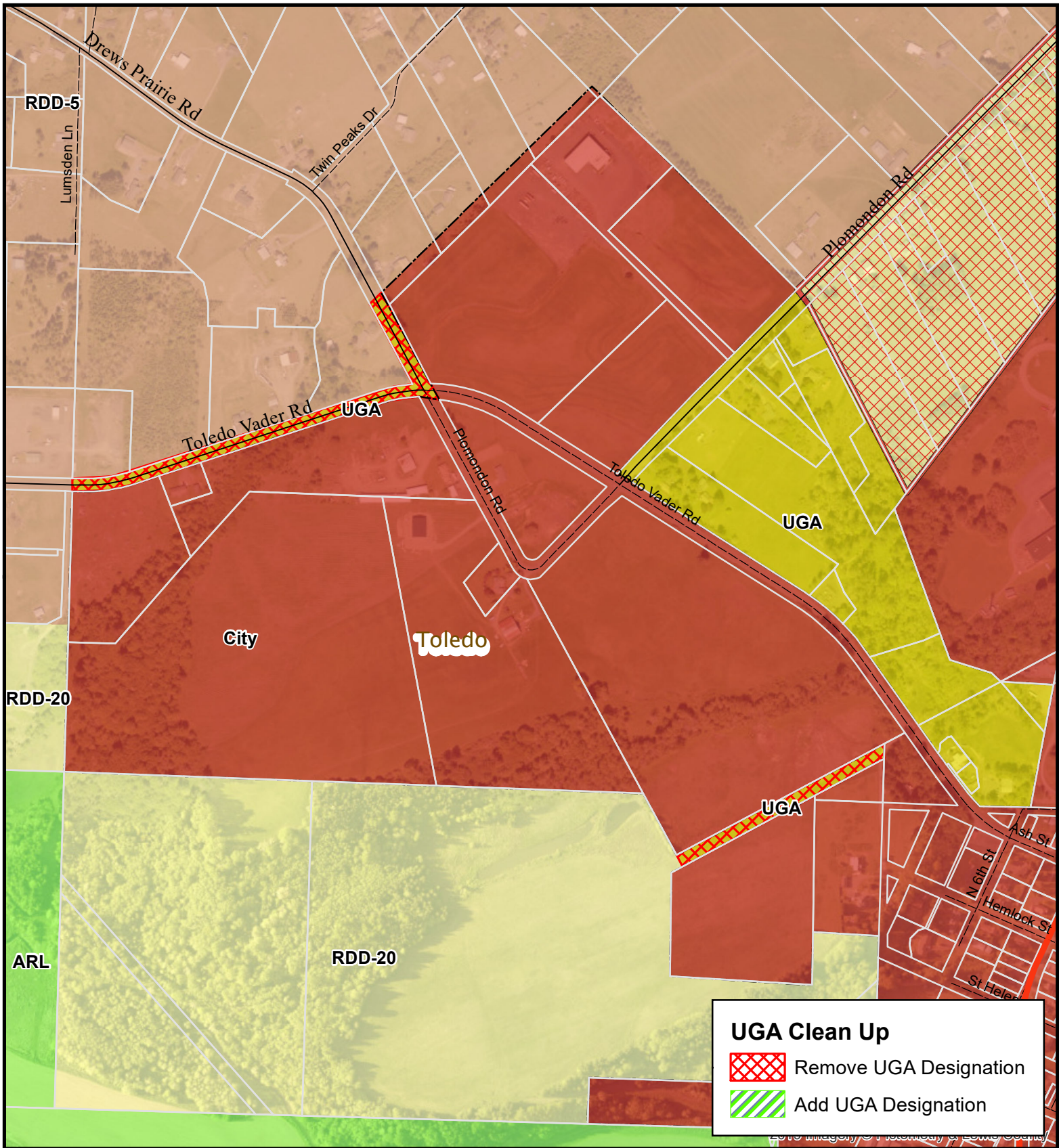

UGA Clean Up Project City of Toledo

Proposed UGA Boundary Changes

Updated 03/20/2026

Planning Division, Community Development

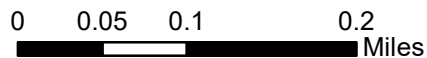

-  Highway 12
-  Roads
-  Parcels

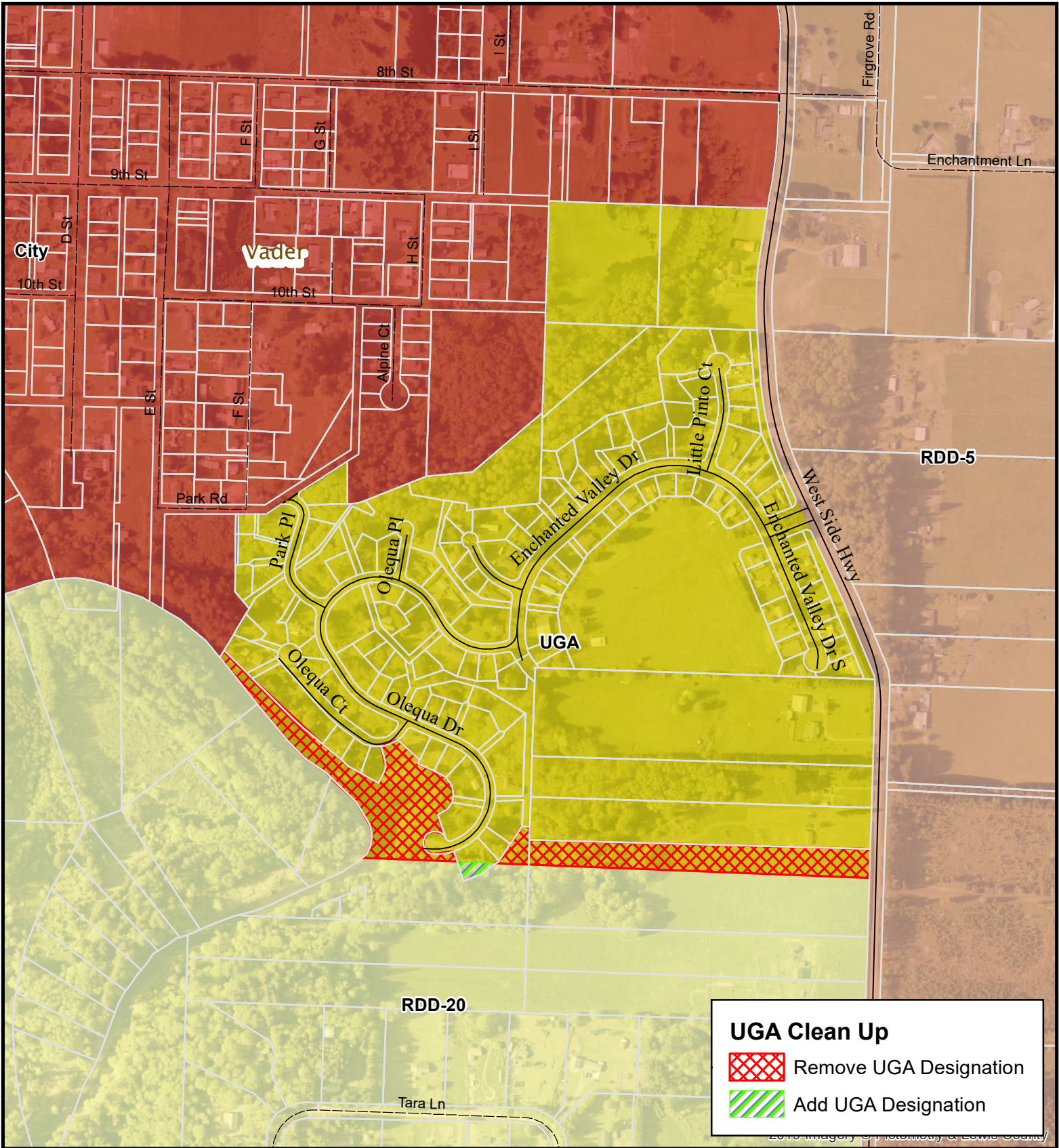

This map was created by Lewis County Geographic Information System. The accuracy of the map has not been verified and should be used for informational purposes only. Any possible discrepancies should be brought to the attention of Lewis County GIS. State Plane Washington South FIPS 4602 North American Datum 1983 North American Vertical Datum 1988 (Topography)



UGA Clean Up

-  Remove UGA Designation
-  Add UGA Designation

UGA Clean Up Project City of Vader

Proposed UGA Boundary Changes

-  Highway 12
-  Roads
-  Parcels



Updated 03/20/2026

Planning Division, Community Development



This map was created by Lewis County Geographic Information System. The accuracy of the map has not been verified and should be used for informational purposes only. Any possible discrepancies should be brought to the attention of Lewis County GIS. State Plane Washington South FIPS 4602 North American Datum 1983 North American Vertical Datum 1988 (Topography)

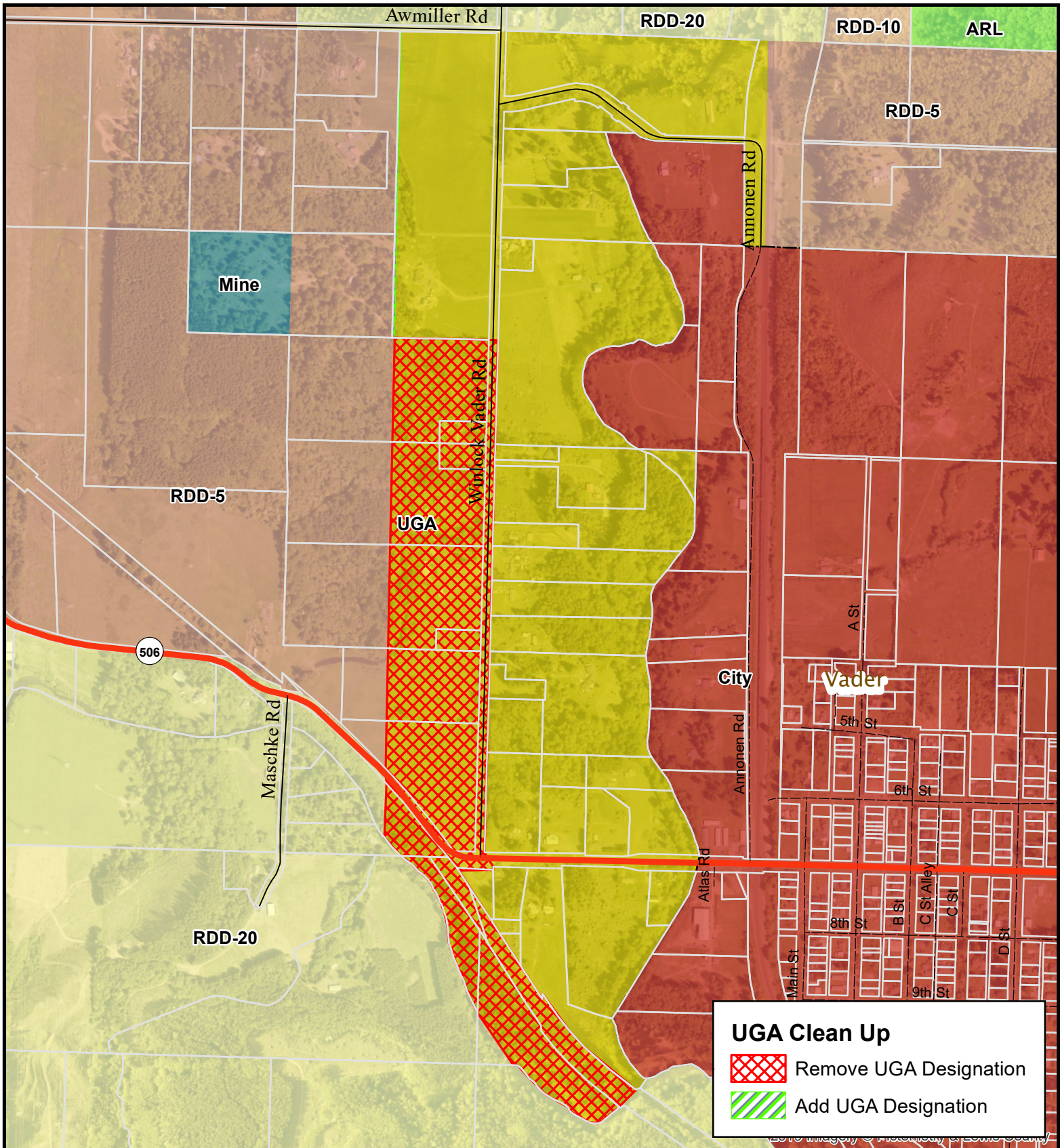

UGA Clean Up Project City of Vader

Proposed UGA Boundary Changes

-  Highway 12
-  Roads
-  Parcels



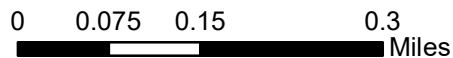

Updated 03/20/2026
Planning Division, Community Development

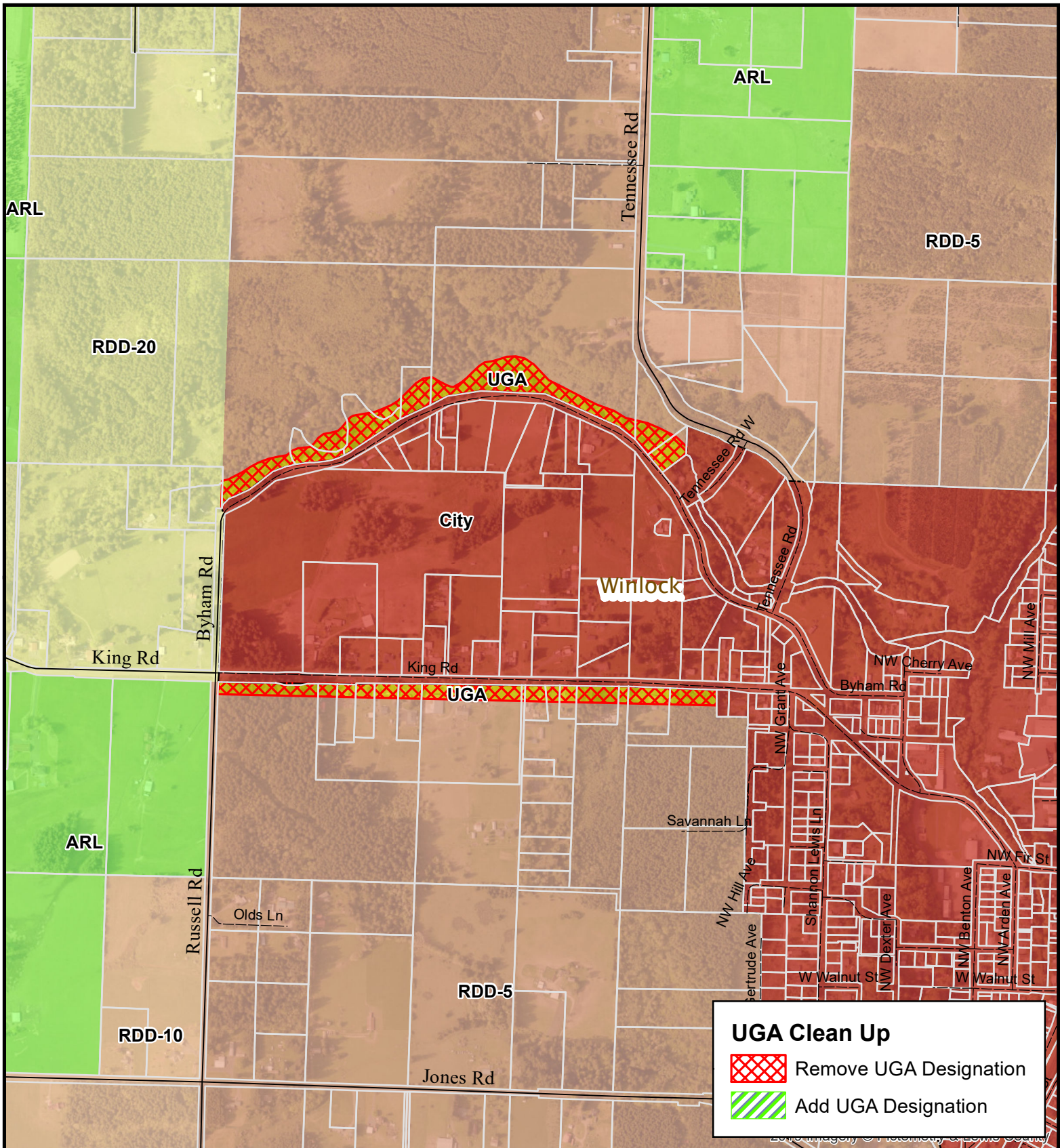

This map was created by Lewis County Geographic Information System. The accuracy of the map has not been verified and should be used for informational purposes only. Any possible discrepancies should be brought to the attention of Lewis County GIS. State Plane Washington South FIPS 4602 North American Datum 1983 North American Vertical Datum 1988 (Topography)



UGA Clean Up

-  Remove UGA Designation
-  Add UGA Designation

UGA Clean Up Project City of Winlock

Proposed UGA Boundary Changes

-  Highway 12
-  Roads
-  Parcels



Updated 03/20/2026

Planning Division, Community Development

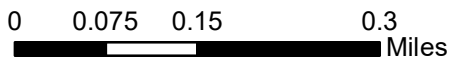

This map was created by Lewis County Geographic Information System. The accuracy of the map has not been verified and should be used for informational purposes only. Any possible discrepancies should be brought to the attention of Lewis County GIS. State Plane Washington South FIPS 4602 North American Datum 1983 North American Vertical Datum 1988 (Topography)

--- this page intentionally left blank ---