



Community Development

125 NW Chehalis Ave
Chehalis WA 98532

January 22, 2026

Lucich, Jonathan
15051 Kay Greseth Ave SE
Olalla, WA 98359

RE: Notification of Private Road Name Approval for LP22-00002

Dear Applicant:

Please accept this as notification of approval for the new private road name, as requested. In accordance with the regulations of our Private Road Addressing Program, the following is provided for your use in completing the application process.

Approved Private Road Name: Enclave Ln

Road Location: Origin: US HWY 12
 Grid Location: E-4
 End of Road: 0.351

Origin Road Class: State Highway
Milepoint: 130.23 - state
Nearest 100 Block: 12900

Addresses Assigned:	166 Enclave Ln	Lot #:	1
	162 Enclave Ln		2
	160 Enclave Ln		3
	158 Enclave Ln		4
	154 Enclave Ln		5
	152 Enclave Ln		6
	148 Enclave Ln		7
	144 Enclave Ln		13
	140 Enclave Ln		14
	136 Enclave Ln		15
	132 Enclave Ln		16
	128 Enclave Ln		17
	126 Enclave Ln		18
	124 Enclave Ln		19
	122 Enclave Ln		20
	120 Enclave Ln		21
	118 Enclave Ln		22
	116 Enclave Ln		23
	114 Enclave Ln		24
	110 Enclave Ln		25

115 Enclave Ln	26
111 Enclave Ln	27
171 Enclave Ln	28
165 Enclave Ln	29
157 Enclave Ln	30
151 Enclave Ln	31
141 Enclave Ln	32
137 Enclave Ln	33
133 Enclave Ln	34
129 Enclave Ln	35
127 Enclave Ln	36

The responsibility for placement of the new private road name sign is determined by the classification of the origin road, whether access is from a county road, state highway or another private road. The attached form will provide you the specific information regarding the requirements for design and placement of the road sign for this new private road.

If you have any questions, please contact our office at (360) 740-1146. Thank you.

Sincerely,

A handwritten signature in black ink that reads "Doyle Sanford". The signature is written in a cursive, flowing style.

Doyle Sanford
Lewis County Building Official

Enclosures: Requirements for Private Road Sign Placement
 Private Road Map

SUBDIVISION OF SUNFISHER, PERMIT NO. XX XX-XXXX
 IN THE SOUTHEAST QUARTER OF THE SOUTHEAST QUARTER
 AND THE SOUTHWEST QUARTER OF THE SOUTHEAST QUARTER,
 SECTION 21, TOWNSHIP 13 NORTH, RANGE 09 EAST OF THE W.M.
 LEWIS COUNTY, WASHINGTON

LINE	DELTA	RADIUS	ARC
C1	1°49'52"	90.00'	2.88'
C2	27°13'15"	90.00'	42.76'
C3	53°43'33"	90.00'	84.39'
C4	20°12'45"	90.00'	31.75'
C5	8°07'25"	90.00'	12.76'
C6	134°35'51"	90.00'	211.43'
C7	37°27'17"	90.00'	58.83'
C8	12°45'31"	90.00'	20.04'
C9	12°45'31"	90.00'	20.04'
C10	18°26'05"	90.00'	28.96'
C11	53°11'26"	90.00'	83.55'
C12	79°50'44"	90.00'	125.42'
C13	6°55'27"	90.00'	10.88'
C14	32°59'55"	90.00'	51.83'
C15	19°11'17"	90.00'	30.14'
C16	20°44'05"	90.00'	32.57'
C17	90°00'00"	90.00'	141.37'
C18	28°53'13"	90.00'	45.38'
C19	16°06'47"	90.00'	25.31'
C20	19°14'39"	90.00'	30.23'
C21	25°45'21"	90.00'	40.46'

LEGEND

- ◆ MONUMENT AS NOTED
- REBAR & CAP 36793 SET THIS SURVEY
- FOUND AS NOTED
- × MAG NAIL SET THIS SURVEY

SCALE: 1"=80'

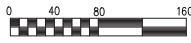

ENCLAVE Lane

LUCE Lane

STATE ROUTE 12
ROW

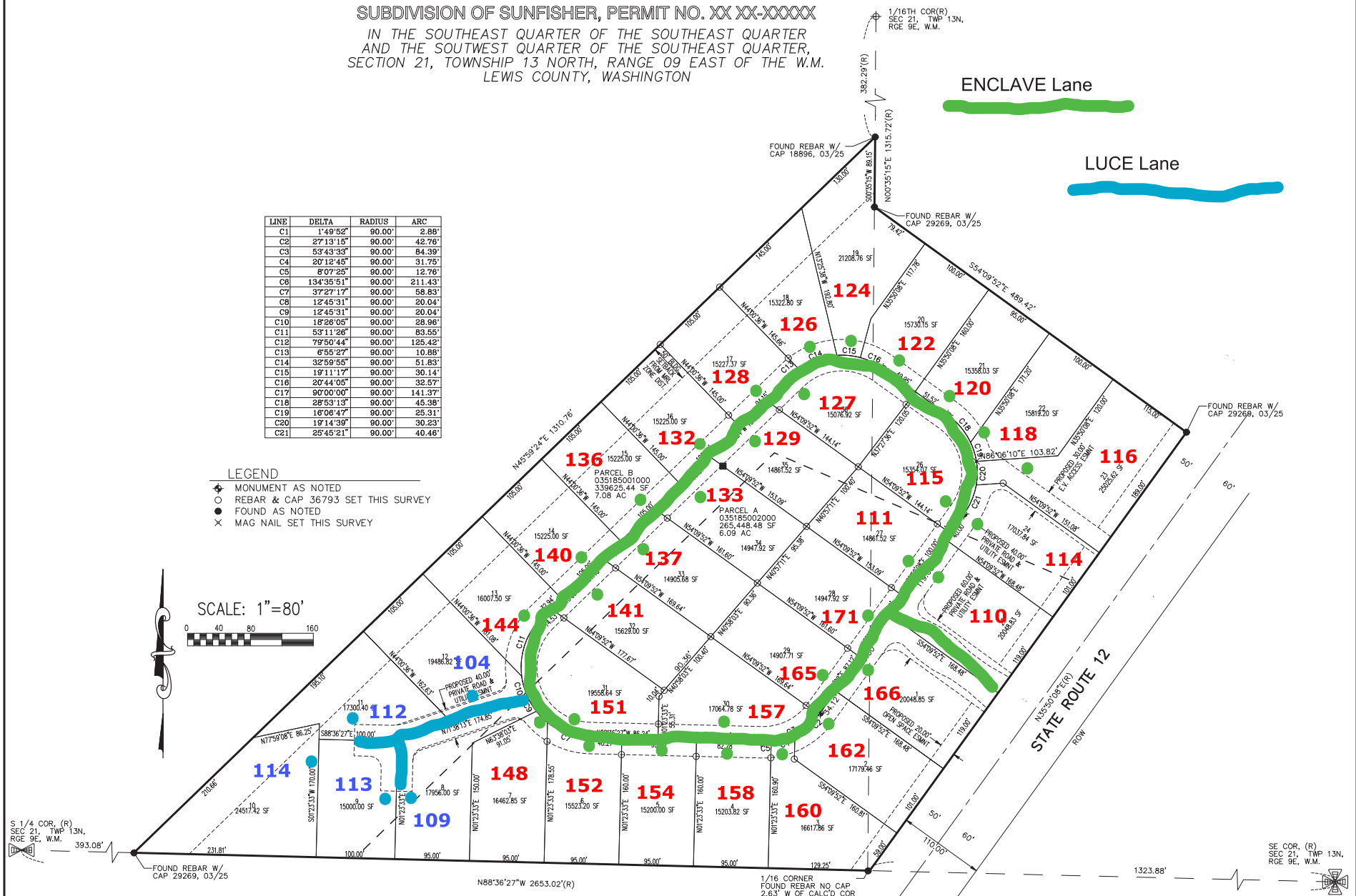

**TRUE POINT
SERVICES**

2606 E. MAIN, PUYALLUP WA 98372
 MAIL: PO BOX 731909, PUYALLUP, WA 98373
 PHONE: 253-579-6632

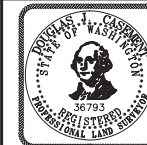

**SUBDIVISION OF SUNFISHER,
 PERMIT NO. XX XX-XXXX**

FOR: LUCE ACRES LLC
 15051 KAY GRESETH AVE SE
 OLALLA, WA 98359

DRAWN: DS SCALE: AS NOTED
 CHECKED: RLS JOB NO: 25-2036-003
 DATE: OCT. 2025 SHEET 2 OF 2

Lewis County

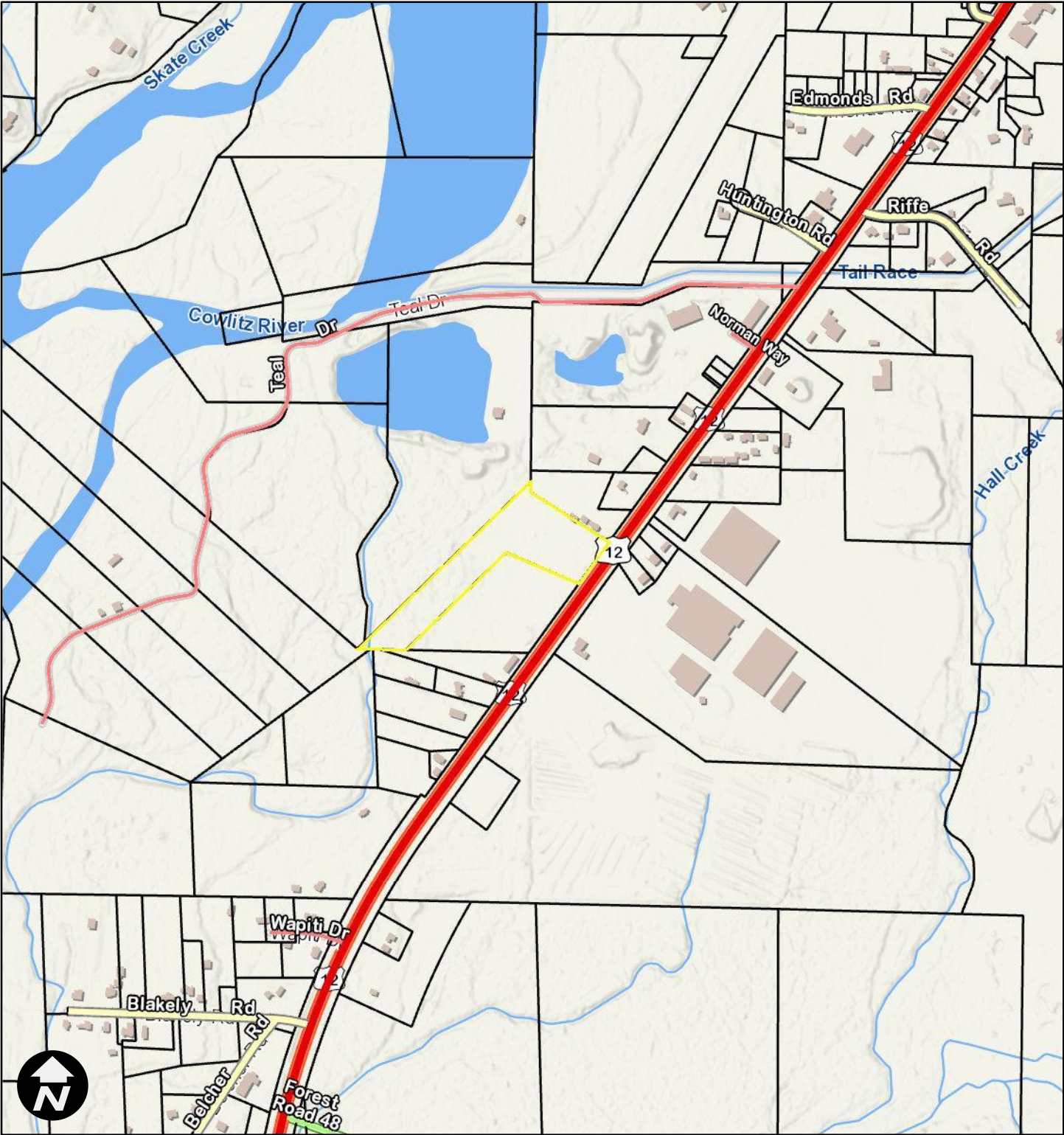

12/3/2025, 3:45:00 PM

1:9,028

Parcels	Private
Roads	USFS
State	Out of County
County	Other
City	Parcels

0 400 800 1,600 ft
NAD 1983 StatePlane Washington South FIPS 4602 Feet



Lewis County does not guarantee the accuracy of the information shown on this map and is not responsible for any use or misuse by others regarding this material. It is provided for general informational purposes only. This map does not meet legal, engineering, or survey standards. Please practice due diligence and consult with licensed experts before making decisions.