

CITY OF CENTRALIA

SEMINARY HILL

RESERVOIR AND WATERMAIN

CENTRALIA, WASHINGTON



VICINITY MAP



LOCATION MAP



Know what's below.
Call before you dig.
60 % REVIEW SUBMITTAL
NOT FOR CONSTRUCTION

| REVISIONS | DATE | BY | DESIGNED |
|-----------|------|----|------------|
| | | | J. BETZVOG |
| | | | DRAWN |
| | | | J. BETZVOG |
| | | | CHECKED |
| | | | R. RAYMOND |
| | | | APPROVED |
| | | | ##### |

| |
|--|
| ONE INCH AT FULL SCALE. IF NOT, SCALE ACCORDINGLY |
| FILE NAME PS3739007P3-G |
| JOB No. 216-3739-007 (PH2/3) |
| DATE SEPTEMBER 2025 |

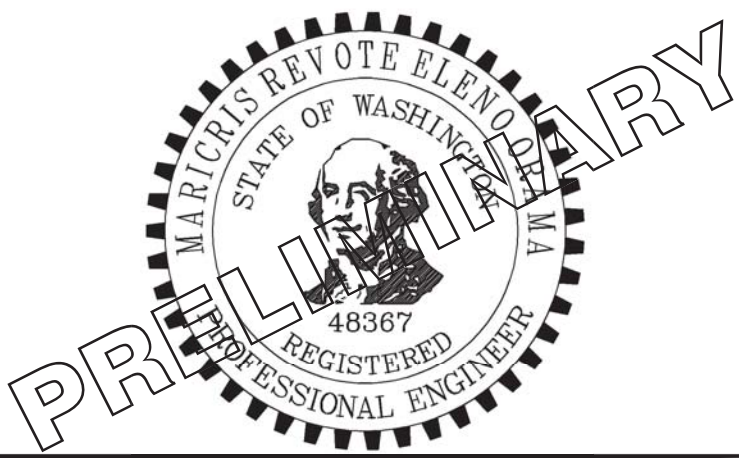

Parametrix
1019 39th Avenue SE, Suite 100 • Puyallup, WA 98374
Ph: 253.604.6600

PATTY PAGE, PE
CITY ENGINEER

DATE

PROJECT NAME
**CITY OF CENTRALIA
SEMINARY HILL RESERVOIR AND WATERMAIN
PROJECT NO. PW2025-02**

CENTRALIA, WA

**TITLE, VICINITY MAP, AND
LOCATION MAP**

DRAWING NO.
OF 91

G1

PATH: U:\PSO\Projects\Clients\3739-City of Centralia\216-3739-007 SemHill PrelimDwg\99Svcs\CADD\DWG\PH_3 LAYOUT: G2 PLOTTED BY: toyokot DATE: Thursday, September 4, 2025 8:16:21 AM

ABBREVIATIONS:

| | |
|---------|---|
| AP | ANGLE POINT |
| APPROX | APPROXIMATE |
| AVE | AVENUE |
| BP | BEGINNING POINT |
| BVC | BEGIN VERTICAL CURVE |
| ℄ | CENTER LINE |
| CB | CATCH BASIN |
| CL | CLASS |
| CONC | CONCRETE |
| CONN | CONNECT, CONNECTION |
| CONST | CONSTRUCTION |
| CPEP | CORRUGATED POLYETHYLENE STORM SEWER PIPE |
| CSTC | CRUSHED SURFACING TOP COURSE |
| DET | DETAIL |
| DI | DUCTILE IRON |
| DIA | DIAMETER |
| E | EAST, EASTING |
| EA | EACH |
| EP | END POINT |
| EVC | END VERTICAL CURVE |
| EX | EXISTING |
| FH | FIRE HYDRANT |
| FL, FLG | FLANGE |
| FOC | FACE OF CURB |
| G | GAS |
| GRND | GROUND |
| HMA | HOT MIX ASPHALT |
| HYD | HYDRANT |
| ID | INSIDE DIAMETER |
| IE | INVERT ELEVATION |
| L | LENGTH, LEFT |
| LF | LINEAR FEET |
| LT | LEFT |
| MAX | MAXIMUM |
| MH | MANHOLE |
| MJ | MECHANICAL JOINT |
| MJ-R | MECHANICAL JOINT RESTRAINED |
| MIN | MINIMUM |
| N | NORTH, NORTHING |
| NST | NO STEEPER THAN |
| NW | NORTHWEST |
| PC | POINT OF CURVATURE |
| PG | PERFORMANCE GRADE |
| PI | POINT OF INTERSECTION |
| PT | POINT OF TANGENCY, POINT |
| PVI | POINT OF VERTICAL INTERSECTION |
| R, RD | RADIUS |
| REQD | REQUIRED |
| R, RT | RIGHT |
| ROW | RIGHT OF WAY |
| S | SOUTH, SLOPE |
| SD | STORM DRAINAGE |
| SE | SOUTHEAST |
| SS | SANITARY SEWER |
| SSMH | SANITARY SEWER MANHOLE |
| ST | STREET |
| STA | STATION |
| STD | STANDARD |
| SW | SOUTHWEST |
| T | TELEPHONE |
| TYP | TYPICAL |
| VC | VERTICAL CURVE |
| W | WATER, WEST |
| W/ | WITH |
| WSDOT | WASHINGTON STATE DEPARTMENT OF TRANSPORTATION |

EXISTING:

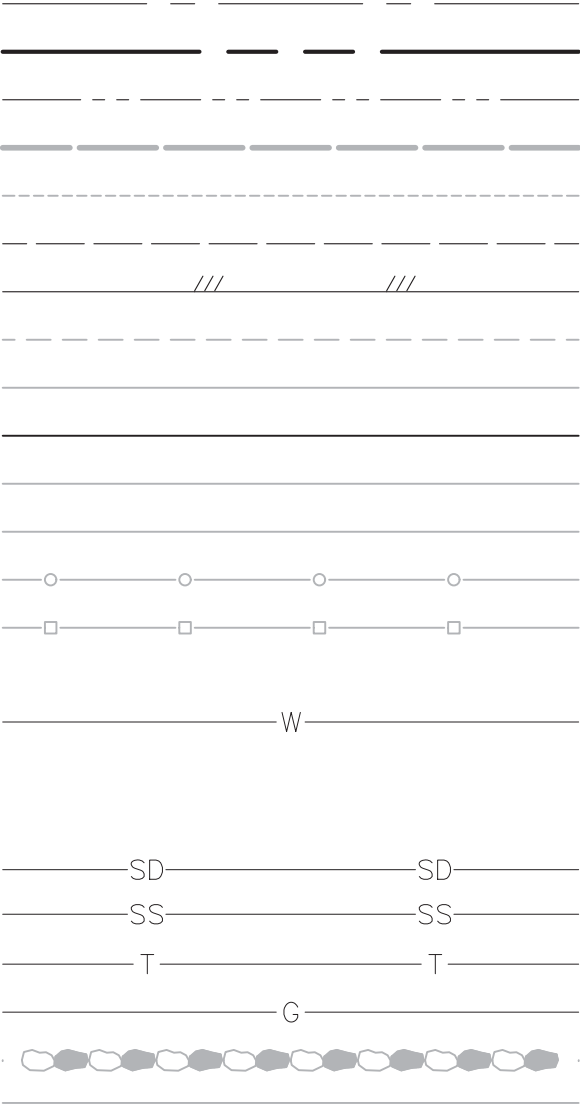

LEGEND:

PROPOSED:

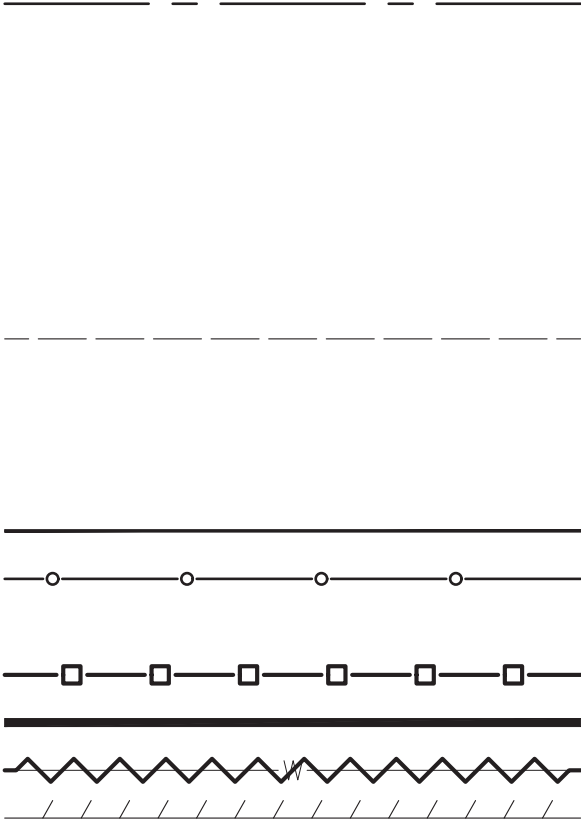

DESCRIPTION:

| |
|--------------------------------|
| CENTER LINE |
| RIGHT OF WAY |
| PROPERTY LINE |
| MAJOR CONTOUR |
| MINOR CONTOUR |
| EASEMENT |
| EDGE OF PAVEMENT |
| EDGE OF GRAVEL |
| BACK OF CURB |
| CURB FACE |
| CONCRETE |
| CHANNELIZATION STRIPE |
| CHAINLINK FENCE |
| WOOD FENCE |
| SILT FENCE |
| WATER |
| WATER ABANDONMENT |
| SAWCUT |
| STORM |
| SANITARY SEWER |
| TELEPHONE |
| GAS |
| ROCK WALL |
| SURFACE WALL |
| MONUMENT |
| MAIL BOX |
| SIGN |
| STREET LIGHT |
| POWER POLE |
| GUY ANCHOR |
| TRAFFIC LOOP |
| TELEPHONE RISER |
| WATER METER |
| HYDRANT |
| GATE VALVE |
| SEWER MANHOLE |
| STORM DRAIN CATCH BASIN TYPE 1 |
| STORM DRAIN CATCH BASIN TYPE 2 |
| CONIFER TREE |
| DECIDUOUS TREE |
| SINGLE LARGE ROCKS |
| DOUBLE YELLOW CENTER LINE |
| STOP BAR |
| ASPHALT PAVEMENT |
| GRAVEL RESTORATION |

DETAIL AND SECTION DESIGNATION

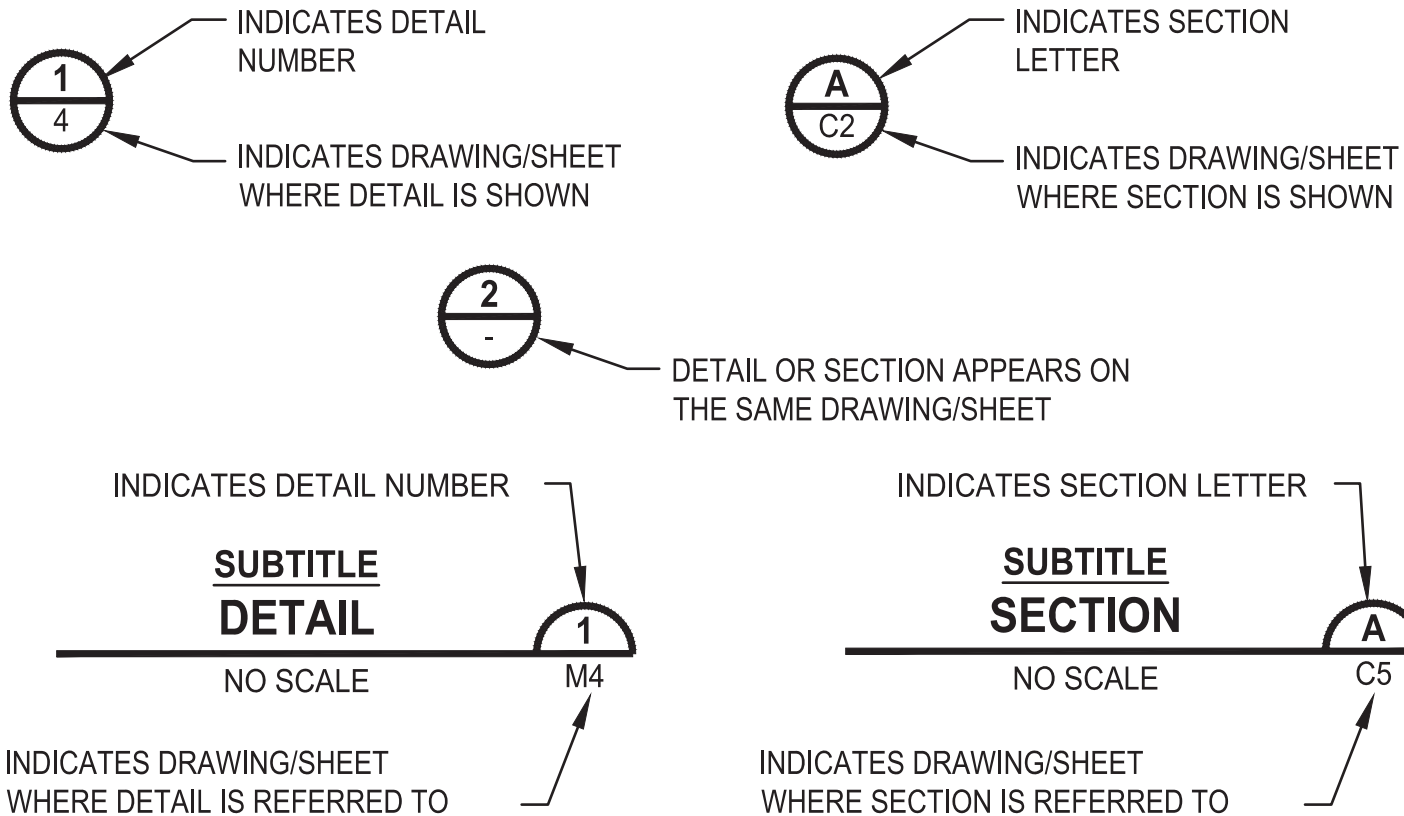

| DRAWING INDEX | | |
|---------------|---------|---|
| SHT NO. | DWG NO. | DWG TITLE |
| 1 | G1 | TITLE, VICINITY MAP, AND LOCATION MAP |
| 2 | G2 | LEGEND, ABBREVIATIONS, AND INDEX |
| 3 | G3 | GENERAL NOTES |
| 4 | AL1 | SURVEY CONTROL PLAN STA 10+00 TO 60+00 |
| 5 | AL2 | SURVEY CONTROL PLAN STA 60+00 TO 135+00 |
| 6 | AL3 | SURVEY CONTROL PLAN STA 135+00 TO 185+00 |
| 7 | AL4 | SURVEY CONTROL PLAN STA 185+00 TO END OF PROJECT |
| 8 | C1 | DEMOLITION, EROSION CONTROL & SITE PREPARATION PLAN |
| 9 | C2 | SITE LAYOUT PLAN |
| 10 | C3 | GRADING, PAVING, AND DRAINAGE PLAN |
| 11 | C4 | DRAINAGE PROFILES |
| 12 | C5 | GRADING, PAVING, AND DRAINAGE DETAILS |
| 13 | C6 | RESERVOIR SECTION AND DETAILS |
| 14 | C8 | SITE PIPING PLAN |
| 15 | C9 | SITE PIPING PROFILES |
| 16 | C10 | AIR GAP-DECHLORINATION MANHOLE DETAILS |
| 17 | C11 | SITE PIPING DETAILS |
| 18 | C12 | CIVIL DETAILS |
| 19 | S1 | STRUCTURAL LEGEND AND ABBREVIATIONS |
| 20 | S2 | RESERVOIR PLAN AND SECTION |
| 21 | S3 | RESERVOIR SECTIONS AND DETAILS |
| 22 | M1 | RESERVOIR ROOF AND FLOOR PLAN |
| 23 | M2 | INLET AND OVERFLOW PIPING SECTIONS |
| 24 | M3 | PIPING ENTRANCE-EXIT PLAN AND DETAILS |
| 25 | M5 | CONTROLS BUILDING AND DETAILS |
| 26 | M6 | VALVE VAULT PLAN AND SECTIONS |
| 27 | M7 | FLOW METER VAULT PLAN AND SECTIONS |
| 28 | E1 | ELECTRICAL LEGEND AND ABBREVIATIONS |
| 29 | E2 | ELECTRICAL RESERVOIR SITE PLAN |
| 30 | E3 | ELECTRICAL ONE-LINE DIAGRAM AND SCHEDULES |
| 31 | I201 | NETWORK BLOCK DIAGRAM |
| 32 | I202 | PANEL LAYOUT |
| 33 | I203 | WIRING DIAGRAM 1 OF 3 |
| 34 | I204 | WIRING DIAGRAM 2 OF 3 |
| 35 | I205 | WIRING DIAGRAM 3 OF 3 |
| 36 | W1 | WATER PLAN AND PROFILE STA 10+00 TO 15+00 |
| 37 | W2 | WATER PLAN AND PROFILE STA 15+00 TO 20+00 |
| 38 | W3 | WATER PLAN AND PROFILE STA 20+00 TO 25+00 |
| 39 | W4 | WATER PLAN AND PROFILE STA 25+00 TO 30+00 |
| 40 | W5 | WATER PLAN AND PROFILE STA 30+00 TO 35+00 |
| 41 | W6 | WATER PLAN AND PROFILE STA 35+00 TO 40+00 |
| 42 | W7 | WATER PLAN AND PROFILE STA 40+00 TO 45+00 |
| 43 | W8 | WATER PLAN AND PROFILE STA 45+00 TO 49+00 |
| 44 | W9 | WATER PLAN AND PROFILE STA 49+00 TO 54+00 |
| 45 | W10 | WATER PLAN AND PROFILE STA 54+00 TO 59+00 |

| | | |
|----|------|---|
| 46 | W11 | WATER PLAN AND PROFILE STA 59+00 TO 64+00 |
| 47 | W12 | WATER PLAN AND PROFILE STA 64+00 TO 69+00 |
| 48 | W13 | WATER PLAN AND PROFILE STA 69+00 TO 74+00 |
| 49 | W14 | WATER PLAN AND PROFILE STA 74+00 TO 79+00 |
| 50 | W15 | WATER PLAN AND PROFILE STA 79+00 TO 84+00 |
| 51 | W16 | WATER PLAN AND PROFILE STA 84+00 TO 89+00 |
| 52 | W17 | WATER PLAN AND PROFILE STA 89+00 TO 94+00 |
| 53 | W18 | WATER PLAN AND PROFILE STA 94+00 TO 99+00 |
| 54 | W19 | WATER PLAN AND PROFILE STA 99+00 TO 104+00 |
| 55 | W20 | WATER PLAN AND PROFILE STA 104+00 TO 109+00 |
| 56 | W21 | WATER PLAN AND PROFILE STA 109+00 TO 114+00 |
| 57 | W22 | WATER PLAN AND PROFILE STA 114+00 TO 119+00 |
| 58 | W23 | WATER PLAN AND PROFILE STA 119+00 TO 124+00 |
| 59 | W24 | WATER PLAN AND PROFILE STA 124+00 TO 129+00 |
| 60 | W25 | WATER PLAN AND PROFILE STA 129+00 TO 134+00 |
| 61 | W26 | WATER PLAN AND PROFILE STA 134+00 TO 139+00 |
| 62 | W27 | WATER PLAN AND PROFILE STA 139+00 TO 144+00 |
| 63 | W28 | WATER PLAN AND PROFILE STA 144+00 TO 149+00 |
| 64 | W29 | WATER PLAN AND PROFILE STA 149+00 TO 154+00 |
| 65 | W30 | WATER PLAN AND PROFILE STA 154+00 TO 159+00 |
| 66 | W31 | WATER PLAN AND PROFILE STA 159+00 TO 164+00 |
| 67 | W32 | WATER PLAN AND PROFILE STA 164+00 TO 169+00 |
| 68 | W33 | WATER PLAN AND PROFILE STA 169+00 TO 174+00 |
| 69 | W34 | WATER PLAN AND PROFILE STA 174+00 TO 179+00 |
| 70 | W35 | WATER PLAN AND PROFILE STA 179+00 TO 184+00 |
| 71 | W36 | WATER PLAN AND PROFILE STA 184+00 TO 189+00 |
| 72 | W37 | WATER PLAN AND PROFILE STA 189+00 TO 194+00 |
| 73 | W38 | WATER PLAN AND PROFILE STA 194+00 TO 199+00 |
| 74 | W39 | WATER PLAN AND PROFILE STA 199+00 TO 204+00 |
| 75 | W40 | WATER PLAN AND PROFILE STA 204+00 TO 209+00 |
| 76 | W41 | WATER PLAN AND PROFILE STA 209+00 TO 214+00 |
| 77 | W42 | WATER PLAN AND PROFILE STA 214+00 TO 218+00 |
| 78 | W43 | WATER PLAN AND PROFILE STA 218+00 TO END OF PROJECT |
| 79 | DT1 | TRENCH AND RESTORATION DETAILS |
| 80 | DT2 | CONNECTION DETAILS |
| 81 | DT3 | PRESSURE RELIEF VALVE 1 STA 213+50 |
| 82 | DT4 | PRESSURE RELIEF VALVE 2 STA 49+56 |
| 83 | DT5 | PRESSURE RELIEF VALVE 3 STA 181+50 |
| 84 | DT6 | CITY OF CENTRALIA STANDARD DETAILS 1 |
| 85 | DT7 | CITY OF CENTRALIA STANDARD DETAILS 2 |
| 86 | DT8 | CITY OF CENTRALIA STANDARD DETAILS 3 |
| 87 | DT9 | CITY OF CENTRALIA STANDARD DETAILS 4 |
| 88 | DT10 | WSDOT STANDARD DETAILS 1 |
| 89 | DT11 | WSDOT STANDARD DETAILS 2 |
| 90 | DT12 | WSDOT STANDARD DETAILS 3 |
| 91 | DT13 | WSDOT STANDARD DETAILS 4 |

60 % REVIEW SUBMITTAL
NOT FOR CONSTRUCTION

| REVISIONS | DATE | BY | DESIGNED |
|-----------|------|----|-------------------|
| | | | J. BETZVOG |
| | | | J. BETZVOG |
| | | | R. RAYMOND |
| | | | APPROVED ##### |

| |
|--|
| ONE INCH AT FULL SCALE, IF NOT, SCALE ACCORDINGLY |
| FILE NAME PS3739007P3-G |
| JOB No. 216-3739-007 (PH2/3) |
| DATE SEPTEMBER 2025 |



Parametrix
1019 39th Avenue SE, Suite 100 • Puyallup, WA 98374
Ph: 253.604.6600

PATTY PAGE, PE
CITY ENGINEER

DATE

PROJECT NAME
**CITY OF CENTRALIA
SEMINARY HILL RESERVOIR AND WATERMAIN
PROJECT NO. PW2025-02**

CENTRALIA, WA

**LEGEND, ABBREVIATIONS,
AND INDEX**

DRAWING NO.
OF 91

G2

PATH: U:\PSO\Projects\Clients\3739-City of Centralia\216-3739-007 Semihill PrelimDwg\995vcs\CADD\DWG\PH_3 PLOTTED BY: toyokot DATE: Thursday, September 4, 2025 8:16:31 AM LAYOUT: G3

CITY OF CENTRALIA WATER MAIN INSTALLATION GENERAL NOTES

1.

ALL WORKMANSHIP AND MATERIAL SHALL BE IN ACCORDANCE WITH THE CITY OF CENTRALIA STANDARDS AND THE MOST CURRENT COPY OF THE STATE OF WASHINGTON SPECIFICATIONS FOR ROAD, BRIDGE AND MUNICIPAL CONSTRUCTION, WASHINGTON DEPARTMENT OF HEALTH REGULATIONS AND AMERICAN WATER WORKS ASSOCIATION STANDARDS.
2.

ALL WATER LINES 12" AND LARGER SHALL BE MADE OF DUCTILE IRON, THICKNESS CLASS 52 AND A RATED WORKING PRESSURE OF 350 PSI CONFORMING TO AWWA C151. ALL PIPE SHALL BE CEMENT MORTAR LINED PER AWWA C104 WITH PUSH ON JOINTS CONFORMING TO AWWA C111. WATER LINES UNDER 12" DIAMETER SHALL BE P.V.C. AWWA C-900 DR14.
3.

FITTINGS SHALL BE CLASS 250 CEMENT MORTAR LINED DUCTILE IRON WITH MECHANICAL JOINT OR ANSI FLANGES. ALL BOLTED FITTINGS SHALL BE DRESSED WITH ANITA-SEIZE PRODUCT FOR PROTECTION. ALL DUCTILE IRON FITTING CONNECTION(S) SHALL BE COMPLETED BY THE USE OF MEGA-LUGS. WHEN CONNECTING TO AN EXISTING INLINE WATER MAIN, ALL CONNECTIONS WILL BE MADE USING A DUCTILE IRON (DI) SLEEVE, WITH MEGA-LUGS, OR ROMAC ALPHA COUPLING EXCEPT WHEN CONNECTING TO A AC MAIN WHERE A HYMAX COUPLER (OR EQUAL) WILL BE USED.
4.

GATE VALVES SHALL BE RESILIENT WEDGE, NRS (NON-RISING STEM) WITH O-RING SEALS. VALVE ENDS SHALL BE MECHANICAL JOINT OR ANSI FLANGES. VALVES SHALL CONFORM TO AWWA (LATEST) 509 STD. VALVES SHALL BE MUELLER, M & H, CLOW, WATEROUS, KENNEDY OR AMERICAN AVK. EXISTING VALVES SHALL BE OPERATED BY CITY EMPLOYEES ONLY.
5.

ALL NIBCO GATE VALVES MUST HAVE BRASS HANDLES.
6.

A VALVE STEM RISER SHALL BE INSTALLED ON ALL VALVES WHERE THE DEPTH FROM FINISH GRADE TO THE TOP OF THE VALVE EXCEEDS 1.5'.
7.

FIRE HYDRANTS SHALL BE 3-PORT M & H RELIANT STYLE 129, MUELLER CENTURION, 5 1/4" WITH STEAMER PORT THREAD OF 498. THE DISTANCE BETWEEN OPERATING NUT AND BREAK AWAY FLANGE SHALL BE 32 INCHES IN VERTICAL MEASUREMENT. ALL HYDRANT SHOES SHALL BE EPOXY COATED. EACH HYDRANT SHALL BE PROVIDED WITH A STORZ COUPLER ON THE STEAMER PORT. ALL HYDRANTS SHALL BE BAGGED UNTIL SYSTEM IS APPROVED.
8.

BRASS WEDGES SHALL BE INSTALLED IN ALL DUCTILE IRON JOINTS FOR CONTINUITY, TWO (2) PER SECTION OF PIPE. P.V.C. PIPE, C.T.S. HDPE SCH. 200 PSI PIPE SHALL BE INSTALLED WITH A TONING (TRACER) WIRE. TONING WIRE SHALL BE UL LISTED, TYPE UF, SOLID CORE, 12 GAUGE INSULATED COPPER AND SHALL BE TAPED TO THE TOP OF THE PIPE TO PREVENT MOVEMENT DURING BACKFILLING. THE WIRE SHALL BE LAID LOOSELY ENOUGH TO PREVENT STRETCHING AND DAMAGE. THE WIRE SHALL BE BROUGHT UP AND TIED OFF AT VALVE BODY OR METER SETTING.
9.

THE CONTRACTOR SHALL MAINTAIN A MIN. COVER OF 30 INCHES AND A MAX. COVER OF 36 INCHES OVER THE PIPE AT ALL TIMES.
10.

ALL WATER MAINS SHALL BE STAKED FOR GRADE AND ALIGNMENT BY THE DESIGN ENGINEER OR A LICENSED LAND SURVEYOR. ALL VERTICAL CONTROL SHALL BE ESTABLISHED USING THE 1988 USGS DATUM.
11.

ALL NEW WATER MAINS SHALL BE FILLED AND CHLORINATED FOR A MINIMUM OF 24 HRS PRIOR TO FLUSHING. CONTRACTOR SHALL COORDINATE WITH THE CITY TO HAVE LINES FILLED AND FLUSHED.
12.

BACTERIA SAMPLING OF POTABLE WATER LINES SHALL BE PERFORMED BY THE CITY PRIOR TO HYDROSTATIC PRESSURE TESTING. CONTRACTOR SHALL PROVIDE AN APPROVED SAMPLING BOTTLE FROM THE LEWIS COUNTY HEALTH DEPT., 360 NW NORTH ST, CHEHALIS, WA 98532
13.

ALL PIPE AND APPURTENANCES SHALL BE HYDROSTATICALLY TESTED AT 225 PSI (MIN.) FOR 15 MINUTES AND WITNESSED BY THE CITY. FIRE LINE TESTING BEHIND THE METERING VAULT SHALL BE COORDINATED WITH RIVERSIDE FIRE AUTHORITY.
14.

SERVICE LINES OF 3/4" AND 1" SHALL BE TYPE "K" COPPER OR COPPER TUBING SIZE (C.T.S.) BLUE HDPE POLYETHYLENE, 200 PSI PIPE. GALVANIZED FITTINGS SHALL NOT BE USED IN CONSTRUCTION OF SERVICE LINES.
NOTE: IN SOIL SENSITIVE AREAS, SERVICE LINES MAY BE CONSTRUCTED OF HDPE-CL200PSI. TONING (TRACER) WIRE IS REQUIRED WHEN USING HDPE PIPE WATER MAINS/SERVICES. SERVICES LARGER THAN 1" MAY BE BLUE HDPE OR BRASS.
15.

FOR ANY WATER MAIN TAP TO EXISTING CITY MAINS WHERE THE CONTRACTOR ENCOUNTERS A COUPLING OR EXISTING ASSEMBLIES, THE CONTRACTOR SHALL PROVIDE A MINIMUM OF 18" OF CLEARANCE FROM COUPLING OR ASSEMBLIES TO EDGE OF TAPPING SLEEVE AND THE TAPPING PROCESS SHALL BE WITNESSED BY THE CITY WITH 2 DAYS PRIOR NOTICE.
16.

WHERE THE WATER LINE CROSSES A SANITARY SEWER, THE WATER LINE SHALL BE ABOVE THE SEWER LINE WHENEVER POSSIBLE, WITH A SEPARATION OF AT LEAST 18 INCHES BETWEEN THE INVERT OF THE WATER LINE AND THE CROWN OF THE SEWER PIPE. IF THIS CRITERIA CAN NOT BE ACHIEVED THE SEWER PIPE SHALL BE CASED WITHIN DUCTILE IRON PIPE FOR A DISTANCE OF 10 FEET EITHER SIDE OF THE WATER LINE.
17.

ALL "LONG SIDE SERVICES" SHALL BE CASED IN 160 PSI PIPE.
18.

WATER SERVICES NOTED AS "LONG SIDE" SHALL REQUIRE A SCHEDULE 160 PVC PIPE AS A CASING TO CROSS THE R.O.W.

3/4" SERVICE - CASING DIA. 1.5"

1" SERVICE - CASING DIA. 2"

1.5" SERVICE - CASING DIA. 3"

2" SERVICE - CASING DIA. 3"
19.

ALL ASBESTOS PIPE WORKMANSHIP MUST FOLLOW THE GUIDE LINES SET FORTH BY THESE AGENCIES: SOUTHWEST WASHINGTON AIR POLLUTION CONTROL AUTHORITY (SWAPCA) AND LABOR AND INDUSTRIES (L&I).
20.

CALL THE UNDERGROUND LOCATION CENTER AT 1-800-424-5555 OR 811 AT LEAST 48 HOURS BEFORE ANY EXCAVATION.

LEWIS COUNTY WATER GENERAL NOTES

1.

ALL WORKMANSHIP AND MATERIAL SHALL BE IN ACCORDANCE WITH LEWIS COUNTY STANDARDS AND THE MOST CURRENT COPY OF THE STATE OF WASHINGTON SPECIFICATIONS FOR ROAD, BRIDGE AND MUNICIPAL CONSTRUCTION, AS PUBLISHED BY THE WASHINGTON STATE DEPARTMENT OF TRANSPORTATION, AMERICAN WATER WORKS ASSOCIATION (AWWA) STANDARDS AND WASHINGTON STATE DEPARTMENT OF HEALTH (DOH) REGULATIONS.
2.

A PRECONSTRUCTION MEETING WILL BE HELD WITH THE CONTRACTOR, APPLICANT'S ENGINEER, A UTILITY INSPECTOR, A REPRESENTATIVE OF THE UTILITY DIVISION, A REPRESENTATIVE OF THE ENGINEERING DIVISION OF THE PUBLIC WORKS DEPARTMENT, AND THE AFFECTED PARTIES BEFORE THE START OF CONSTRUCTION.
3.

ALL WATER LINES 8-INCHES IN DIAMETER AND LARGER SHALL BE DUCTILE IRON, THICKNESS CLASS 52, RATED WORKING PRESSURE OF 350 PSI CONFORMING TO AWWA C151, CEMENT MORTAR LINED CONFORMING TO AWWA C104 AND PUSH ON JOINTS CONFORMING TO AWWA C111. WATER MAINS OF 4-INCHES AND 6-INCHES IN DIAMETER SHALL BE PVC C-900 CLASS 200. NO SOLVENT WELD JOINT PIPE IS ALLOWED.
4.

FITTINGS SHALL BE DUCTILE IRON COMPACT FITTINGS CONFORMING TO AWWA C153, C110 OR C111. ALL FITTINGS WILL BE CEMENT MORTAR LINED CONFORMING TO AWWA C104. PLAIN END FITTINGS WILL BE DUCTILE IRON IF MECHANICAL JOINT RETAINER GLANDS ARE INSTALLED ON THE PLAIN ENDS. ALL FITTINGS WILL BE CONNECTED BY FLANGES OR MECHANICAL JOINTS. IF REQUIRED BY THE ADMINISTRATOR, MEGALUG RETAINER GLANDS AND PIPE RESTRAINT SYSTEMS SHALL BE REQUIRED. THESE RESTRAINT SYSTEMS SHALL BE AS MANUFACTURED BY ROMAC INDUSTRIES, EBAA IRON INC. OR SUCH OTHER EQUIVALENT RESTRAINT SYSTEMS AS SPECIFICALLY AND EXPRESSLY APPROVED IN WRITING BY THE LEWIS COUNTY ENGINEER.
5.

GATE VALVES WILL BE RESILIENT WEDGE, NRS (NONRISING STEM) WITH O-RING SEALS. VALVE ENDS WILL BE MECHANICAL JOINT OR ANSI FLANGES. VALVES WILL CONFORM TO AWWA C509-80. VALVES SHALL BE MUELLER, M&H, KENNEDY OR CLOW. EXISTING VALVES AND ALL VALVES INSTALLED DIRECTLY TO AND CONNECTED TO A PORTION OF THE ACTIVE WATER SYSTEM ARE TO BE OPERATED BY UTILITY DIVISION PERSONNEL ONLY.
6.

THE CONTRACTOR WILL TIMELY PROVIDE APPROVED TRAFFIC CONTROL PLANS IN ACCORDANCE WITH THE "MANUAL ON UNIFORM TRAFFIC CONTROL DEVICES" (MUTCD). TRAFFIC CONTROL PLANS MUST BE APPROVED BY THE AGENCY ADMINISTERING THE AFFECTED RIGHT OF WAYS.
7.

THE CONTRACTOR WILL KEEP COPIES OF ALL APPROVED PERMITS AND APPROVALS FOR WATER MAIN CONSTRUCTION ON SITE.
8.

ALL WATER MAINS WILL BE STAKED FOR GRADES AND ALIGNMENT BY THE DESIGN ENGINEER OR A LICENSED LAND SURVEYOR. ALL VERTICAL CONTROL SHALL BE ESTABLISHED TO BE CONSISTENT WITH THE DATUM USED BY THE WATER UTILITY. STAKING WILL BE MAINTAINED THROUGHOUT CONSTRUCTION.
9.

ALL WATER SYSTEM CONNECTIONS SERVING BUILDINGS OR PROPERTIES WITH DOMESTIC POTABLE WATER, FIRE SPRINKLER OR IRRIGATION SYSTEMS MUST COMPLY WITH THE MINIMUM BACKFLOW PREVENTION REQUIREMENTS ESTABLISHED BY DOH AND THE CROSS-CONNECTION CONTROL PROGRAM FOR THE WATER UTILITY.
10.

THE CONTRACTOR MUST CALL UTILITIES UNDERGROUND LOCATION CENTER AT 1-800-424-5555 A MINIMUM OF TWO BUSINESS DAYS BEFORE ANY EXCAVATIONS.
11.

ALL PIPES AND SERVICES MUST BE INSTALLED WITH CONTINUOUS TRACER TAPE AND TONING WIRE. TRACER TAPE WILL BE PLACED 12 TO 18 INCHES UNDER THE PROPOSED FINISHED SUBGRADE. THE MARKER WILL BE OF PLASTIC, NONBIODEGRADABLE, METAL CORE OR BACKING MARKED "WATER" THAT CAN BE DETECTED BY A STANDARD METAL DETECTOR. TAPE WILL BE TERRA TAPE "D" OR APPROVED EQUAL. TONING OR TRACING WIRE WILL BE UL LISTED, TYPE UF, 12-GAUGE SOLID COATED COPPER WIRE. THE WIRE SHALL BE TAPED TO THE TOP OF THE PIPE TO PREVENT MOVEMENT DURING BACKFILLING, AND LAID LOOSE ENOUGH TO PREVENT STRETCHING AND DAMAGE BEFORE BROUGHT UP AND TIED OFF AT THE VALVE OPERATING NUT, VALVE BOX OR METER BOX. IF THE OPERATING NUT IS NOT EASILY ACCESSIBLE FROM THE GROUND SURFACE, THE WIRE WILL BE TIED OFF AT THE VALVE BOX SO THAT THE WIRE IS EASILY ACCESSIBLE FROM THE GROUND SURFACE. TWO (2) FEET OF SLACK WILL BE PROVIDED TO ALLOW FOR CONNECTION TO THE LOCATOR.
12.

A MINIMUM COVER OF 30 INCHES AND A MAXIMUM COVER OF 36 INCHES OVER THE PIPE SHALL BE MAINTAINED AT ALL TIMES.
13.

ALL STEPS OF THE TESTING, CHLORINATION AND SAMPLING PROCESSES MUST BE WITNESSED BY THE UTILITY INSPECTOR.
14.

ALL PIPE AND APPURTENANCES SHALL BE HYDROSTATICALLY TESTED AT 200 PSI (MIN.) FOR TWO HOURS. A PRESSURE DROP GREATER THAN 5 PSIG SHALL CONSTITUTE A FAILURE AND THE PIPE SHALL BE RETESTED. THE CONTRACTOR'S PRESSURE GAGE SHALL BE CERTIFIED FOR ACCURACY FROM A CERTIFIED TESTING LAB, A MAXIMUM OF 6 MONTHS PRIOR TO THE START DATE OF CONSTRUCTION.
15.

CHLORINATION BY MEANS OF TABLETS OR POWDERS (DRY CALCIUM HYDROCHLORITE) PLACED IN EACH LENGTH OF PIPE DURING INSTALLATION IS PROHIBITED.
16.

WHERE THE WATER LINE CROSSES A SANITARY SEWER, THE WATER LINE SHALL BE ABOVE THE SEWER LINE WITH A SEPARATION OF AT LEAST 18 INCHES BETWEEN THE INVERT OF THE WATER LINE AND THE CROWN OF THE SEWER PIPE. IF THESE CRITERIA CANNOT BE MET, THEN THE SEWER PIPE SHALL BE CASED WITHIN DUCTILE IRON PIPE FOR A DISTANCE OF 10 FT ON BOTH SIDES OF THE WATER LINE.
17.

ALL "LONG SIDE SERVICES" SHALL BE ENCASED IN 160 PSI PIPE AND PER THE FOLLOWING SCHEDULE WHEN CROSSING THE RIGHT-OF-WAY:

17.1. 3/4" SERVICE: NEEDS 1.5" DIAMETER CASING.

17.2. 1" SERVICE: NEEDS 2" DIAMETER CASING.

17.3. 1.5" SERVICE: NEEDS 3" DIAMETER CASING.

17.4. 2" SERVICE: NEEDS 3" DIAMETER CASING.
18.

THE UTILITY MUST BE NOTIFIED FIVE (5) WORKING DAYS PRIOR TO SCHEDULING A WATER SYSTEM SHUTDOWN. UTILITY PERSONNEL WILL PERFORM ALL WATER SYSTEM SHUTDOWNS. WHEN CONNECTIONS REQUIRE FIELD VERIFICATION, THE CONTRACTOR WILL EXPOSE THE CONNECTION POINTS AND HAVE THE FITTINGS VERIFIED BY THE UTILITY THREE (3) WORKING DAYS BEFORE THE ANTICIPATED SHUTDOWN DATE. SHUTDOWNS WILL NOT BE PERMITTED ON FRIDAYS, WEEKENDS OR HOLIDAYS WITHOUT ADVANCE WRITTEN APPROVAL FROM THE ADMINISTRATOR.
19.

WHEN CONNECTING TO AN EXISTING WATER LINE WHERE A NEW VALVE IS NOT TO BE INSTALLED, THE EXISTING VALVE MUST BE PRESSURE TESTED TO THESE STANDARDS BY THE CONTRACTOR PRIOR TO CONNECTION. IF AN EXISTING VALVE FAILS THE TEST, THE CONTRACTOR WILL MAKE THE NECESSARY ADDITIONAL PROVISIONS TO TEST THE NEW MAIN PRIOR TO CONNECTING TO THE EXISTING SYSTEM OR THE CONTRACTOR WILL INSTALL A NEW VALVE. NEW MAINS WILL NOT BE CONNECTED TO THE EXISTING SYSTEM UNTIL ALL REQUIRED TESTS HAVE PASSED.

STORM DRAINAGE INSTALLATION GENERAL NOTES

1.

ALL WORKMANSHIP AND MATERIALS SHALL BE IN ACCORDANCE WITH CITY OF CENTRALIA STANDARDS AND THE MOST CURRENT COPY OF THE WSDOT/APWA STANDARD SPECIFICATIONS FOR ROAD, BRIDGE AND MUNICIPAL CONSTRUCTION.
2.

TEMPORARY EROSION/POLLUTION MEASURES SHALL BE REQUIRED FOR THE DURATION OF THE PROJECT.
3.

THE CONTRACTOR MUST COMPLY WITH ALL PERMITS AND OTHER REQUIREMENTS OF THE CITY OF CENTRALIA OR OTHER GOVERNING AUTHORITY OR AGENCY.
4.

A PRECONSTRUCTION MEETING SHALL BE HELD WITH THE CITY OF CENTRALIA PRIOR TO THE START OF STAKING.
5.

ALL STORM SEWER MAINS, APPURTENANCES AND RETENTION/DETENTION AREAS SHALL BE STAKED FOR GRADE AND ALIGNMENT BY AN ENGINEERING OR SURVEYING FIRM CAPABLE OF PERFORMING SUCH WORK. ALL VERTICAL CONTROL SHALL BE ESTABLISHED USING THE 1988 USGS DATUM. STAKING SHALL BE INSPECTED BY THE CITY PRIOR TO THE START OF CONSTRUCTION AND SHALL BE MAINTAINED THROUGHOUT CONSTRUCTION.
6.

STORM DRAIN PIPE SHALL MEET THE FOLLOWING REQUIREMENTS (USE ONLY THOSE WHICH APPLY):

A. PLAIN CONCRETE PIPE CONFORMING TO AASHTO M 86, CLASS 2.

B. REINFORCED CONCRETE PIPE CONFORMING TO AASHTO M 170.

C. PVC PIPE CONFORMING TO ASTM D 3034 SDR 35, ASTM F 794 OR ASTM F 679, TYPE 1 WITH JOINTS AND GASKETS CONFORMING TO ASTM 3212 AND ASTM F 477.

D. DUCTILE IRON PIPE CONFORMING TO AWWA C 151, THICKNESS CLASS AS SHOWN ON PLANS.
7.

SPECIAL STRUCTURES, OIL/WATER SEPARATORS AND OUTLET CONTROLS SHALL BE INSTALLED PER PLANS AND MANUFACTURERS RECOMMENDATIONS.
8.

PROVIDE TRAFFIC CONTROL PLAN(S) AS REQUIRED IN ACCORDANCE WITH MUTCD.
9.

CALL THE UNDERGROUND LOCATION CENTER AT 1-800-424-5555 A MINIMUM OF 48 HOURS PRIOR TO ANY EXCAVATION.
10.

WHERE CONNECTIONS REQUIRE "FIELD VERIFICATIONS", CONNECTION POINTS WILL BE EXPOSED BY THE CONTRACTOR AND FITTINGS FIELD VERIFIED 48 HOURS PRIOR TO STARTING CONSTRUCTION.
11.

ALL STORM LINES WILL BE HIGH-VELOCITY CLEANED AND PRESSURE TESTED IN ACCORDANCE WITH DIVISION 7 OF THE WSDOT STANDARD SPECIFICATIONS PRIOR TO PAVING IN CONFORMANCE WITH THE ABOVE-REFERENCED SPECIFICATIONS. (SEE NOTE 1). HYDRANT FLUSHING OF LINES IS NOT AN ACCEPTABLE CLEANING METHOD.
12.

TESTING OF THE STORM MAIN WILL INCLUDE TELEVISION INSPECTION OF THE MAIN AT THE CONTRACTOR'S EXPENSE. IMMEDIATELY PRIOR TO TV INSPECTION ENOUGH WATER WILL BE RUN DOWN THE LINE TO FLUSH IT CLEAN. ACCEPTANCE OF THE LINE WILL BE MADE AFTER TV INSPECTION TAPE HAS BEEN REVIEWED AND APPROVED BY THE INSPECTOR. A WATER TEST OF ALL MANHOLES IS ALSO REQUIRED. TESTING WILL TAKE PLACE AFTER ALL UNDERGROUND UTILITIES ARE INSTALLED AND COMPACTION OF THE ROADWAY SUBGRADE IS COMPLETED.

TESC NOTES

ECOLOGY 2019 SWMMWW
APPENDIX II-A: RECOMMENDED STANDARD NOTES FOR CONSTRUCTION SWPPP DRAWINGS

1.

APPROVAL OF THIS EROSION/SEDIMENTATION CONTROL (ESC) PLAN DOES NOT CONSTITUTE AN APPROVAL OF PERMANENT ROAD OR DRAINAGE DESIGN (E.G. SIZE AND LOCATION OF ROADS, PIPES, RESTRICTORS, CHANNELS, RETENTION FACILITIES, UTILITIES).
2.

THE IMPLEMENTATION OF THIS ESC PLAN AND THE CONSTRUCTION, MAINTENANCE, REPLACEMENT, AND UPGRADING OF THESE ESC BMPS IS THE RESPONSIBILITY OF THE APPLICANT UNTIL ALL CONSTRUCTION IS COMPLETED AND APPROVED AND VEGETATION/LANDSCAPING IS ESTABLISHED.
3.

CLEARLY FLAG THE BOUNDARIES OF THE CLEARING LIMITS SHOWN ON THIS PLAN IN THE FIELD PRIOR TO CONSTRUCTION. DURING THE CONSTRUCTION PERIOD, NO DISTURBANCE BEYOND THE FLAGGED CLEARING LIMITS SHALL BE PERMITTED. THE FLAGGING SHALL BE MAINTAINED BY THE APPLICANT FOR THE DURATION OF CONSTRUCTION.
4.

CONSTRUCT THE ESC BMPS SHOWN ON THIS PLAN IN CONJUNCTION WITH ALL CLEARING AND GRADING ACTIVITIES, AND IN SUCH A MANNER AS TO ENSURE THAT SEDIMENT AND SEDIMENT LADEN WATER DO NOT ENTER THE DRAINAGE SYSTEM, ROADWAYS, OR VIOLATE APPLICABLE WATER STANDARDS.
5.

THE ESC BMPS SHOWN ON THIS PLAN ARE THE MINIMUM REQUIREMENTS FOR ANTICIPATED SITE CONDITIONS. DURING THE CONSTRUCTION PERIOD, UPGRADE THESE ESC BMPS AS NEEDED FOR UNEXPECTED STORM EVENTS AND TO ENSURE THAT SEDIMENT AND SEDIMENT-LADEN WATER DO NOT LEAVE THE SITE.
6.

THE APPLICANT SHALL INSPECT THE ESC BMPS DAILY AND MAINTAIN THEM AS NECESSARY TO ENSURE THEIR CONTINUED FUNCTIONING.
7.

INSPECT AND MAINTAIN THE ESC BMPS ON INACTIVE SITES A MINIMUM OF ONCE A MONTH OR WITHIN THE 48 HOURS FOLLOWING A MAJOR STORM EVENT (I.E. A 24-HOUR STORM EVENT WITH A 10-YR OR GREATER RECURRENCE INTERVAL).
8.

AT NO TIME SHALL THE SEDIMENT EXCEED 60-PERCENT OF THE SUMP DEPTH OR HAVE LESS THAN 6-INCHES OF CLEARANCE FROM THE SEDIMENT SURFACE TO THE INVERT OF THE LOWEST PIPE. ALL CATCH BASINS AND CONVEYANCE LINES SHALL BE CLEANED PRIOR TO PAVING. THE CLEANING OPERATION SHALL NOT FLUSH SEDIMENT LADEN WATER INTO THE DOWNSTREAM SYSTEM.
9.

INSTALL STABILIZED CONSTRUCTION ENTRANCES AT THE BEGINNING OF CONSTRUCTION AND MAINTAINED FOR THE DURATION OF THE PROJECT. ADDITIONAL MEASURES MAY BE REQUIRED TO ENSURE THAT ALL PAVED AREAS ARE KEPT CLEAN FOR THE DURATION OF THE PROJECT.

60 % REVIEW SUBMITTAL
NOT FOR CONSTRUCTION

| REVISIONS | DATE | BY | DESIGNED J. BETZVOG |
|-----------|------|----|------------------------|
| | | | DRAWN J. BETZVOG |
| | | | CHECKED R. RAYMOND |
| | | | APPROVED ##### |

| |
|--|
| ONE INCH AT FULL SCALE. IF NOT, SCALE ACCORDINGLY |
| FILE NAME PS3739007P3-G |
| JOB No. 216-3739-007 (PH2/3) |
| DATE SEPTEMBER 2025 |



Parametrix

1019 39th Avenue SE, Suite 100 • Puyallup, WA 98374
Ph: 253.604.6600

PATTY PAGE, PE
CITY ENGINEER

DATE

PROJECT NAME
**CITY OF CENTRALIA
SEMINARY HILL RESERVOIR AND WATERMAIN
PROJECT NO. PW2025-02**

CENTRALIA, WA

GENERAL NOTES

DRAWING NO.
OF 91

G3

PATH: u:\PSO\Projects\Clients\3739-City of Centralia\216-3739-007 SemHill PrelimDwg\99Svcs\CADD\DWG\PH_3 PLOTTED BY: toyokot DATE: Thursday, September 4, 2025 10:58:45 AM LAYOUT: AL1

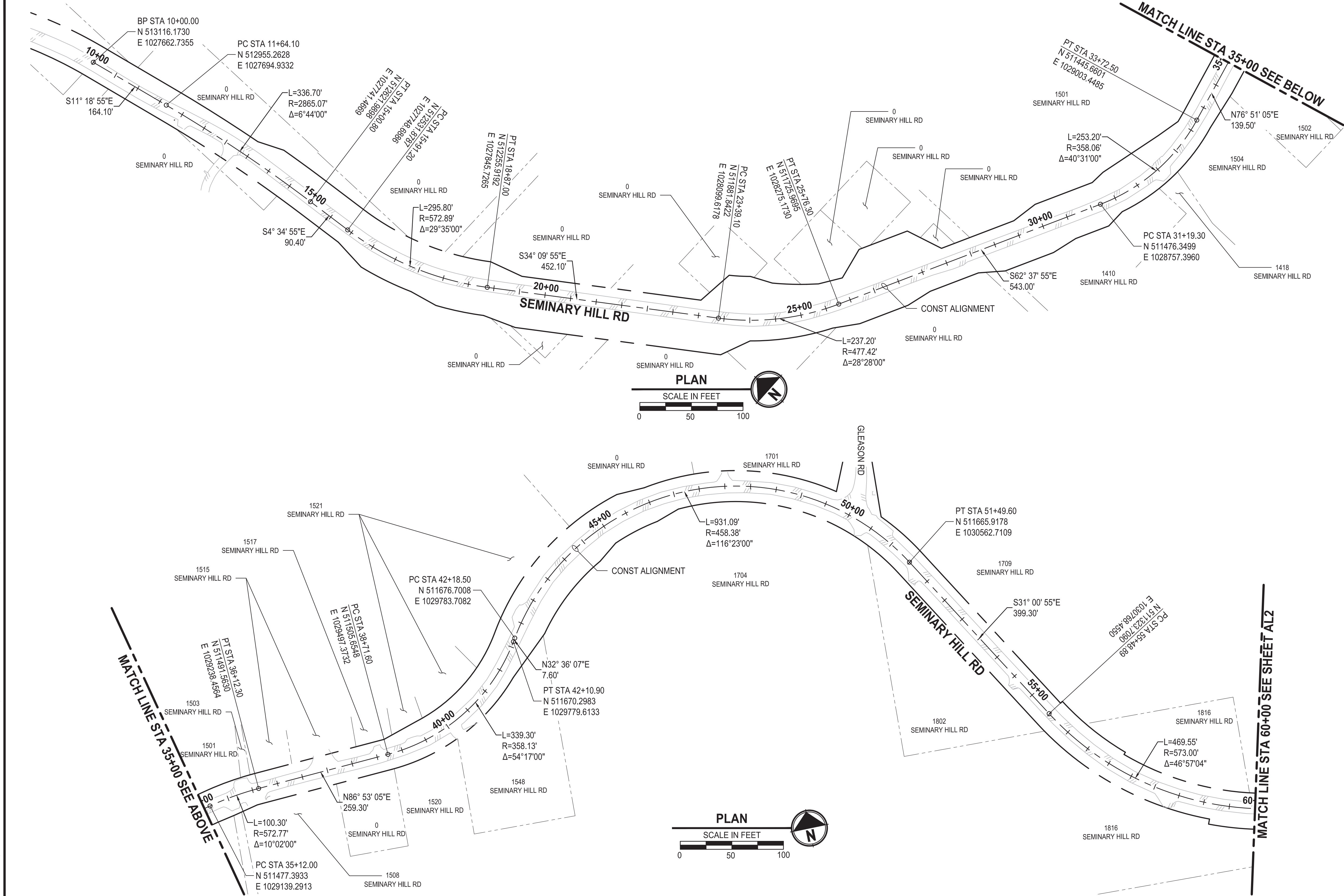

HORIZONTAL DATUM:

HORIZONTAL DATUM FOR THIS SURVEY IS NAD 1983(11), WASHINGTON PLANE SOUTH ZONE COORDINATE SYSTEM, U.S. SURVEY FEET. THE HORIZONTAL DATUM IS BASED ON PUBLISHED INFORMATION FROM WSDOT, POINT DESIGNATIONS "CE3" AND "CE8".

POINT DESIGNATION "CE3"
NORTHING: 515646.091
EASTING: 1025509.297

POINT DESIGNATION "CE8"
NORTHING: 512229.661
EASTING: 1023801.414

VERTICAL DATUM:

VERTICAL DATUM IS NAVD88 BASED ON PUBLISHED INFORMATION FROM WSDOT, POINT DESIGNATION "CE3"

POINT DESIGNATION "CE3"
ELEVATION: 184.983

60 % REVIEW SUBMITTAL
NOT FOR CONSTRUCTION

| REVISIONS | DATE | BY | DESIGNED |
|-----------|------|----|------------|
| | | | J. BETZVOG |
| | | | J. BETZVOG |
| | | | R. RAYMOND |
| | | | APPROVED |
| | | | ##### |

| |
|---|
| ONE INCH AT FULL SCALE, IF NOT, SCALE ACCORDINGLY |
| FILE NAME |
| PS3739007P3-AL |
| JOB No. |
| 216-3739-007 (PH2/3) |
| DATE |
| SEPTEMBER 2025 |



Parametrix
1019 39th Avenue SE, Suite 100 • Puyallup, WA 98374
Ph: 253.604.6600

PATTY PAGE, PE
CITY ENGINEER
DATE

PROJECT NAME
**CITY OF CENTRALIA
SEMINARY HILL RESERVOIR AND WATERMAIN
PROJECT NO. PW2025-02**
CENTRALIA, WA

**SURVEY CONTROL PLAN
STA 10+00 TO 60+00**

DRAWING NO.
OF 91
AL1

LAYOUT: AL2 PATH: U:\PSO\Projects\Clients\3739-City of Centralia\216-3739-007 SemHill PrelimDwg\995sxs\CADD\DWG\PH 3 PLOTTED BY: toybkat DATE: Thursday, September 4, 2025 8:20:12 AM

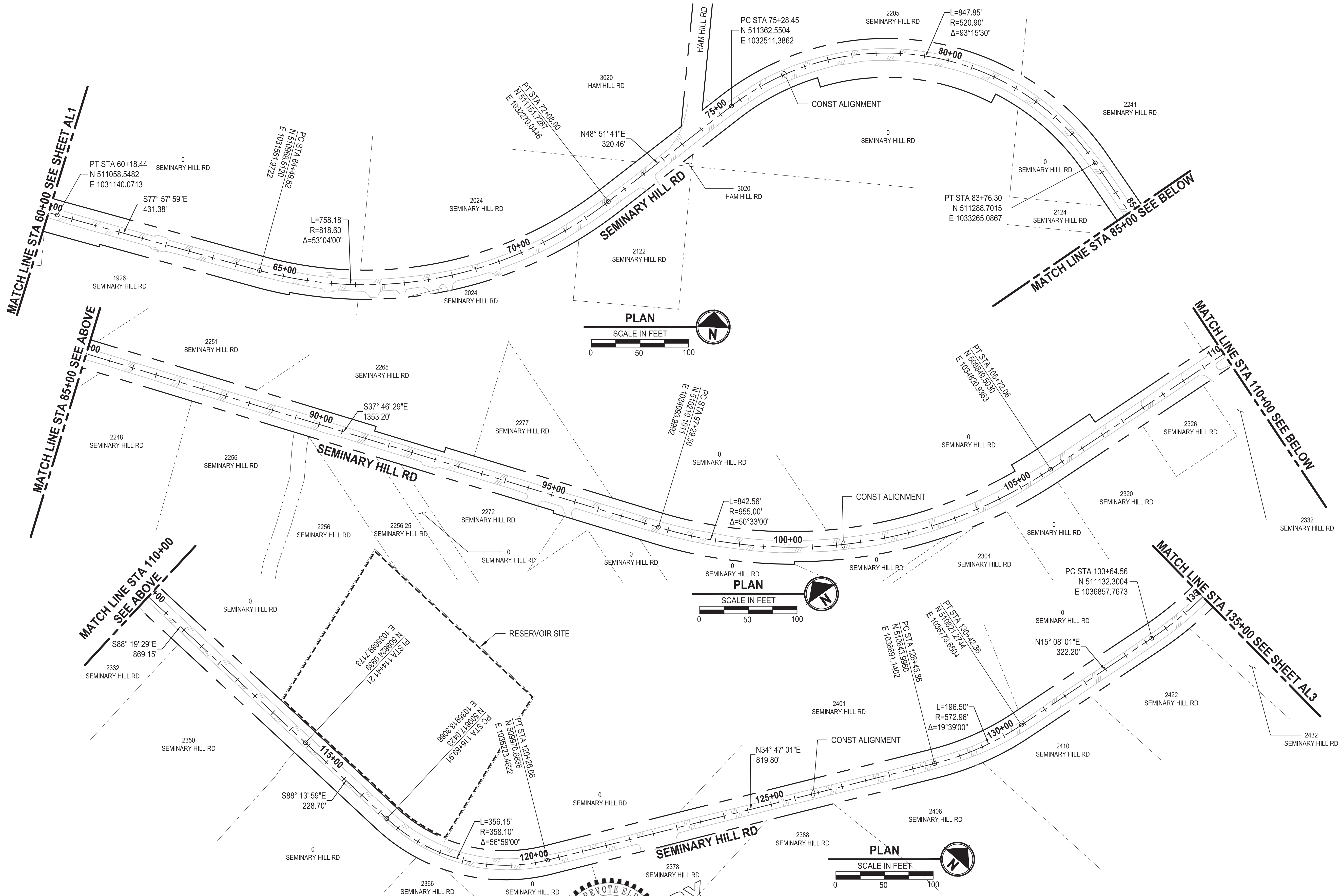

60 % REVIEW SUBMITTAL
NOT FOR CONSTRUCTION

| REVISIONS | DATE | BY | DESIGNED |
|-----------|------|----|------------|
| | | | J. BETZVOG |
| | | | J. BETZVOG |
| | | | R. RAYMOND |
| | | | APPROVED |
| | | | ##### |

ONE INCH AT FULL SCALE,
IF NOT, SCALE ACCORDINGLY
FILE NAME
PS3739007P3-AL
JOB No.
216-3739-007 (PH2/3)
DATE
SEPTEMBER 2025

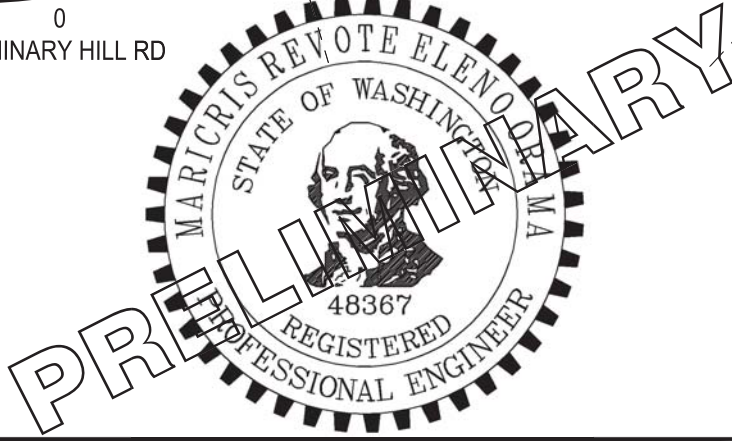

Parametrix
1019 39th Avenue SE, Suite 100 • Puyallup, WA 98374
Ph: 253.604.6600

PATTY PAGE, PE
CITY ENGINEER
DATE

PROJECT NAME
**CITY OF CENTRALIA
SEMINARY HILL RESERVOIR AND WATERMAIN
PROJECT NO. PW2025-02**
CENTRALIA, WA

**SURVEY CONTROL PLAN
STA 60+00 TO 135+00**

DRAWING NO.
OF 91
AL2

LAYOUT: AL3 PATH: U:\PSO\Projects\Clients\3739-City of Centralia\216-3739-007 SemHill PrelimDwg\995sxs\CADD\DWG\PH 3 PLOTTED BY: toybakat DATE: Thursday, September 4, 2025 8:20:27 AM

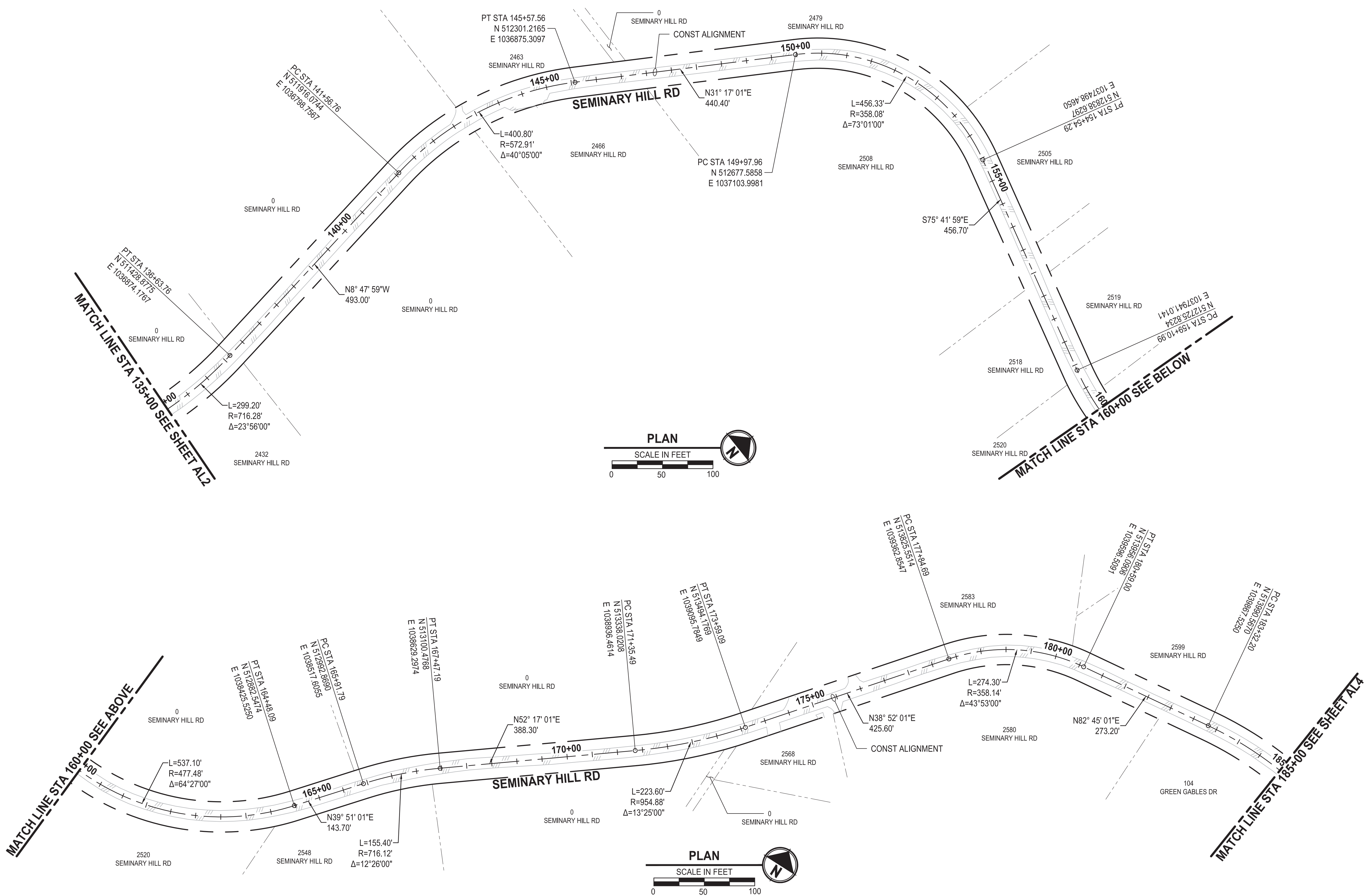

60 % REVIEW SUBMITTAL
NOT FOR CONSTRUCTION

| REVISIONS | DATE | BY | DESIGNED |
|-----------|------|----|------------|
| | | | J. BETZVOG |
| | | | J. BETZVOG |
| | | | R. RAYMOND |
| | | | APPROVED |
| | | | ##### |

ONE INCH AT FULL SCALE,
IF NOT, SCALE ACCORDINGLY

FILE NAME
PS3739007P3-AL

JOB No.
216-3739-007 (PH2/3)

DATE
SEPTEMBER 2025



Parametrix

1019 39th Avenue SE, Suite 100 • Puyallup, WA 98374
Ph: 253.604.6600

PATTY PAGE, PE
CITY ENGINEER

DATE

PROJECT NAME
**CITY OF CENTRALIA
SEMINARY HILL RESERVOIR AND WATERMAIN
PROJECT NO. PW2025-02**

CENTRALIA, WA

**SURVEY CONTROL PLAN
STA 135+00 TO 185+00**

DRAWING NO.
OF 91

AL3

LAYOUT: AL4 PATH: U:\PSO\Projects\Clients\3739-City of Centralia\216-3739-007 SemHill PrelimDwg\995vcs\CADD\DWG\PH 3 PLOTTED BY: toybkat DATE: Thursday, September 4, 2025 10:58:15 AM

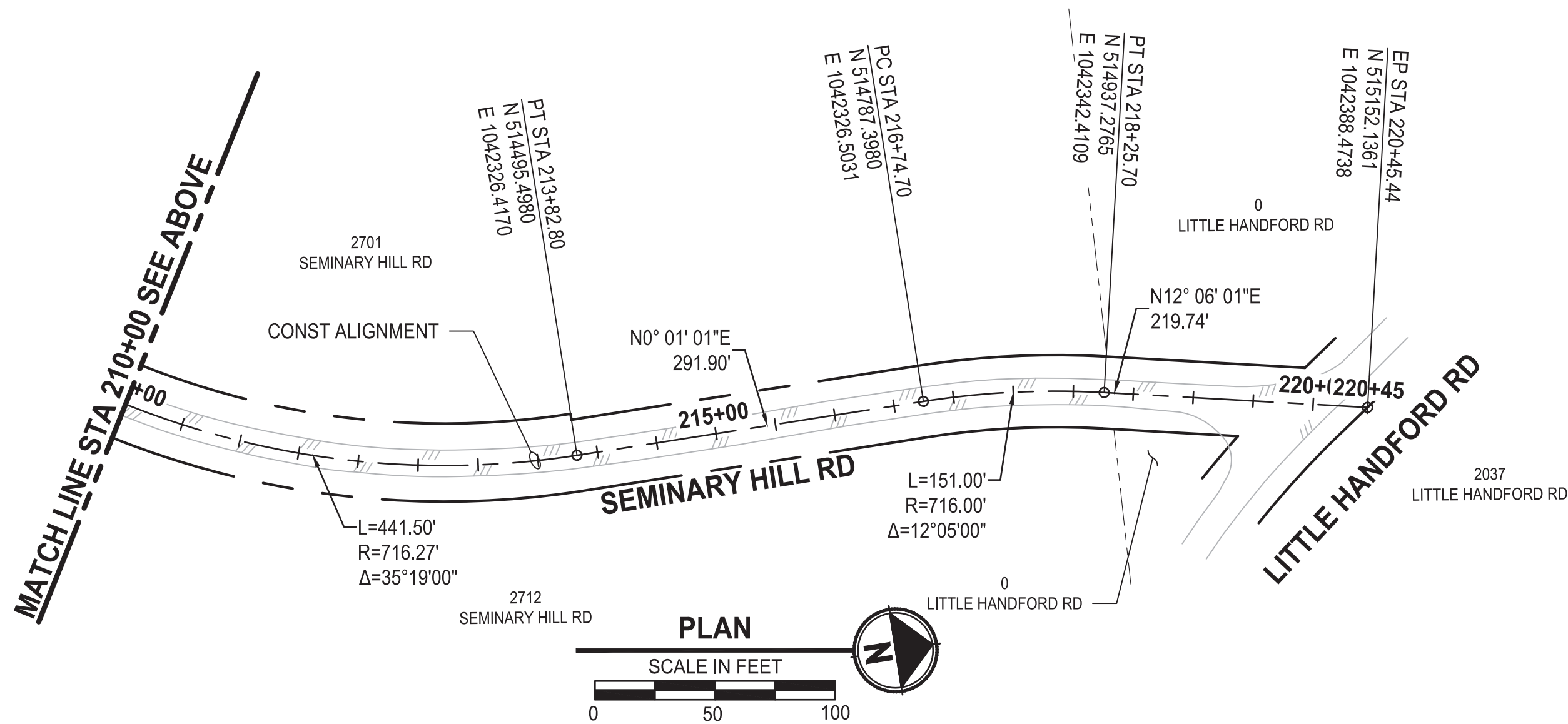
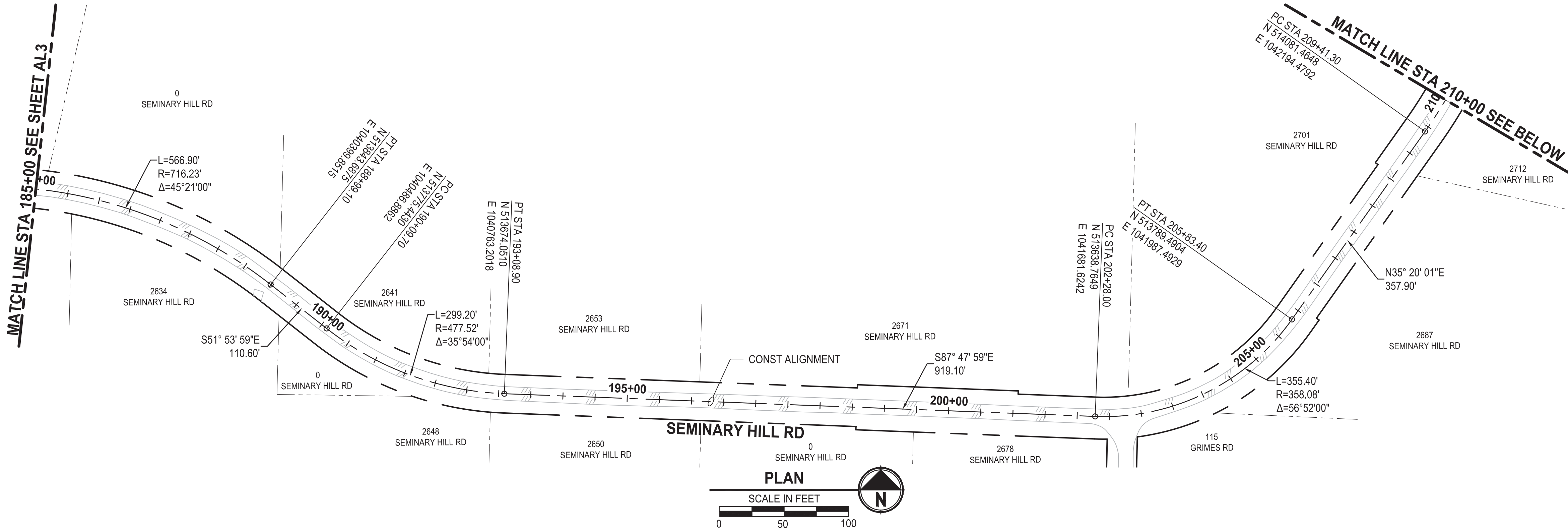

60 % REVIEW SUBMITTAL
NOT FOR CONSTRUCTION

| REVISIONS | DATE | BY | DESIGNED |
|-----------|------|----|------------|
| | | | J. BETZVOG |
| | | | DRAWN |
| | | | J. BETZVOG |
| | | | CHECKED |
| | | | R. RAYMOND |
| | | | APPROVED |
| | | | ##### |

ONE INCH AT FULL SCALE.
IF NOT, SCALE ACCORDINGLY

FILE NAME
PS3739007P3-AL

JOB No.
216-3739-007 (PH2/3)

DATE
SEPTEMBER 2025



Parametrix

1019 39th Avenue SE, Suite 100 • Puyallup, WA 98374
Ph: 253.604.6600

PATTY PAGE, PE
CITY ENGINEER

DATE

PROJECT NAME
**CITY OF CENTRALIA
SEMINARY HILL RESERVOIR AND WATERMAIN
PROJECT NO. PW2025-02**

CENTRALIA, WA

**SURVEY CONTROL PLAN
STA 185+00 TO END OF
PROJECT**

DRAWING NO.
OF 91

AL4

PATH: U:\PSO\Projects\Clients\3739-City of Centralia\216-3739-007 SemHill PrelimDwg\995\cs\CA00\DWG\PH 2 PLOTTED BY: betzvojn DATE: Thursday, September 4, 2025 12:07:57 PM LAYOUT: C1

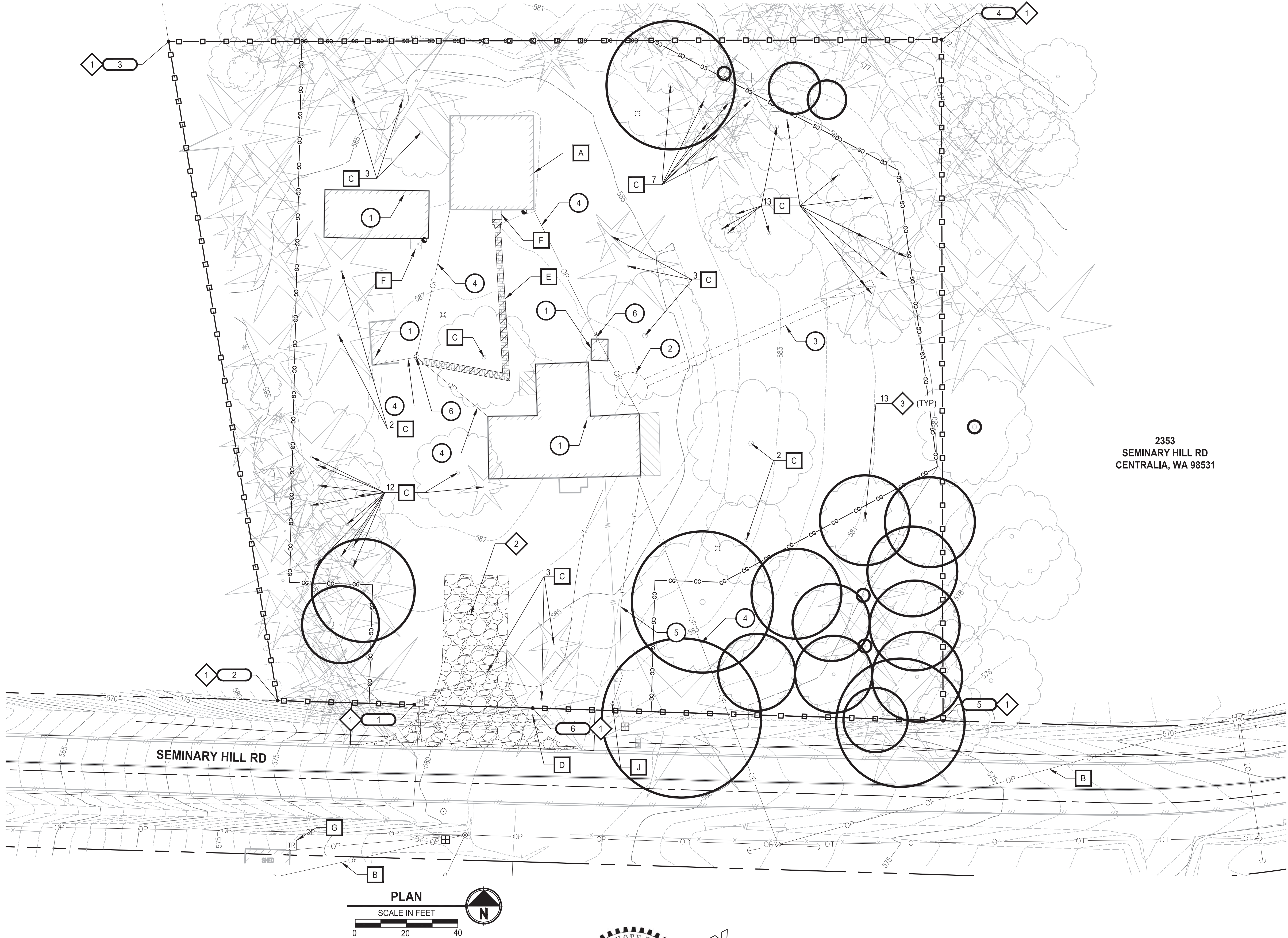

DEMOLITION BY OTHERS NOTES

- 1 EXISTING STRUCTURE REMOVED BY CITY
- 2 EXISTING SEPTIC TANK REMOVED BY CITY
- 3 EXISTING SEPTIC DRAINFIELD REMOVED BY CITY
- 4 OVERHEAD POWER REMOVED BY CITY
- 5 UNDERGROUND POWER REMOVED BY CITY
- 6 LIGHT REMOVED BY CITY

EROSION CONTROL NOTES

- 1 INSTALL SILT FENCE IN ACCORDANCE W/ CITY OF CENTRALIA STD PLAN NO. 9-04
- 2 INSTALL CONSTRUCTION ENTRANCE IN ACCORDANCE W/ CITY OF CENTRALIA STD PLAN 9-10
- 3 INSTALL TREE PROTECTION IN ACCORDANCE W/ WSDOT STD PLAN H-10.11-00

DEMOLITION NOTES

- A PROTECT EXISTING STRUCTURE
- B PROTECT EXISTING UTILITY LINES
- C REMOVE EXISTING TREE, TYP
- D REMOVE EXISTING VEGETATION
- E REMOVE EXISTING PAVERS
- F REMOVE EXISTING CONCRETE
- G RELOCATE ANTENNA. SEE SHT ELX.

NOTES

- THE SITE WAS SURVEYED IN THREE PARTS WITHIN AUGUST 2023, MARCH 2024, AND MAY 2024. THE SURVEY WAS GENERALLY LIMITED WITHIN RIGHT-OF-WAY WIDTH AND SOME TREES AND BRUSH LOCATED WITHIN THE RIGHT-OF-WAY ARE NOT SHOWN FOR CLARITY. ALL VEGETATION AND UTILITY LOCATIONS SHALL BE VERIFIED BY THE CONTRACTOR.
- CONTRACTOR TO FIELD VERIFY ALL EXISTING UTILITIES
- EXISTING EXCAVATION OF STRUCTURE FOUNDATION IS UP TO 1 FT IN DEPTH
- EXISTING EXCAVATION OF SEPTIC TANK IS UP TO 4 FT IN DEPTH
- EXISTING EXCAVATION OF SEPTIC DRAINFIELD IS UP TO 18 INCHES IN DEPTH

| SILT FENCE | | | |
|------------|-------------|--------------|-------------|
| POINT # | NORTHING | EASTING | DESCRIPTION |
| 1 | 509855.3380 | 1035647.6198 | BEGIN |
| 2 | 509856.8941 | 1035594.4134 | AP |
| 3 | 510113.6923 | 1035551.9614 | AP |
| 4 | 510114.4234 | 1035852.9837 | AP |
| 5 | 509849.0519 | 1035853.6282 | AP |
| 6 | 509853.9811 | 1035693.7443 | END |

LEGEND

- SILT FENCE
- CONSTRUCTION ENTRANCE
- REMOVE EXISTING PAVERS
- CLEARING LIMITS
- TREE PROTECTION

60 % REVIEW SUBMITTAL
NOT FOR CONSTRUCTION

| REVISIONS | DATE | BY | DESIGNED |
|-----------|------|----|----------------------|
| | | | M. ORAMA/ J. BETZVOG |
| | | | J. BETZVOG |
| | | | CHECKED R. RAYMOND |
| | | | APPROVED ##### |

| |
|---|
| ONE INCH AT FULL SCALE, IF NOT, SCALE ACCORDINGLY |
| FILE NAME PS3739007P2-C1 |
| JOB No. 216-3739-007 (PH2/3) |
| DATE SEPTEMBER 2025 |

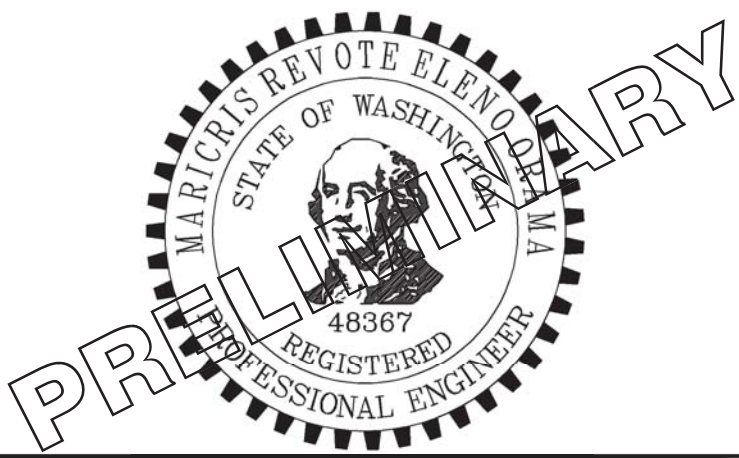

Parametrix
1019 39th Avenue SE, Suite 100 • Puyallup, WA 98374
Ph: 253.604.6600

PATTY PAGE, PE
CITY ENGINEER
DATE

PROJECT NAME
**CITY OF CENTRALIA
SEMINARY HILL RESERVOIR AND WATERMAIN
PROJECT NO. PW2025-02**
CENTRALIA, WA

**DEMOLITION, EROSION
CONTROL & SITE
PREPARATION PLAN**

DRAWING NO.
OF 91
C1

LAYOUT: C2 PATH: U:\PSO\Projects\Clients\3739-City of Centralia\216-3739-007 Semihill PrelimDwg\995vcs\CADD\DWG\PH 2 PLOTTED BY: betzvjph DATE: Thursday, September 4, 2025 12:13:45 PM

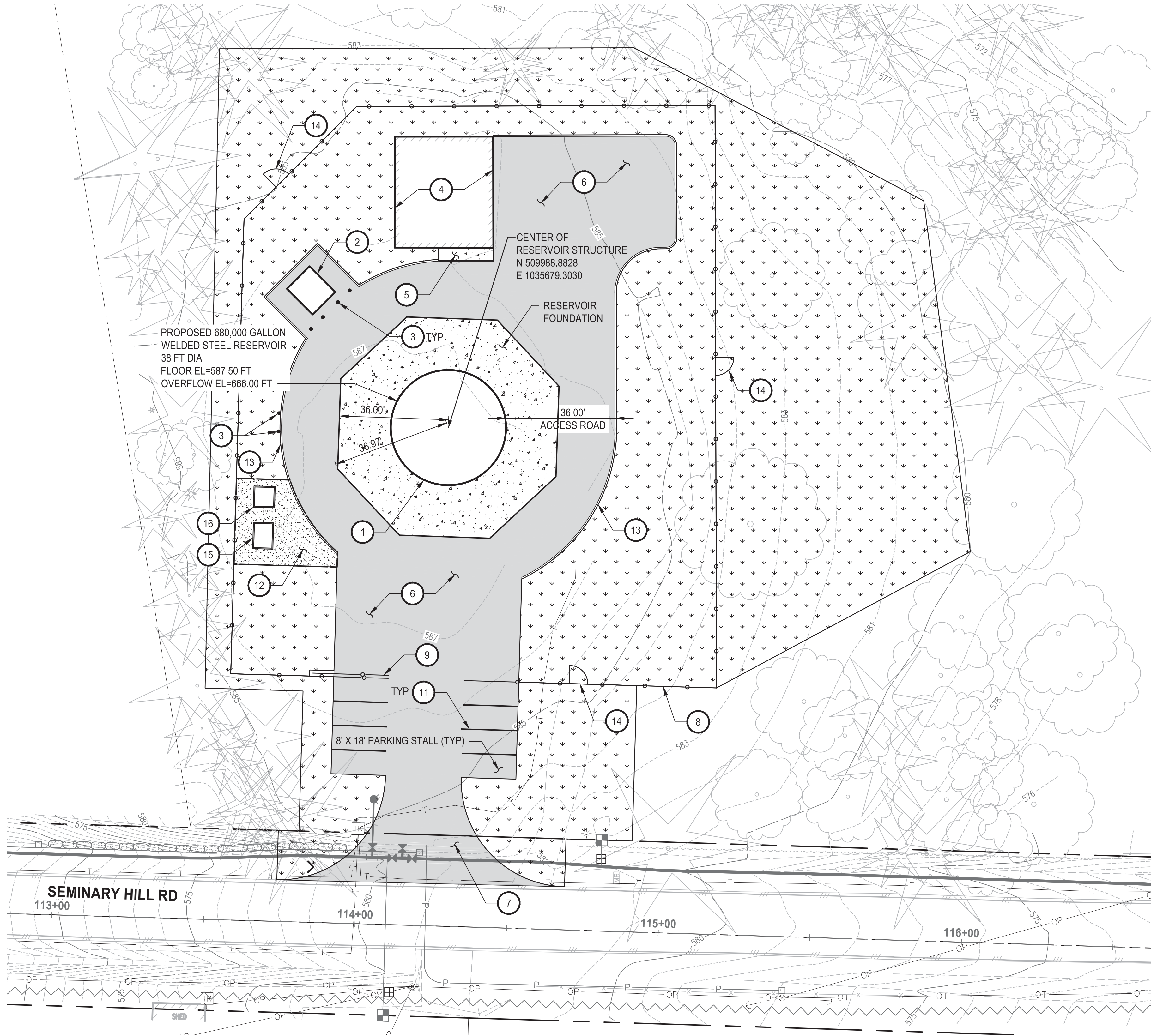

CONSTRUCTION NOTES

- 1 RESERVOIR, 680,000 GALLONS (USEABLE) WELDED STEEL WATER TANK PER AWWA D-100
- 2 CONTROLS BUILDING. SEE SHEET M5.
- 3 BOLLARDS. SEE DET **1**
C12
- 4 EXISTING SHOP
- 5 SIDEWALK IN ACCORDANCE W/ LEWIS COUNTY STANDARD DETAIL 10-1
- 6 HMA CL 1/2" PG 58H-22. SEE SECT **A**
C5
- 7 DRIVEWAY ENTRANCE IN ACCORDANCE W/ LEWIS COUNTY STANDARD DETAIL 3-3
- 8 CHAIN LINK FENCE TYPE 3 IN ACCORDANCE W/ WSDOT STANDARD PLAN L-20.10-03
- 9 RETRACTABLE GATE
- 10 NOT USED
- 11 4" WIDE WHITE PAINT LINE
- 12 4" CRUSHED SURFACING TOP COURSE
- 13 CEMENT CONCRETE TRAFFIC CURB IN ACCORDANCE W/ WSDOT STD PLAN F-10.12-04
- 14 SINGLE 6 FT. CHAINLINK GATE IN ACCORDANCE W/ WSDOT STD PLAN L-30.10-02
- 15 CHECK VALVE VAULT. SEE SHEET M6
- 16 METER VAULT. SEE SHEET M7

LEGEND:

- HMA CL 1/2" PG 58H-22
- CRUSHED SURFACING TOP COURSE
- CONCRETE FOUNDATION
- SEEDING, FERTILIZING AND MULCHING

60 % REVIEW SUBMITTAL
NOT FOR CONSTRUCTION

| REVISIONS | DATE | BY | DESIGNED M. ORAMA/ J. BETZVOG |
|-----------|------|----|----------------------------------|
| | | | DRAWN J. BETZVOG |
| | | | CHECKED R. RAYMOND |
| | | | APPROVED ##### |

ONE INCH AT FULL SCALE.
IF NOT, SCALE ACCORDINGLY

FILE NAME
PS3739007P2-C2

JOB No.
216-3739-007 (PH2/3)

DATE
SEPTEMBER 2025



Parametrix

1019 39th Avenue SE, Suite 100 • Puyallup, WA 98374
Ph: 253.604.6600

PATTY PAGE, PE
CITY ENGINEER

DATE

PROJECT NAME
**CITY OF CENTRALIA
SEMINARY HILL RESERVOIR AND WATERMAIN
PROJECT NO. PW2025-02**

CENTRALIA, WA

SITE LAYOUT PLAN

DRAWING NO.
OF 91

C2

PATH: U:\PSO\Projects\Clients\3739-City of Centralia\216-3739-007 SemHill PrelimDwg\995vcs\CADD\DWG\PH 2 PLOTTED BY: betzvojp DATE: Thursday, September 4, 2025 10:04:10 PM LAYOUT: C3

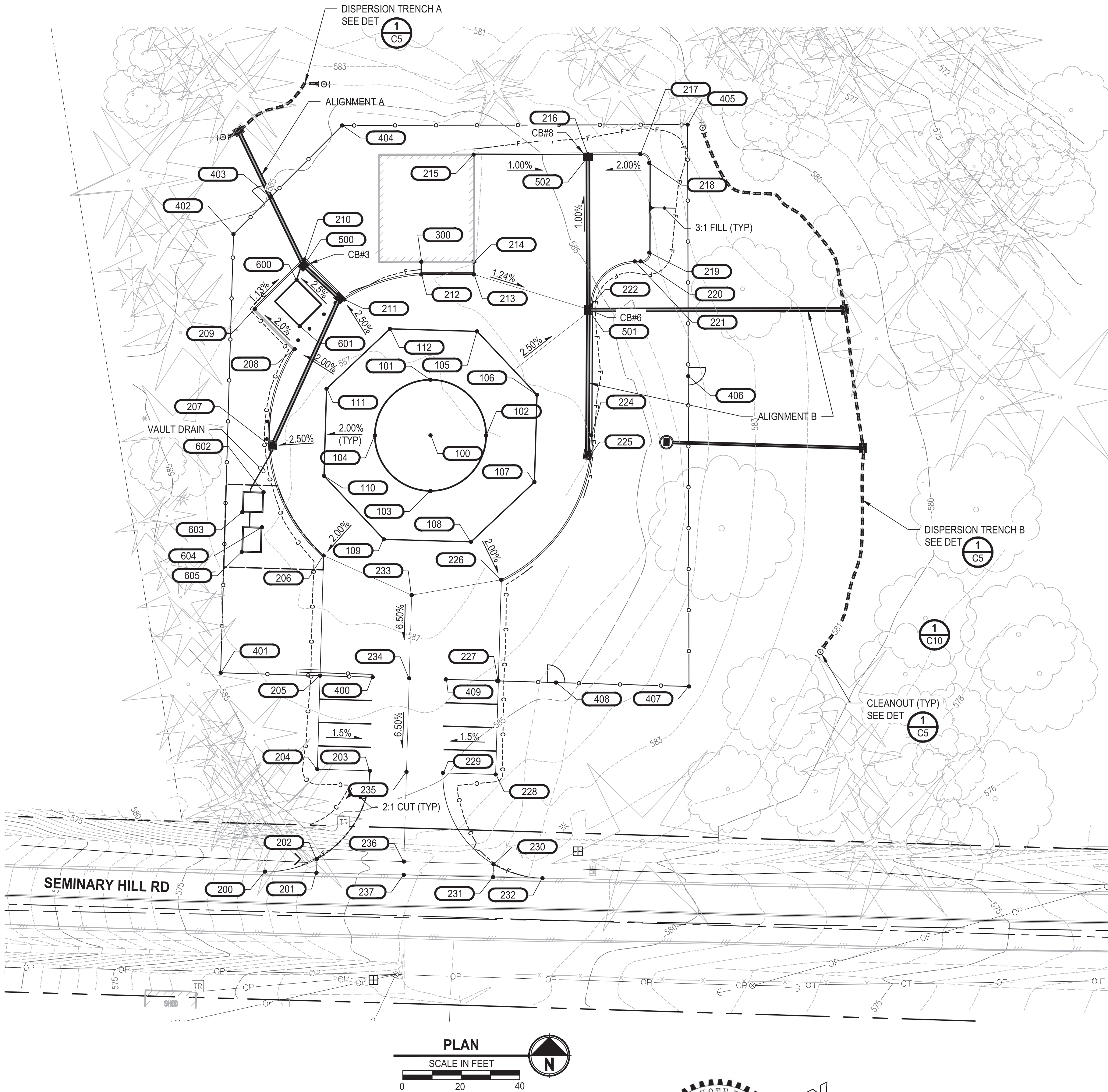

| SITE DEVELOPMENT | | | | |
|------------------|-------------|--------------|-----------|-------------|
| POINT # | NORTHING | EASTING | ELEVATION | DESC |
| 100 | 509988.8828 | 1035679.3030 | 587.50 | RES CNTR FF |
| 101 | 510007.8828 | 1035679.3030 | 587.50 | RES FG |
| 102 | 509988.8828 | 1035698.3030 | 587.50 | RES FG |
| 103 | 509969.8828 | 1035679.3030 | 587.50 | RES FG |
| 104 | 509988.8828 | 1035660.3030 | 587.50 | RES FG |
| 105 | 510024.4311 | 1035695.2607 | 587.10 | RES FND FG |
| 106 | 510002.7347 | 1035715.7235 | 587.10 | RES FND FG |
| 107 | 509972.9247 | 1035714.8516 | 587.10 | RES FND FG |
| 108 | 509952.4619 | 1035693.1539 | 587.10 | RES FND FG |
| 109 | 509953.3339 | 1035663.3405 | 587.10 | RES FND FG |
| 110 | 509975.0283 | 1035642.8790 | 587.10 | RES FND FG |
| 111 | 510004.8389 | 1035643.7509 | 587.10 | RES FND FG |
| 112 | 510025.3017 | 1035665.4467 | 587.10 | RES FND FG |
| 200 | 509839.7621 | 1035622.7555 | 577.67 | PC, EG |
| 201 | 509839.3384 | 1035640.2983 | 581.62 | EG |
| 202 | 509844.0446 | 1035640.3880 | 579.18 | FG |
| 203 | 509874.2126 | 1035658.5927 | 583.04 | PT, FG |
| 204 | 509874.7388 | 1035640.6004 | 583.31 | FG |
| 205 | 509906.7251 | 1035641.5359 | 585.39 | FG |
| 206 | 509947.7982 | 1035642.7372 | 586.78 | PC, FOC |
| 207 | 509985.4013 | 1035624.4136 | 586.60 | FOC |
| 208 | 510018.3515 | 1035632.8638 | 586.78 | PT, FOC |
| 209 | 510032.0163 | 1035619.1989 | 586.39 | FOC |
| 210 | 510048.9869 | 1035636.1694 | 586.12 | FOC |
| 211 | 510035.3220 | 1035649.8343 | 586.60 | FOC |
| 212 | 510043.8828 | 1035676.1440 | 586.78 | FL SW, FOC |
| 213 | 510043.8828 | 1035694.1457 | 586.78 | FL SW |
| 214 | 510048.2240 | 1035694.1457 | 586.03 | FL SW |
| 215 | 510084.8680 | 1035694.0550 | 586.11 | FOC |
| 216 | 510084.9629 | 1035733.1289 | 585.72 | FOC |
| 217 | 510085.0064 | 1035751.0548 | 586.08 | PC, FOC |
| 218 | 510082.0137 | 1035754.0621 | 586.17 | PT, FOC |
| 219 | 510051.3697 | 1035754.1365 | 586.52 | PC, FOC |
| 220 | 510048.3624 | 1035751.1438 | 586.50 | PC, FOC |
| 221 | 510048.3576 | 1035749.1447 | 586.46 | PC, FOC |
| 222 | 510033.3212 | 1035734.1812 | 586.26 | PT, FOC |
| 224 | 509988.8829 | 1035734.3030 | 586.11 | PT, FOC |

| SITE DEVELOPMENT | | | | |
|------------------|-------------|--------------|-----------|----------------|
| POINT # | NORTHING | EASTING | ELEVATION | DESC |
| 225 | 509982.1993 | 1035733.8950 | 586.51 | FOC |
| 226 | 509939.5016 | 1035703.5206 | 586.78 | PT, FOC |
| 227 | 509904.9418 | 1035702.5099 | 585.39 | FG |
| 228 | 509872.9555 | 1035701.5743 | 583.31 | FG |
| 229 | 509873.4817 | 1035683.5820 | 583.04 | FG PC |
| 230 | 509842.2764 | 1035700.8459 | 581.65 | FG |
| 231 | 509837.8790 | 1035700.7397 | 581.62 | EG |
| 232 | 509837.4718 | 1035717.6017 | 581.62 | PT, EG |
| 233 | 509934.2622 | 1035672.8543 | 586.78 | GRAD PNT |
| 234 | 509905.8335 | 1035672.0229 | 584.93 | GRAD PNT |
| 235 | 509873.8471 | 1035671.0874 | 582.85 | GRAD PNT |
| 236 | 509843.1730 | 1035670.1903 | 580.86 | GRAD PNT |
| 237 | 509838.6171 | 1035670.1718 | 0.00 | EG |
| 300 | 510048.2060 | 1035676.1646 | 586.31 | TOP SW |
| 400 | 509906.1989 | 1035659.5282 | 585.12 | FNC |
| 401 | 509907.7187 | 1035607.5645 | 585.27 | FNC CRNR |
| 402 | 510057.6550 | 1035611.9358 | 585.17 | FNC CRNR |
| 403 | 510070.3358 | 1035624.6228 | 585.17 | GATE |
| 404 | 510094.8110 | 1035649.1100 | 0.00 | FNC CRNR |
| 405 | 510095.0979 | 1035767.2349 | 0.00 | FNC CRNR |
| 406 | 510009.0982 | 1035767.4438 | 0.00 | GATE |
| 407 | 509903.0351 | 1035767.7014 | 0.00 | FNC CRNR |
| 408 | 509904.3644 | 1035722.2508 | 583.36 | GATE |
| 409 | 509905.4680 | 1035684.5175 | 585.12 | FNC |
| 500 | 510046.9834 | 1035635.9337 | 586.12 | CB#1 TYPE 1 |
| 501 | 510031.7354 | 1035733.2688 | 586.26 | CB#3 TYPE 1 |
| 502 | 510084.0462 | 1035733.1312 | 585.72 | CB#2 TYPE 1 |
| 600 | 510042.0926 | 1035633.5178 | 586.75 | CTRL BLDG CRNR |
| 601 | 510026.1827 | 1035634.5784 | 586.75 | CTRL BLDG CRNR |
| 602 | 509969.4528 | 1035622.2106 | 586.80 | MTR VLT CRNR |
| 603 | 509962.6604 | 1035615.0089 | 586.80 | MTR VLT CRNR |
| 604 | 509957.4627 | 1035621.6948 | 586.80 | VLV VLT CRNR |
| 605 | 509948.9914 | 1035614.7742 | 586.80 | VLV VLT CRNR |

60 % REVIEW SUBMITTAL
NOT FOR CONSTRUCTION

| REVISIONS | DATE | BY | DESIGNED |
|-----------|------|----|----------------------|
| | | | M. ORAMA/ J. BETZVOG |
| | | | J. BETZVOG |
| | | | CHECKED |
| | | | R. RAYMOND |
| | | | APPROVED |
| | | | ##### |

| | |
|--|----------------------|
| ONE INCH AT FULL SCALE. IF NOT, SCALE ACCORDINGLY | |
| FILE NAME | PS3739007P2-C3 |
| JOB No. | 216-3739-007 (PH2/3) |
| DATE | SEPTEMBER 2025 |

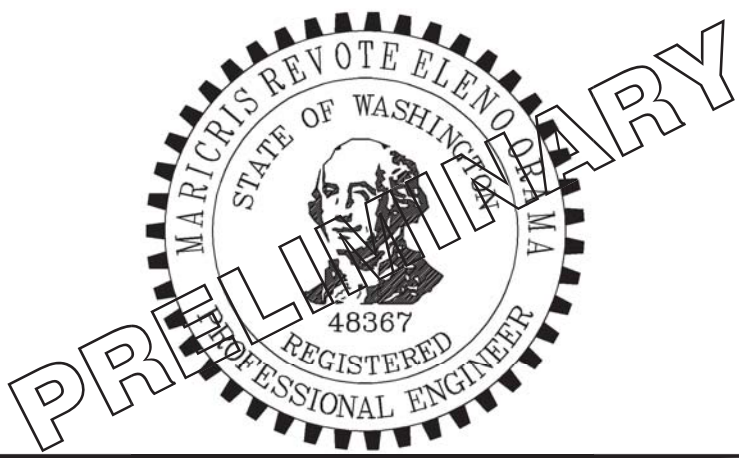

Parametrix
1019 39th Avenue SE, Suite 100 • Puyallup, WA 98374
Ph: 253.604.6600

PATTY PAGE, PE
CITY ENGINEER

DATE

PROJECT NAME
**CITY OF CENTRALIA
SEMINARY HILL RESERVOIR AND WATERMAIN
PROJECT NO. PW2025-02**

CENTRALIA, WA

**GRADING, PAVING, AND
DRAINAGE PLAN**

DRAWING NO.
OF 91

C3

PATH: U:\PSO\Projects\Clients\3739-City of Centralia\216-3739-007 Semihill PrelimDwg\995vcs\CADD\DWG\PH 2 PLOTTED BY: betzvojp DATE: Thursday, September 4, 2025 10:00:04 PM LAYOUT: C4

GENERAL NOTES

1. INSTALL STORM DRAIN PIPE PER SECT

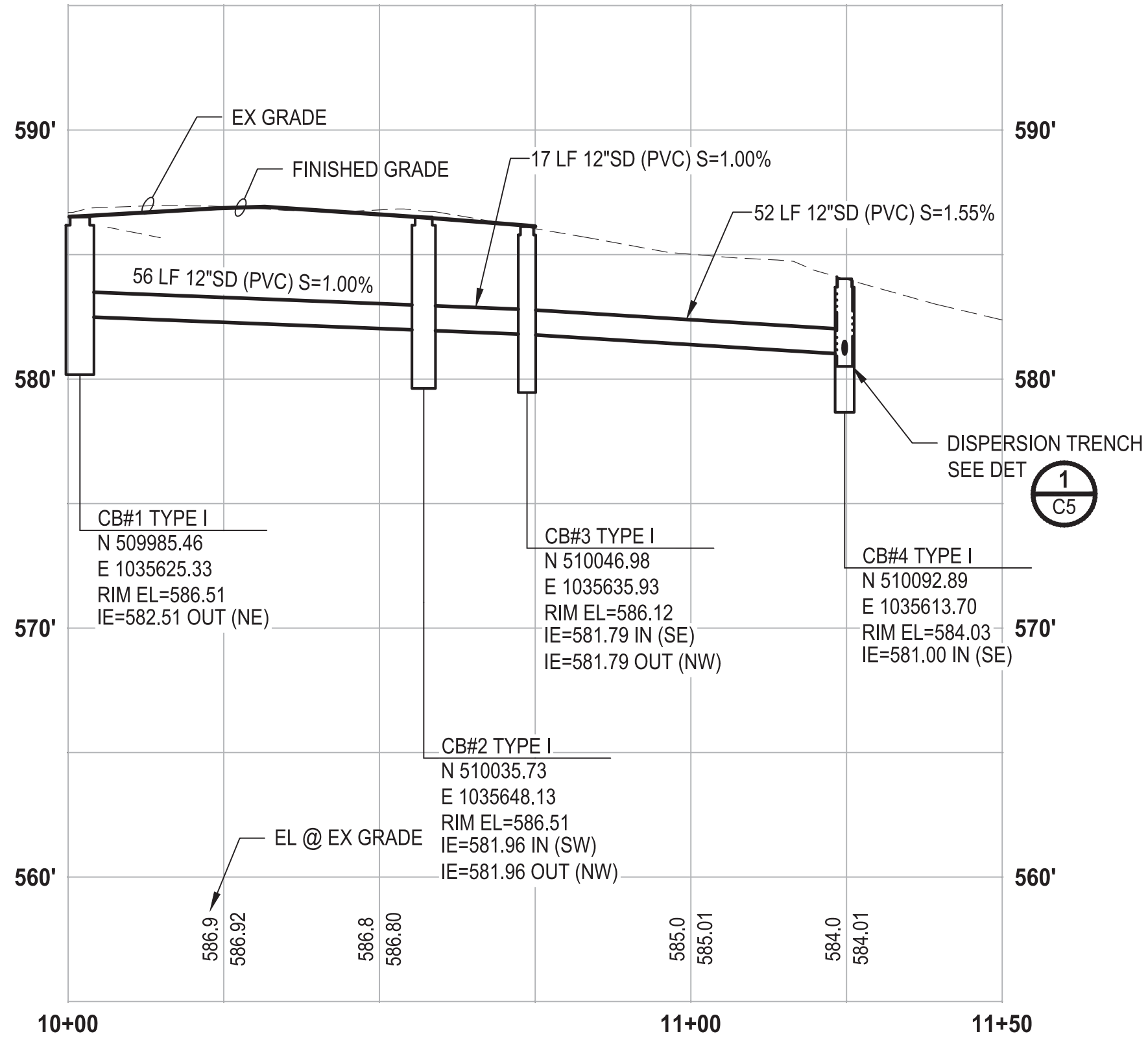

ALIGNMENT A
PROFILE

HORIZ: 1"=20'
VERT: 1"=5'

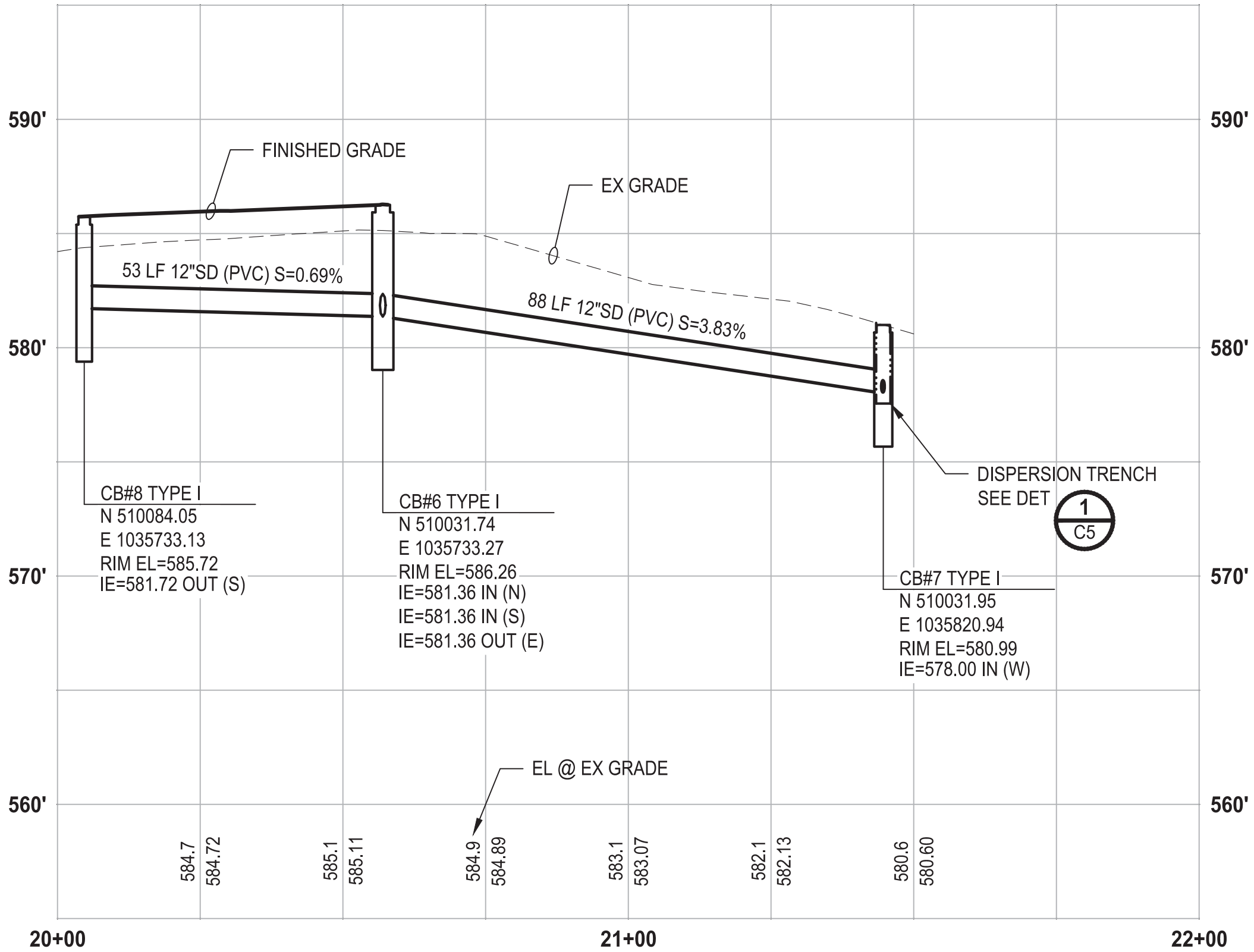

ALIGNMENT B
PROFILE

HORIZ: 1"=20'
VERT: 1"=5'

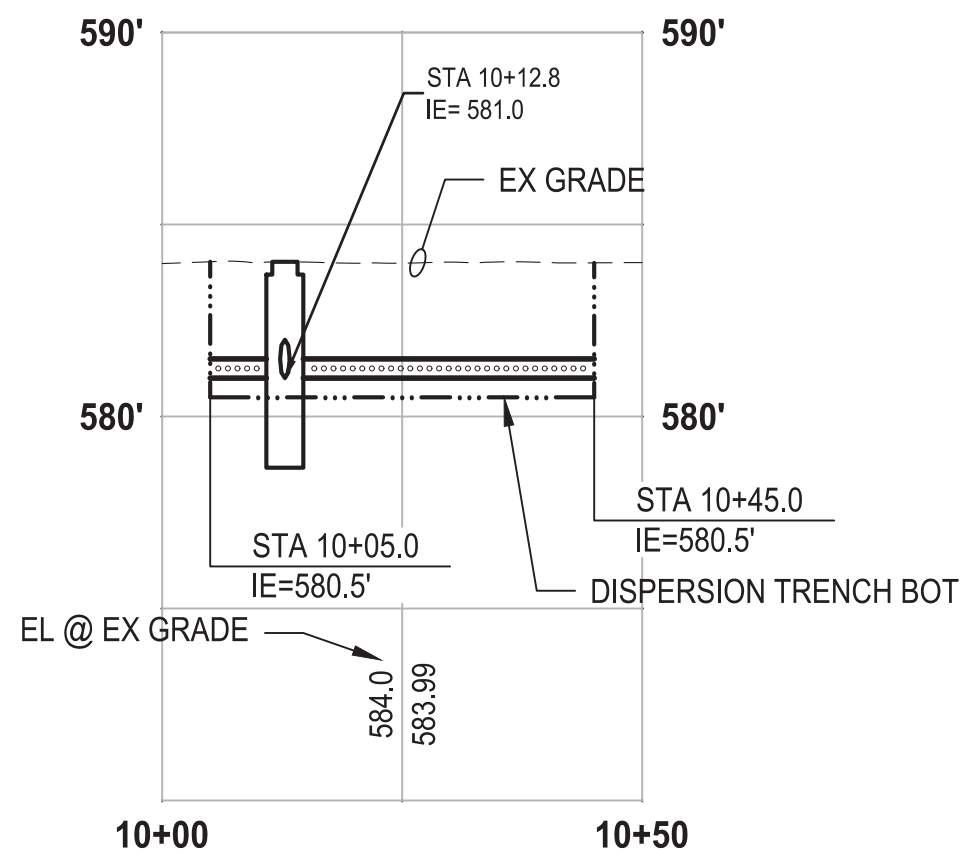

DISPERSION TRENCH A
PROFILE

HORIZ: 1"=20'
VERT: 1"=5'

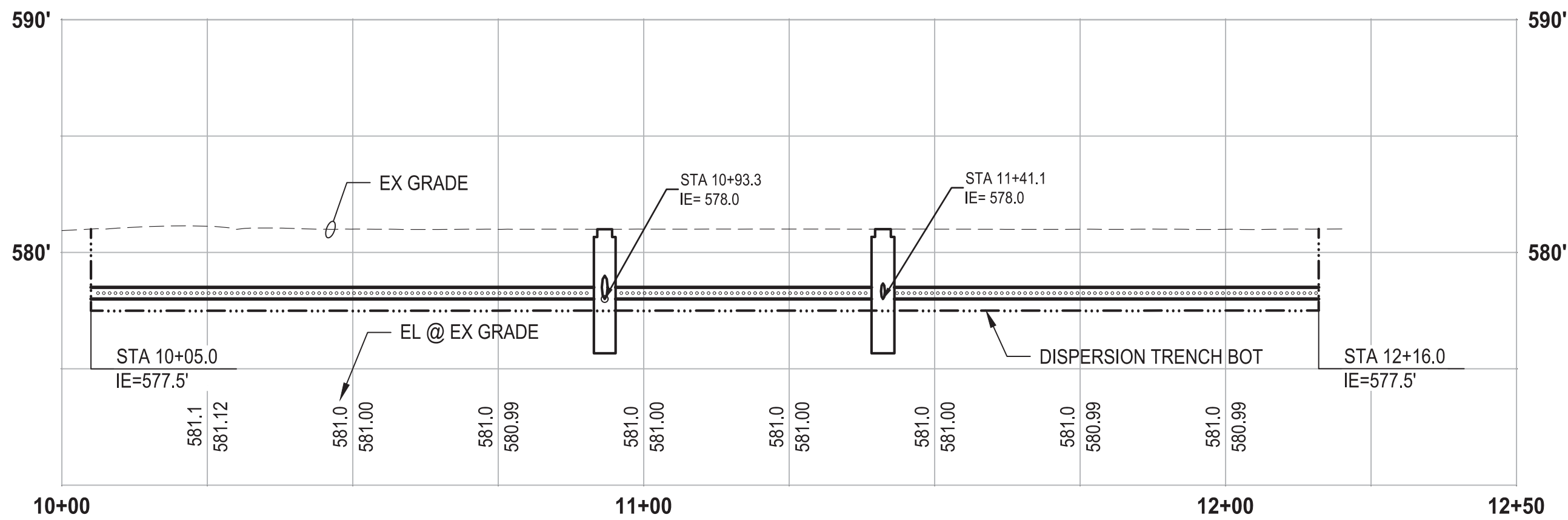

DISPERSION TRENCH B
PROFILE

HORIZ: 1"=20'
VERT: 1"=5'

60 % REVIEW SUBMITTAL
NOT FOR CONSTRUCTION

| REVISIONS | DATE | BY | DESIGNED |
|-----------|------|----|----------------------|
| | | | M. ORAMA/ J. BETZVOG |
| | | | J. BETZVOG |
| | | | CHECKED R. RAYMOND |
| | | | APPROVED ##### |

| |
|--|
| ONE INCH AT FULL SCALE. IF NOT, SCALE ACCORDINGLY |
| FILE NAME PS3739007P2-C3 |
| JOB No. 216-3739-007 (PH2/3) |
| DATE SEPTEMBER 2025 |



Parametrix
1019 39th Avenue SE, Suite 100 • Puyallup, WA 98374
Ph: 253.604.6600

PATTY PAGE, PE
CITY ENGINEER
DATE _____

PROJECT NAME
**CITY OF CENTRALIA
SEMINARY HILL RESERVOIR AND WATERMAIN
PROJECT NO. PW2025-02**
CENTRALIA, WA

DRAINAGE PROFILES

DRAWING NO.
OF 91
C4

PATH: U:\PSO\Projects\Clients\3739-City of Centralia\216-3739-007 Semhill Prelim\Drawings\CA\DWG\PH 2
LAYOUT: C5
PLOT BY: betzvojp
DATE: Thursday, September 4, 2025 12:36:54 PM

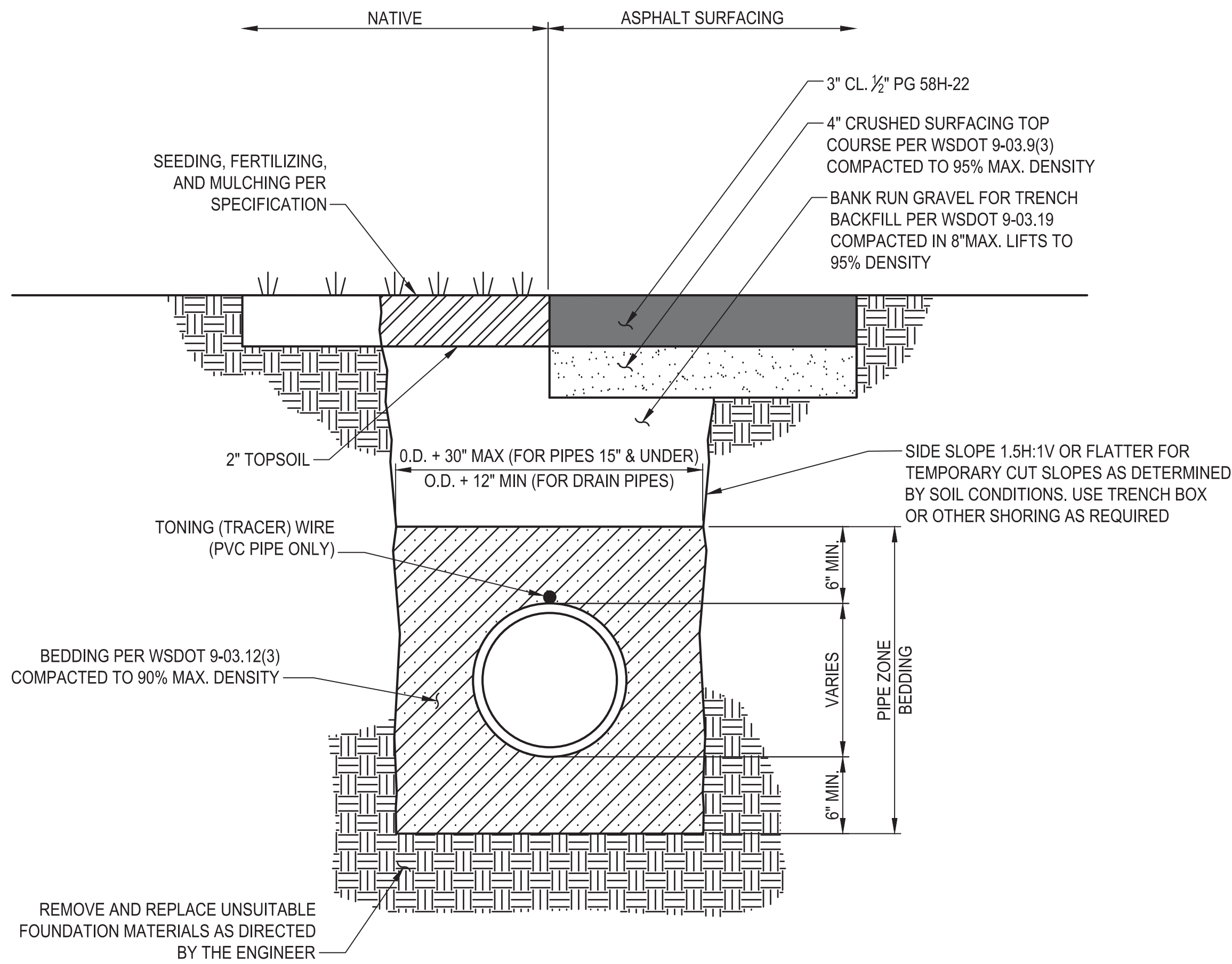
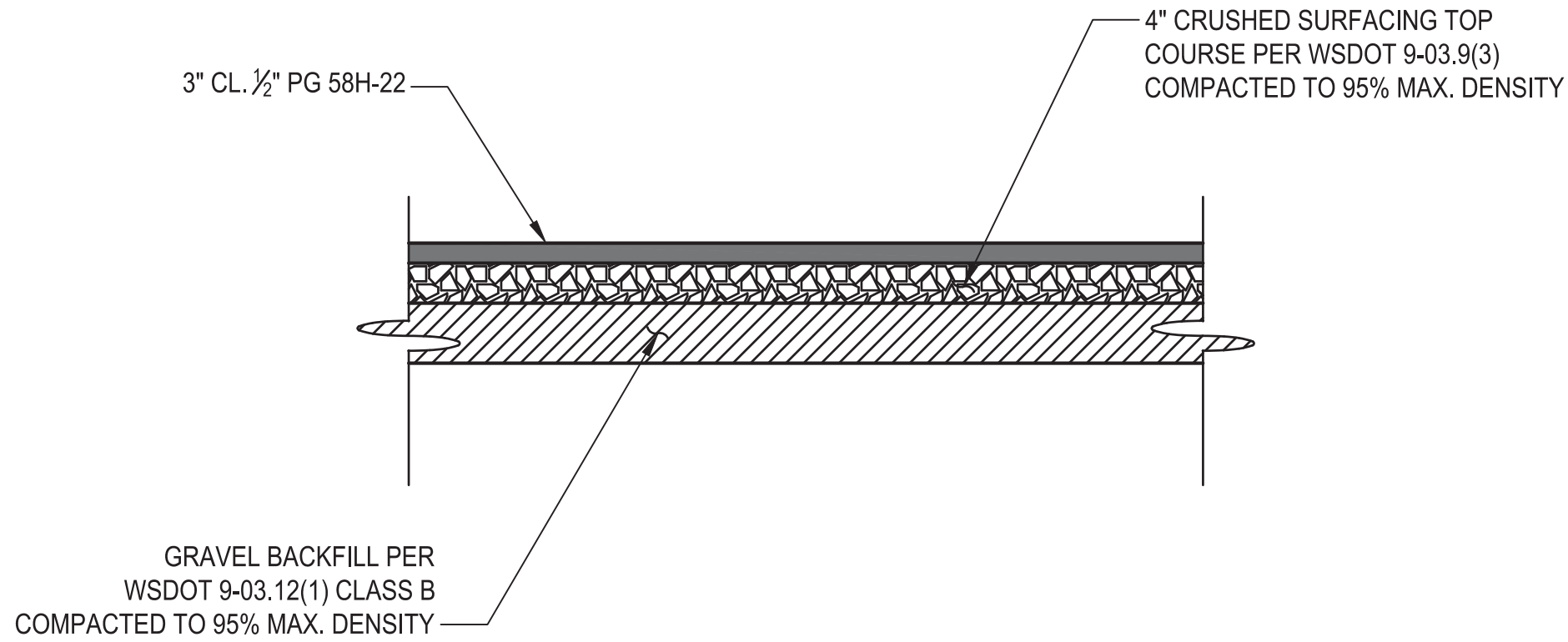

TYPICAL PIPE TRENCH
SECTION

NTS

TYP

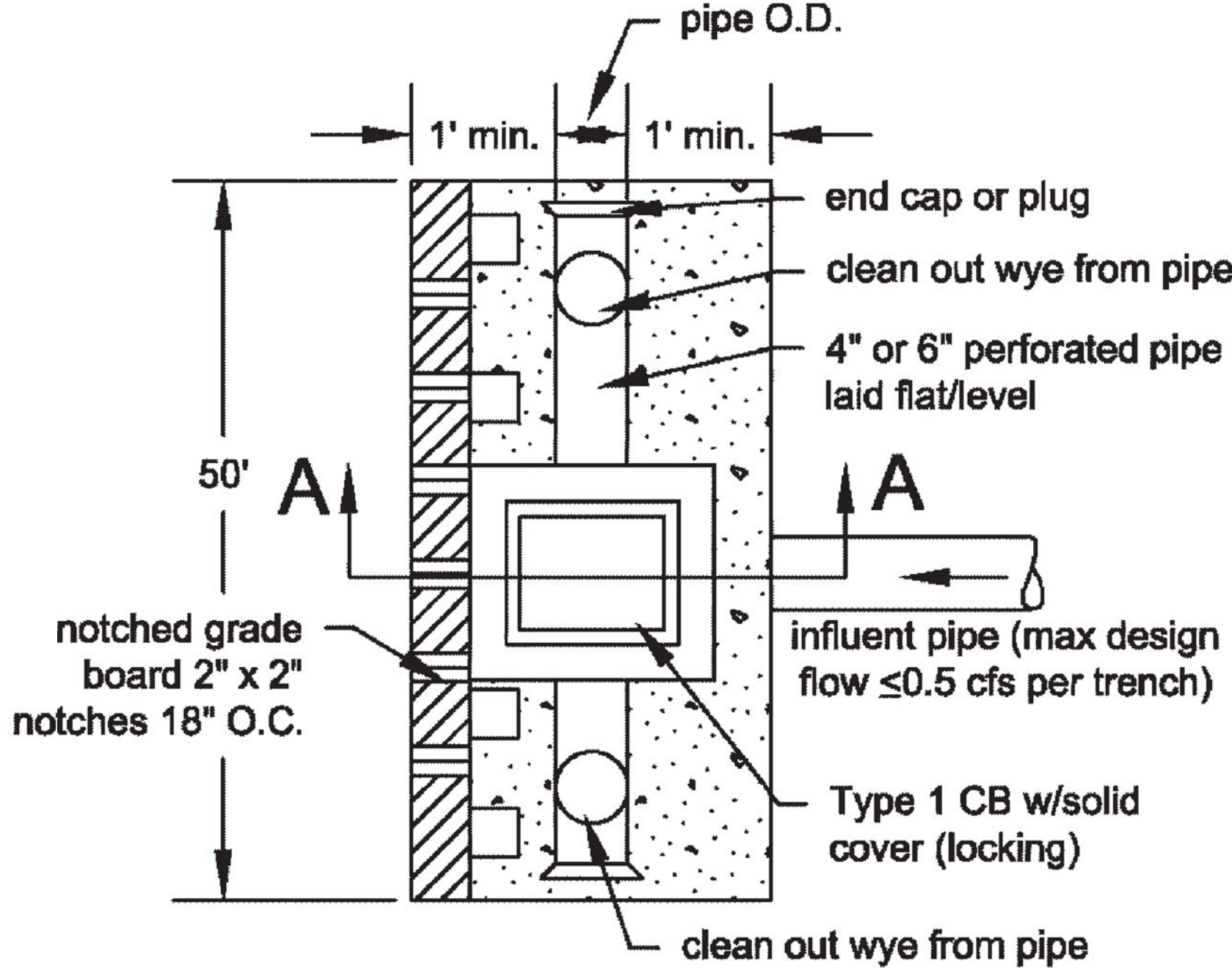

Plan

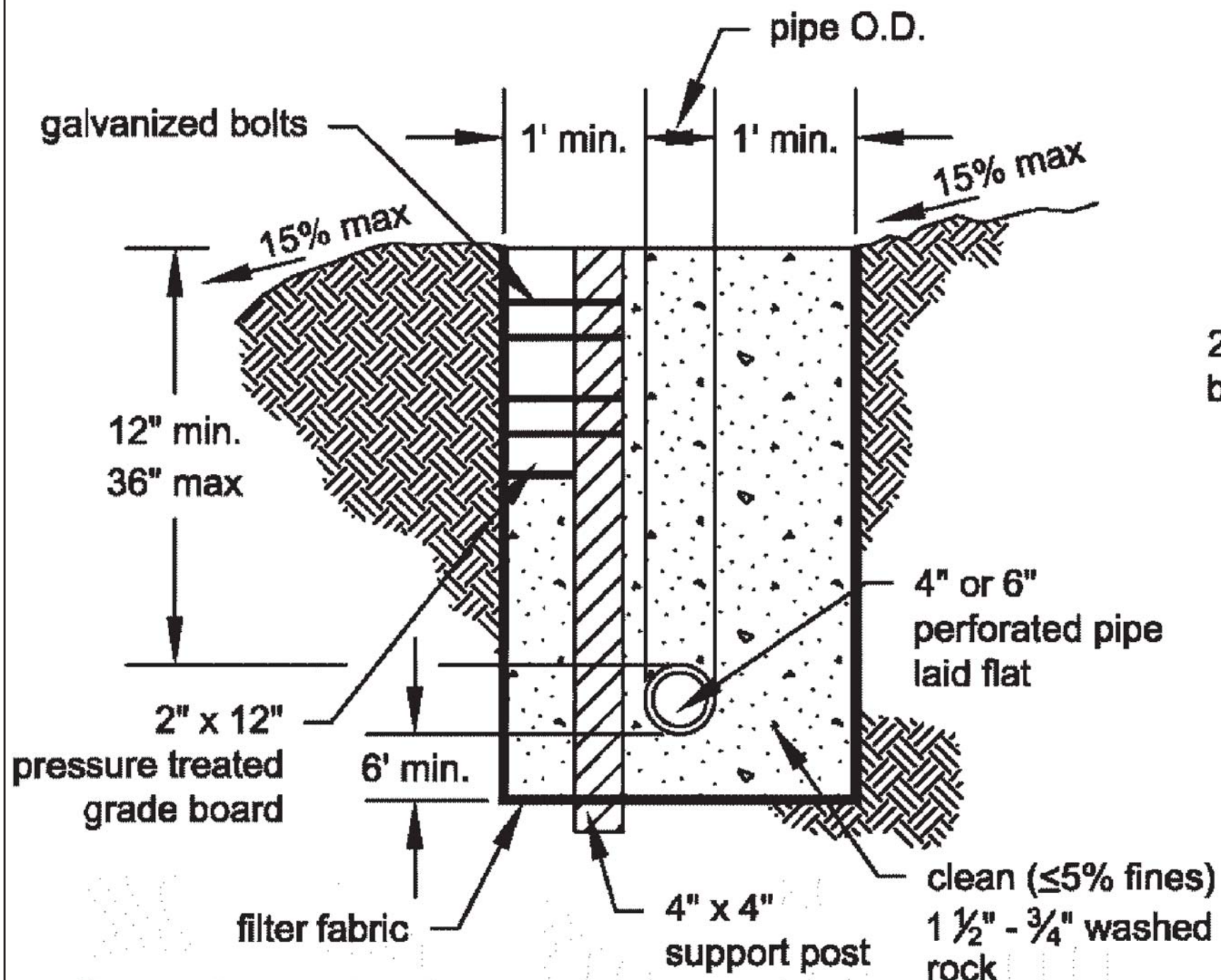

Section A-A

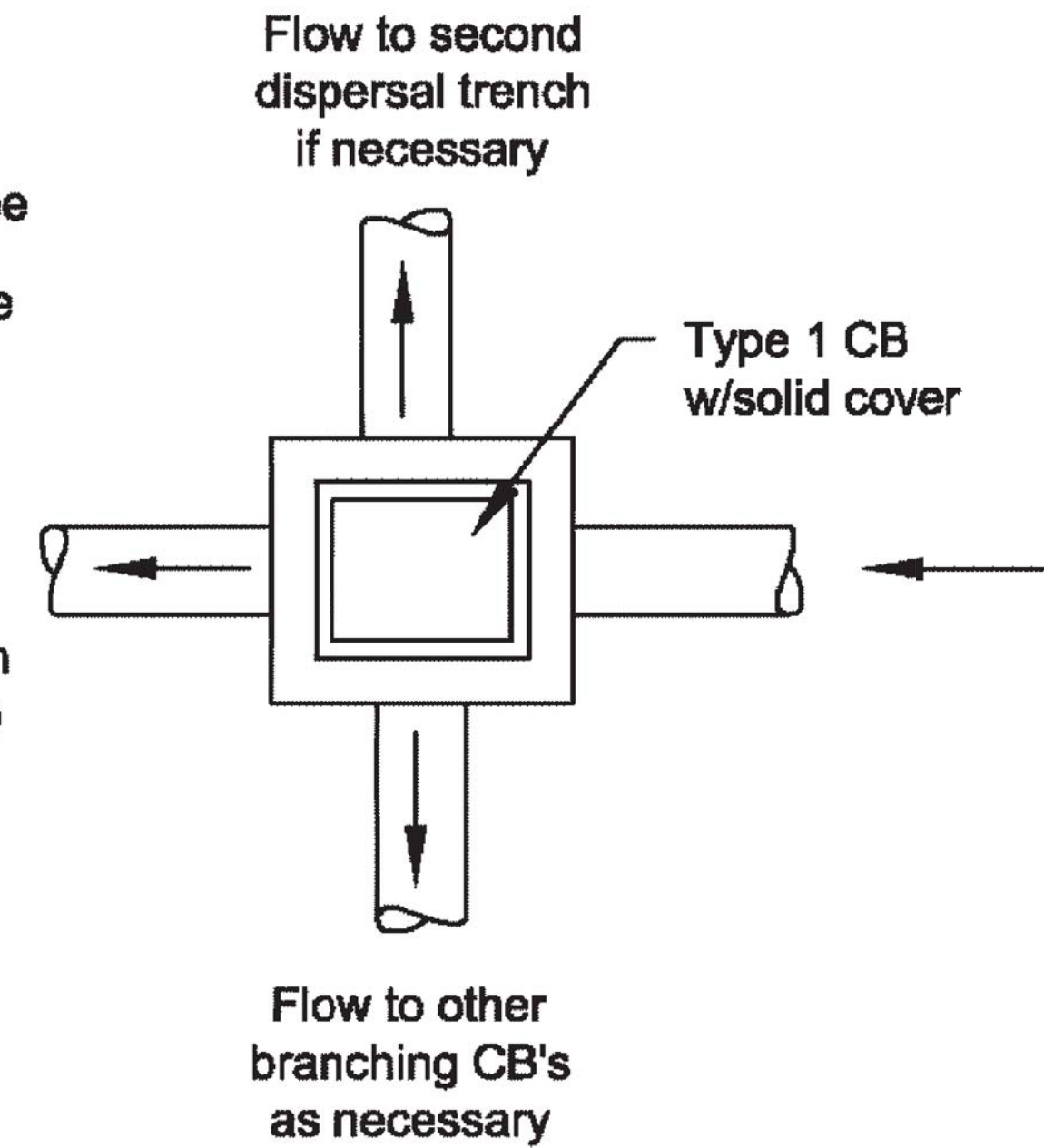

Notes:

1. This trench shall be constructed so as to prevent point discharge and/or erosion.
2. Trenches may be placed no closer than 50 feet to one another. (100 feet along flowline)
3. Trench and grade board must be level. Align to follow contours of site.
4. Support post spacing as required by soil conditions to ensure grade board remains level.

NOT TO SCALE

DISPERSION TRENCH
DETAIL

NTS

1
C3

| REVISIONS | DATE | BY | DESIGNED |
|-----------|------|----|----------------------|
| | | | M. ORAMA/ J. BETZVOG |
| | | | DRAWN |
| | | | J. BETZVOG |
| | | | CHECKED |
| | | | R. RAYMOND |
| | | | APPROVED |
| | | | ##### |

| |
|--|
| ONE INCH AT FULL SCALE. IF NOT, SCALE ACCORDINGLY |
| FILE NAME |
| PS3739007P2-C5 |
| JOB No. |
| 216-3739-007 (PH2/3) |
| DATE |
| SEPTEMBER 2025 |



Parametrix
1019 39th Avenue SE, Suite 100 • Puyallup, WA 98374
Ph: 253.604.6600

PATTY PAGE, PE
CITY ENGINEER
DATE

PROJECT NAME
CITY OF CENTRALIA
SEMINARY HILL RESERVOIR AND WATERMAIN
PROJECT NO. PW2025-02
CENTRALIA, WA

GRADING, PAVING, AND
DRAINAGE DETAILS

DRAWING NO.
OF 91
C5

60 % REVIEW SUBMITTAL
NOT FOR CONSTRUCTION

PATH: U:\PSO\Projects\Clients\3739-City of Centralia\216-3739-007 Semihill PrelimDwg\995vcs\CADD\DWG\PH 2 PLOTTED BY: betzvojp DATE: Thursday, September 4, 2025 12:38:36 PM LAYOUT: C6

NOTES

1. SEE STRUCTURAL DRAWINGS FOR FOUNDATION DETAILS.

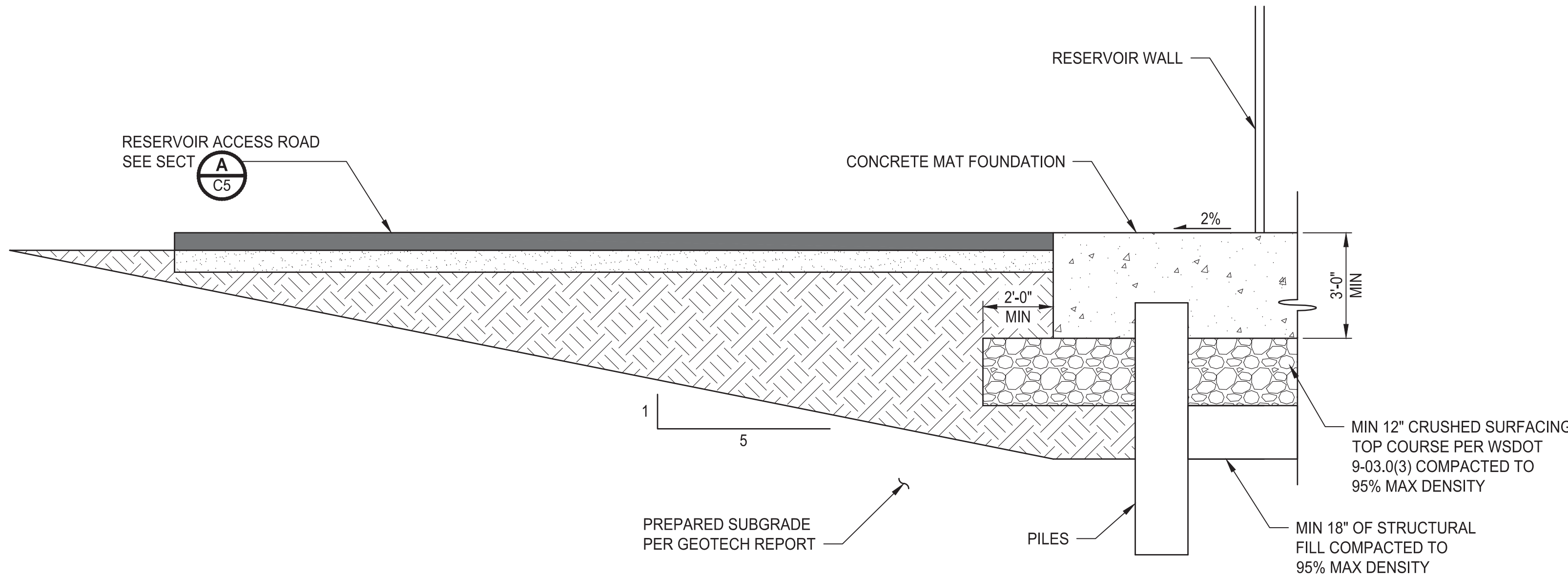
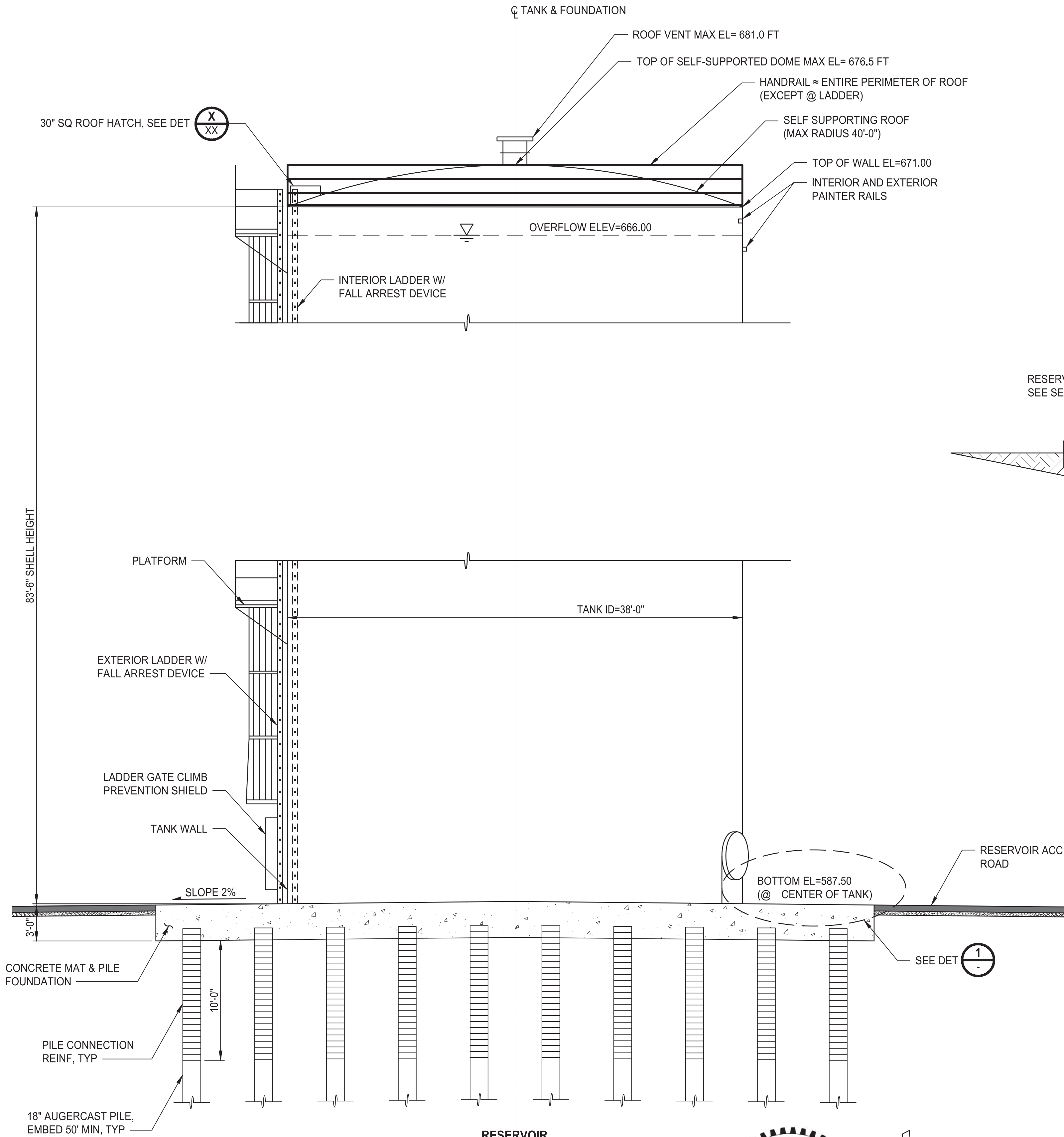

RESERVOIR SUBGRADE
DETAIL

3/8"=1'-0"

1

RESERVOIR
ELEVATION

3/16"=1'-0"

| REVISIONS | DATE | BY | DESIGNED |
|-----------|------|----|----------------------|
| | | | M. ORAMA/ J. BETZVOG |
| | | | DRAWN J. BETZVOG |
| | | | CHECKED R. RAYMOND |
| | | | APPROVED ##### |

| |
|---|
| ONE INCH AT FULL SCALE, IF NOT, SCALE ACCORDINGLY |
| FILE NAME PS3739007P2-C6 |
| JOB No. 216-3739-007 (PH2/3) |
| DATE SEPTEMBER 2025 |



Parametrix

1019 39th Avenue SE, Suite 100 • Puyallup, WA 98374
Ph: 253.604.6600

PATTY PAGE, PE
CITY ENGINEER

DATE

PROJECT NAME
**CITY OF CENTRALIA
SEMINARY HILL RESERVOIR AND WATERMAIN
PROJECT NO. PW2025-02**

CENTRALIA, WA

**RESERVOIR SECTION AND
DETAILS**

**60 % REVIEW SUBMITTAL
NOT FOR CONSTRUCTION**

DRAWING NO.
OF 91

C6

PATH: U:\PSO\Projects\Clients\3739-City of Centralia\216-3739-007 SemHill PrelimDwg\995vcs\CAOD\DWG\PH 2 PLOTTED BY: betzvojp DATE: Thursday, September 4, 2025 11:00:24 PM LAYOUT: C8

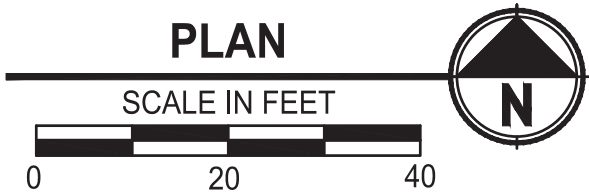
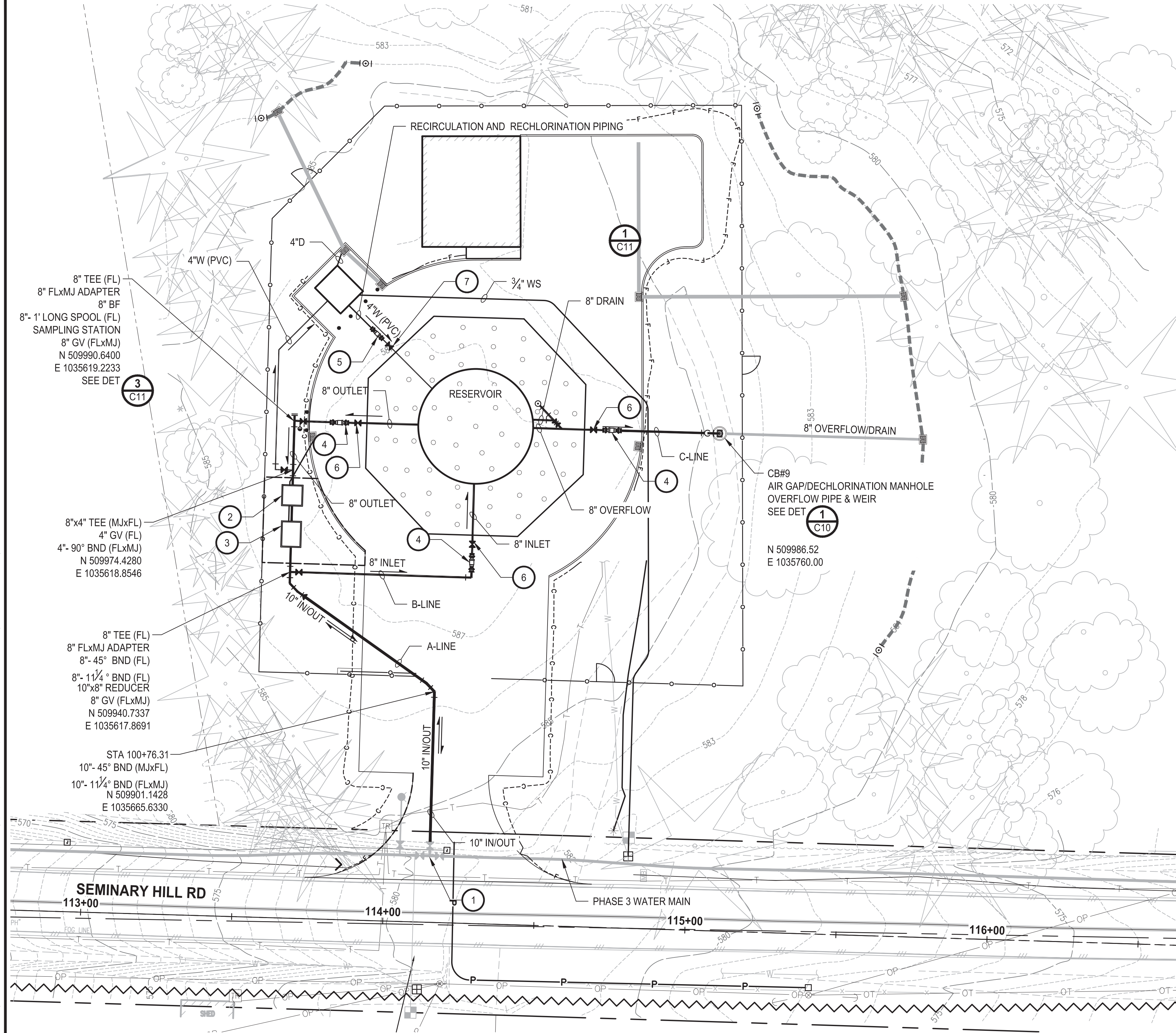

CONSTRUCTION NOTES

- 1 CONNECT TO PROPOSED WATER MAIN
- 2 METER VAULT. SEE SHEET M7.
- 3 CHECK VALVE VAULT. SEE SHEET M6.
- 4 8" FLEXIBLE EXPANSION JOINT
- 5 4" FLEXIBLE EXPANSION JOINT
- 6 8" GATE VALVE (MJ)
- 7 4" GATE VALVE (MJ)

60 % REVIEW SUBMITTAL
NOT FOR CONSTRUCTION

| REVISIONS | DATE | BY | DESIGNED M. ORAMA / J. BETZVOG |
|-----------|------|----|-----------------------------------|
| | | | DRAWN J. BETZVOG |
| | | | CHECKED R. RAYMOND |
| | | | APPROVED ##### |

| |
|--|
| ONE INCH AT FULL SCALE. IF NOT, SCALE ACCORDINGLY |
| FILE NAME PS3739007P2-C8 |
| JOB No. 216-3739-007 (PH2/3) |
| DATE SEPTEMBER 2025 |

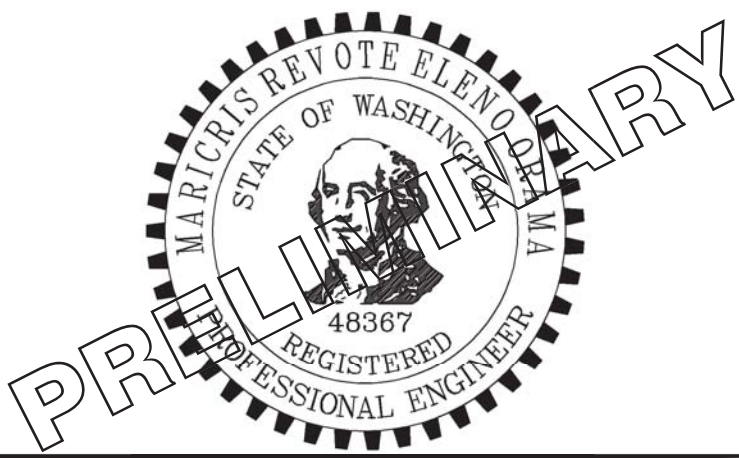

Parametrix

1019 39th Avenue SE, Suite 100 • Puyallup, WA 98374
Ph: 253.604.6600

PATTY PAGE, PE
CITY ENGINEER

DATE

PROJECT NAME
**CITY OF CENTRALIA
SEMINARY HILL RESERVOIR AND WATERMAIN
PROJECT NO. PW2025-02**

CENTRALIA, WA

SITE PIPING PLAN

DRAWING NO.
OF 91

C8

PATH: U:\PSO\Projects\Clients\3739-City of Centralia\216-3739-007 Semihill PrelimDwg\995vcs\CADD\DWG\PH 2 PLOTTED BY: betzvojp DATE: Thursday, September 4, 2025 11:06:36 PM LAYOUT: C9

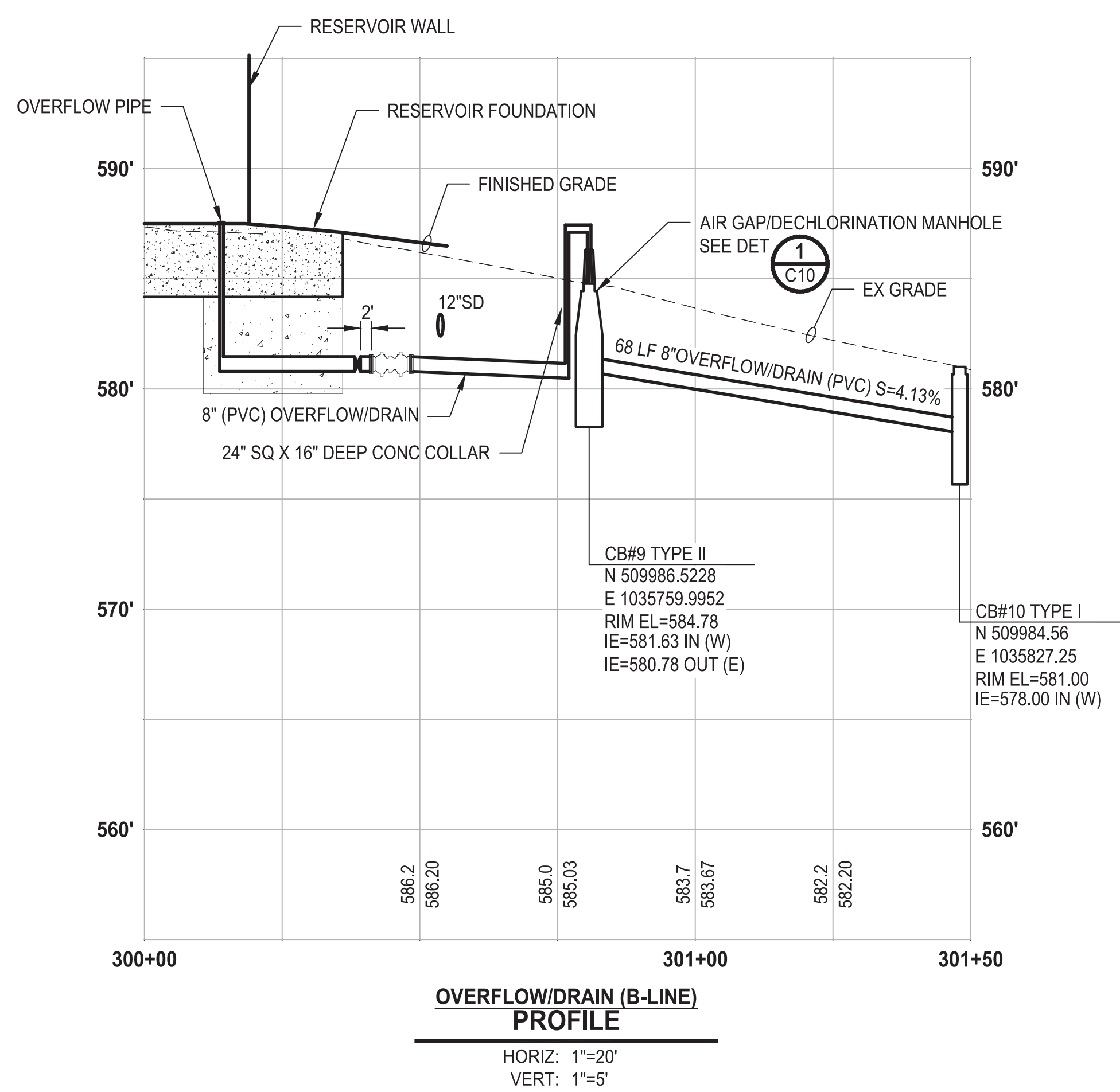
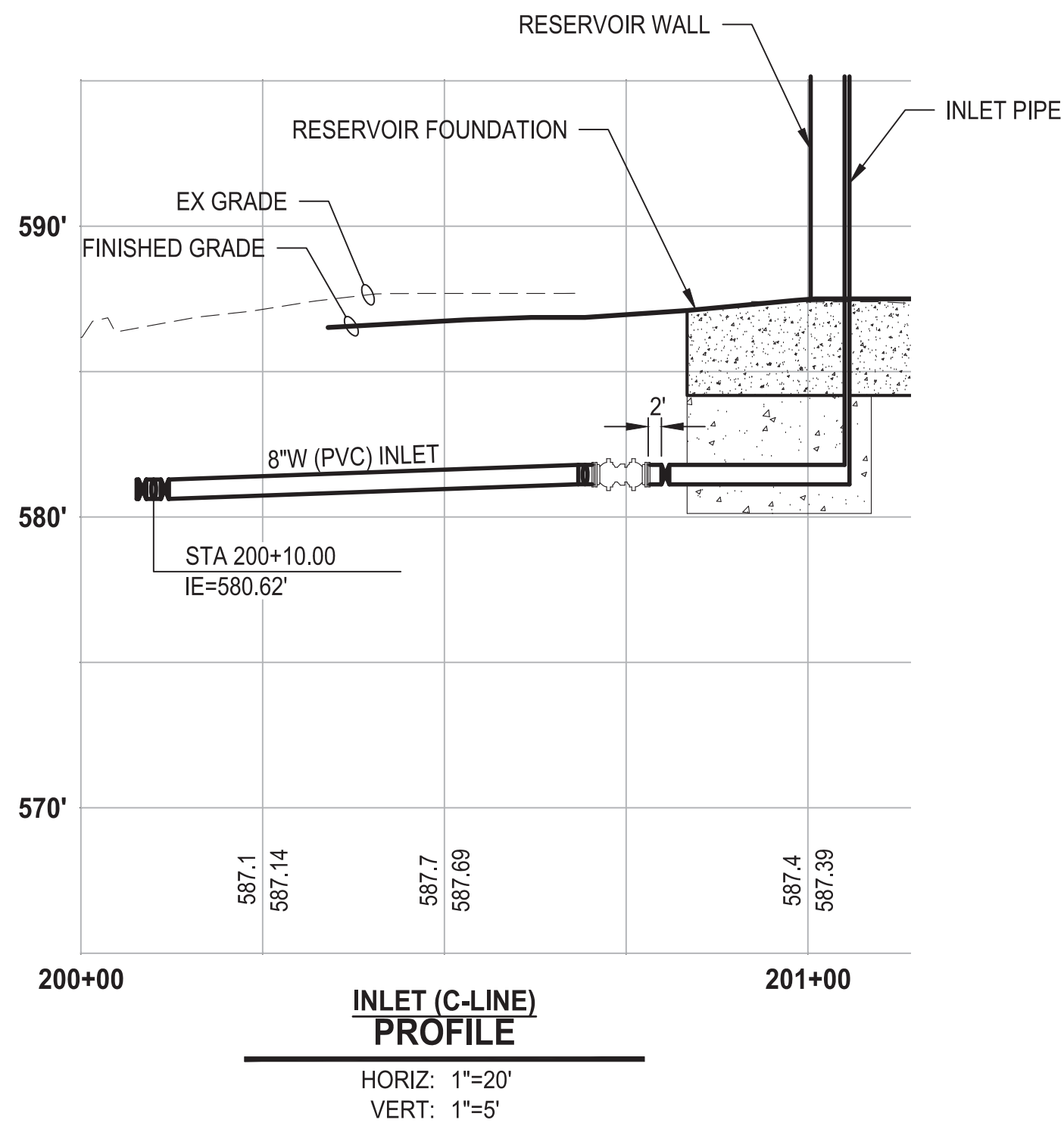
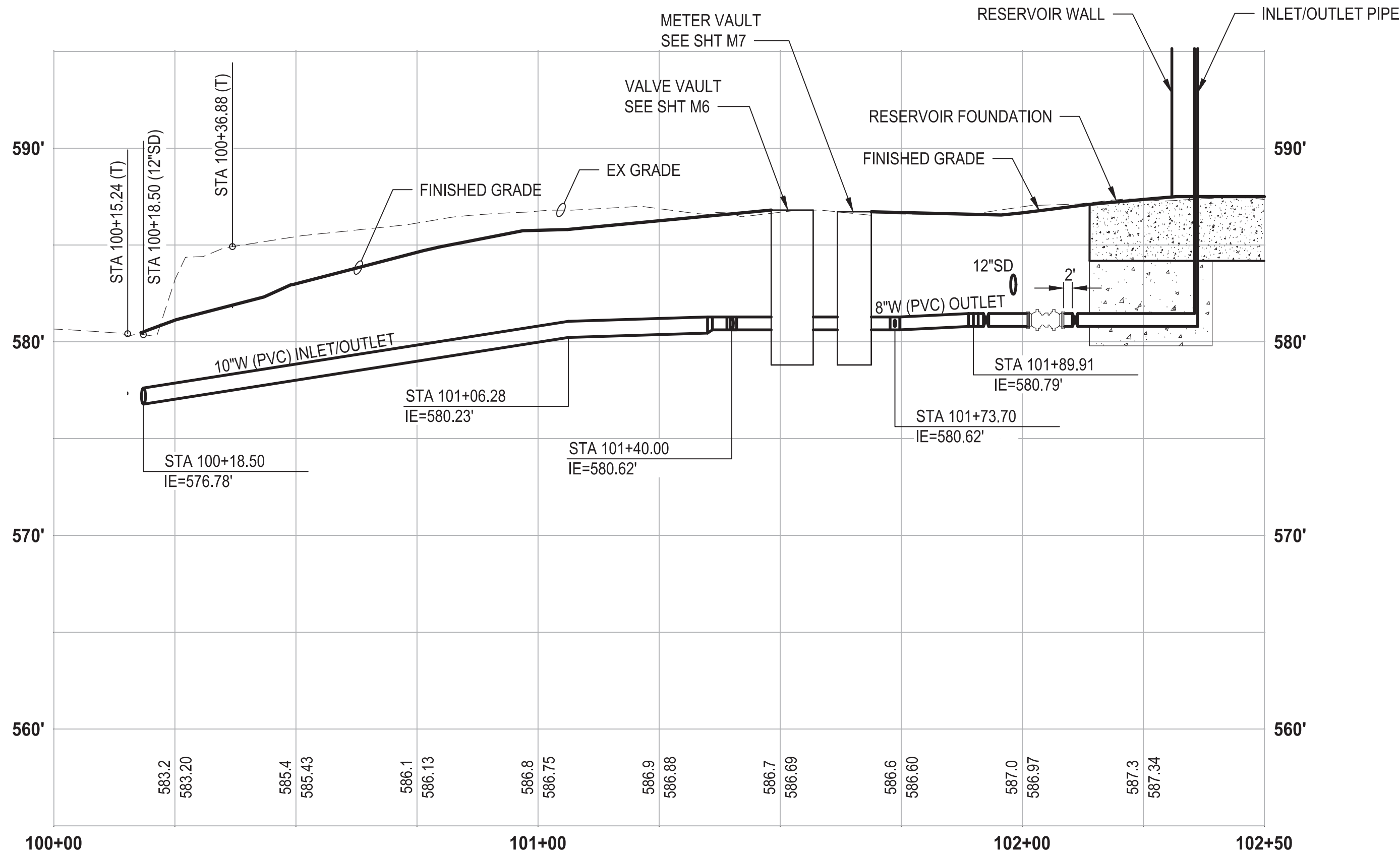

60 % REVIEW SUBMITTAL
NOT FOR CONSTRUCTION

| REVISIONS | DATE | BY | DESIGNED |
|-----------|------|----|----------------------|
| | | | M. ORAMA/ J. BETZVOG |
| | | | DRAWN |
| | | | J. BETZVOG |
| | | | CHECKED |
| | | | R. RAYMOND |
| | | | APPROVED |
| | | | ##### |

| |
|--|
| ONE INCH AT FULL SCALE. IF NOT, SCALE ACCORDINGLY |
| FILE NAME |
| PS3739007P2-C8 |
| JOB No. |
| 216-3739-007 (PH2/3) |
| DATE |
| SEPTEMBER 2025 |



Parametrix
1019 39th Avenue SE, Suite 100 • Puyallup, WA 98374
Ph: 253.604.6600

PATTY PAGE, PE
CITY ENGINEER

DATE

PROJECT NAME
**CITY OF CENTRALIA
SEMINARY HILL RESERVOIR AND WATERMAIN
PROJECT NO. PW2025-02**

CENTRALIA, WA

SITE PIPING PROFILES

DRAWING NO.
OF 91

C9



DETAIL 
NO SCALE

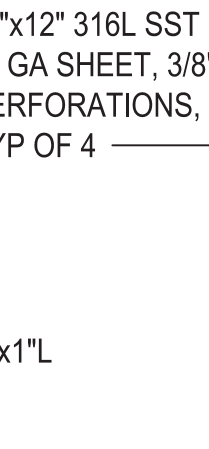

DETAIL 
1 1/2"=1'-0"

DETAIL  2

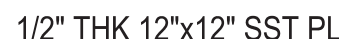

DETAIL  3

1 1/2"=1'-0"

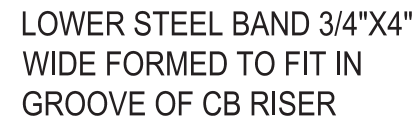

DETAIL 
NTS

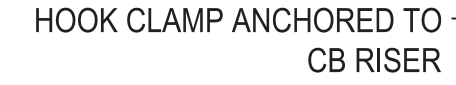

DETAIL HOOK CLAMP

NOTES

1. TO BE PLACED ON TOP OF AIR GAP DECHLORINATION STRUCTURE
2. 3/8" x 2" FLAT BAR.
3. 3/4" ROUND BAR.
4. 4 - 5/8" HOLE FOR MOUNTING.
5. ALL MATERIAL 6061 ALUMINUM.
6. MUST BE ANCHORED TO CONCRETE IN REMOVABLE FASHION WITH CORROSION-RESISTANT HARDWARE.
7. PRODUCT: ATWOOD FABRICATION OR EQUAL.



**SADDLE PIPE SUPPORT
DETAIL**

NO SCALE

4

1. THE CONTRACTOR IS RESPONSIBLE FOR COMPLETE FABRICATION AND INSTALLATION OF THE DECHLORINATION BASKET AND SUPPORT SYSTEM AND ENSURING THE INTENDED FUNCTION OF THE BASKET. THE BASKET SHALL ALLOW AT LEAST xxx GPM OF FLOW THROUGH THE OUTGOING PIPE AND BASKET PENETRATIONS.

| | | | | |
|---|-----------|------|----|----------------------------------|
| ▷ | REVISIONS | DATE | BY | DESIGNED M. ORAMA/ J. BETZVOG |
| | | | | DRAWN J. BETZVOG |
| | | | | CHECKED R. RAYMOND |
| | | | | APPROVED ##### |

ONE INCH AT FULL SCALE.
IF NOT, SCALE ACCORDINGLY

FILE NAME
PS3739007P2-C10

JOB No.
216-3739-007 (PH2/3)

DATE
SEPTEMBER 2025



Parametrix
1019 39th Avenue SE, Suite 100 • Puyallup, WA 98374
Ph: 253.604.6600

PATTY PAGE, PE
CITY ENGINEER

DATE _____

PROJECT NAME
**CITY OF CENTRALIA
SEMINARY HILL RESERVOIR AND WATERMAIN
PROJECT NO. PW2025-02**

CENTRALIA, WA

AIR GAP-DECHLORINATION MANHOLE DETAILS

DRAWING NO.
OF 91

C10

60 % REVIEW SUBMITTAL
NOT FOR CONSTRUCTION

PATH: U:\PSO\Projects\Clients\3739-City of Centralia\216-3739-007 SemHill Prelim\99Sves\CADD\DWG\PH 2
 LAYOUT: C11
 PLOTTED BY: betzyph DATE: Thursday, September 4, 2025 12:47:19 PM

NOTES

- ALL PIPE SHALL BE C900 W/ DI FITTINGS TO CONNECT TO TANK DRAIN/OVERFLOW PIPING.
- CLEANOUT COVER SHALL BE OLYMPIC FOUNDRY, SEATTLE, WA. P/N # MH5 11" x 4" FLANGE DOWN FRAME, C/W 12.25" DIA. COVER.
- END OF PIPE TO BE LOCATED 1" BELOW THE BOTTOM OF CLEANOUT COVER.
- FILL THE AREA BETWEEN THE FRAME AND O.D. OF PIPE WITH MORTAR FLUSH TO THE END OF THE PIPE.

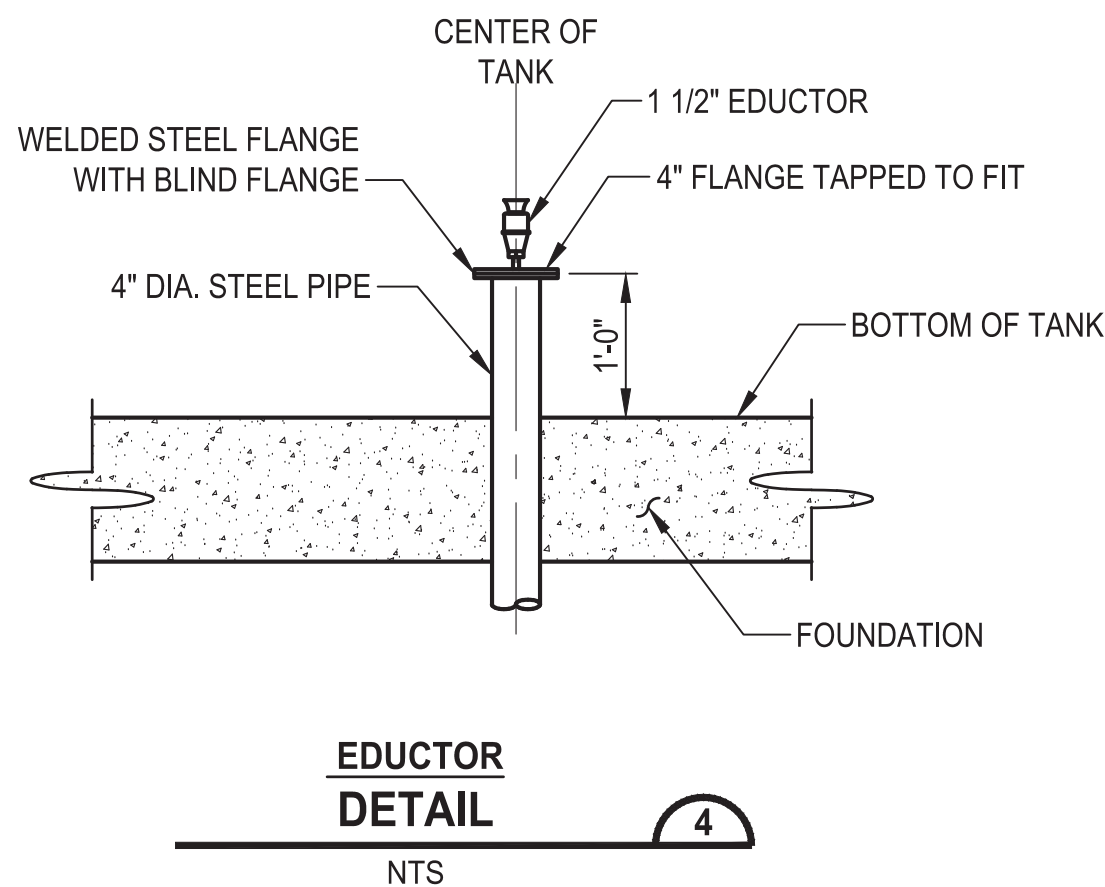
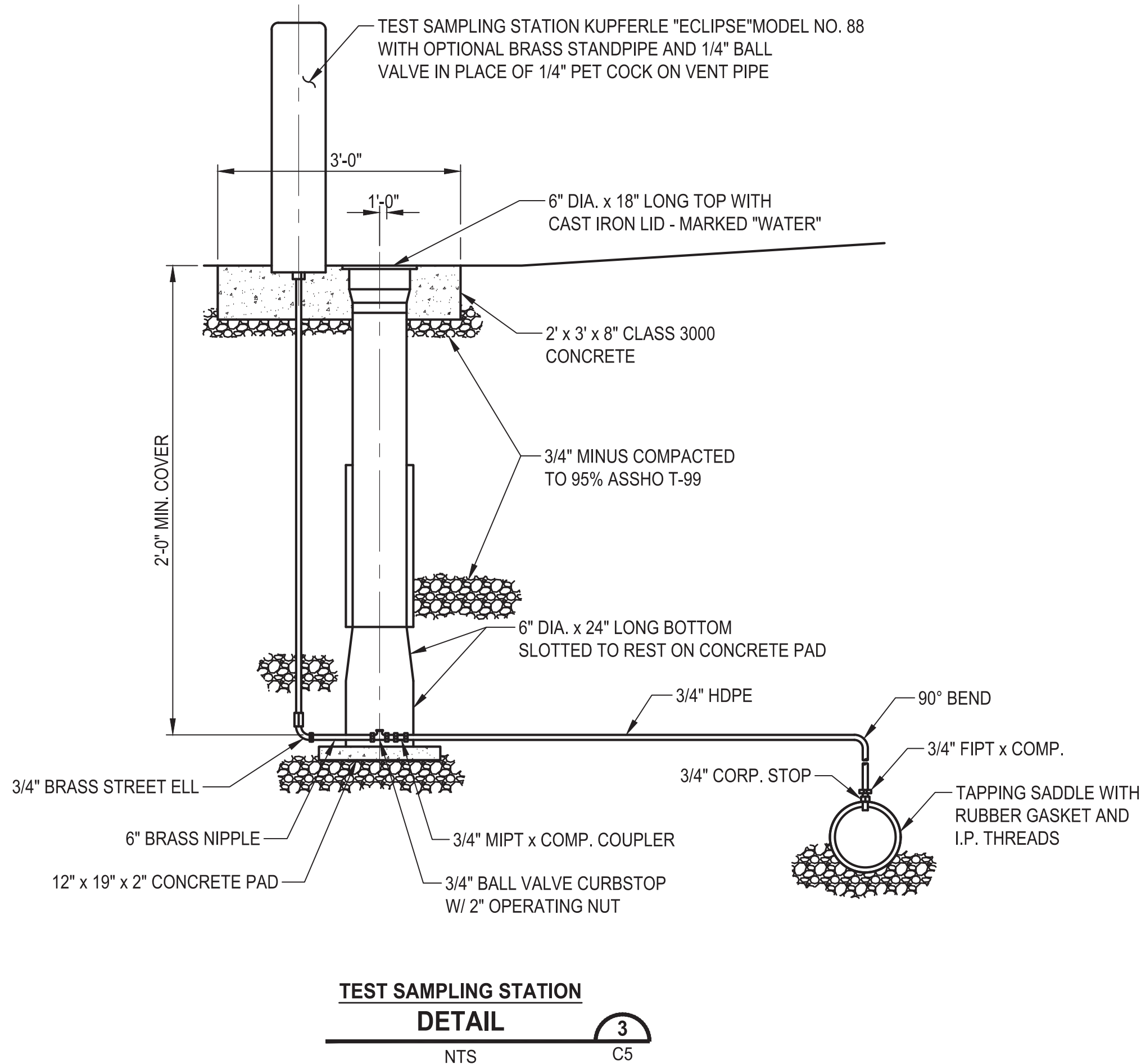
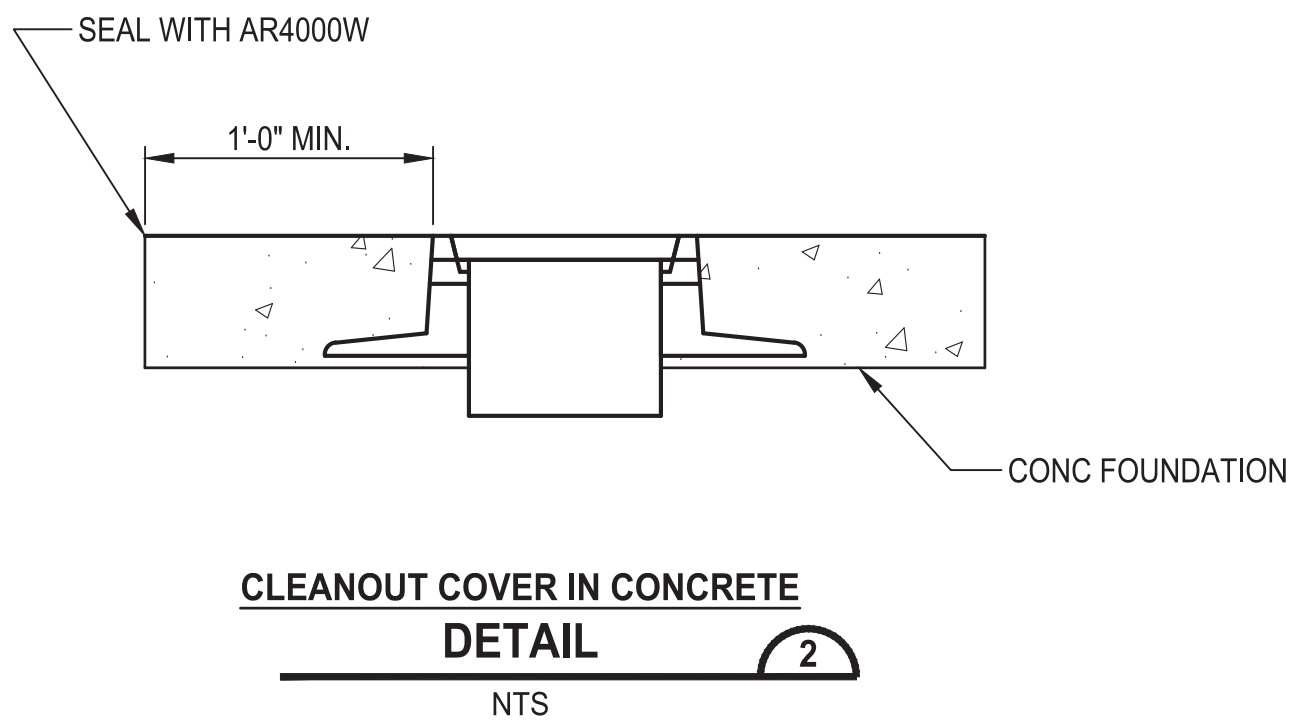
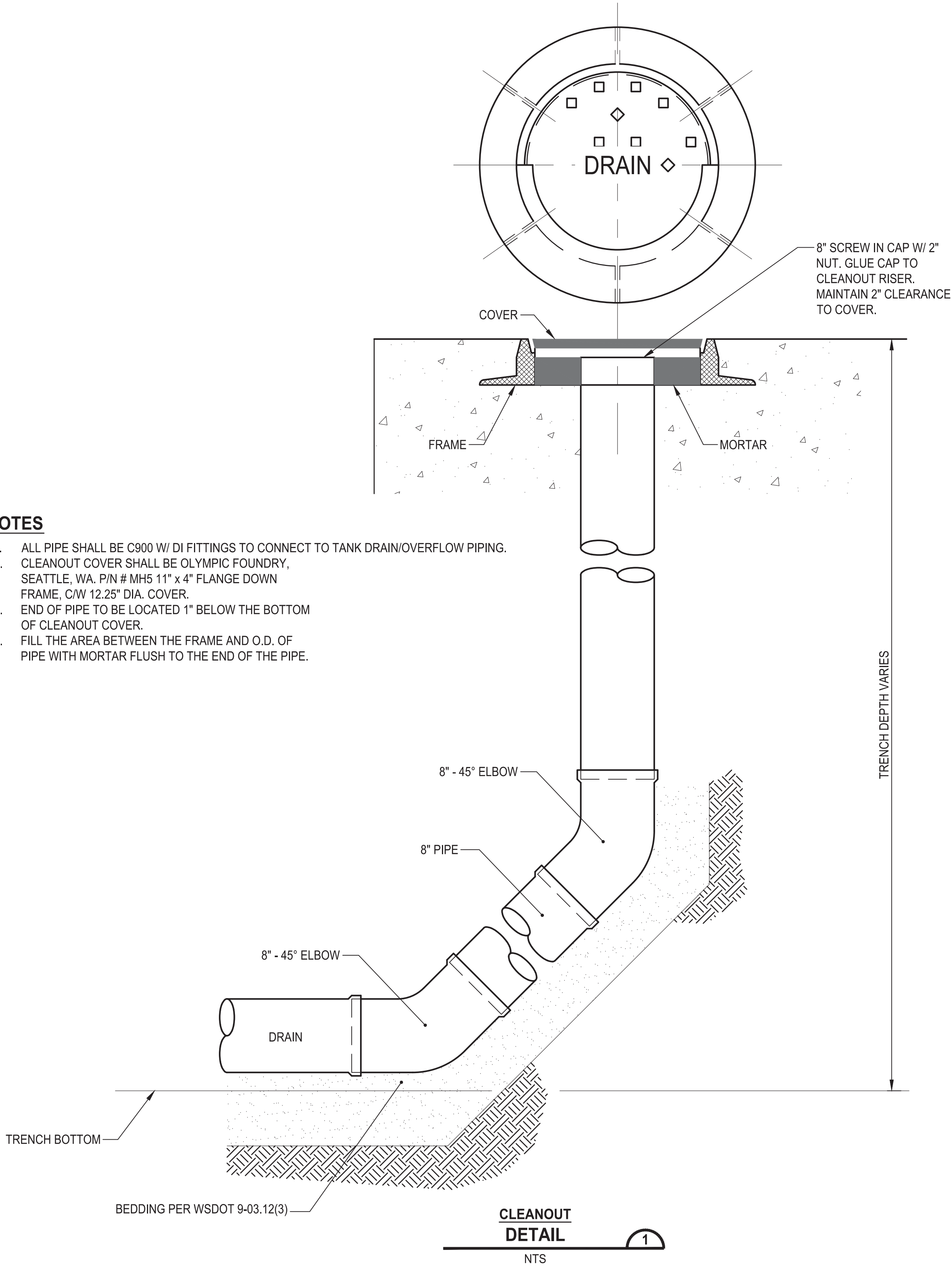

60 % REVIEW SUBMITTAL
NOT FOR CONSTRUCTION

| REVISIONS | DATE | BY | DESIGNED |
|-----------|------|----|----------------------|
| | | | M. ORAMA/ J. BETZVOG |
| | | | DRAWN J. BETZVOG |
| | | | CHECKED R. RAYMOND |
| | | | APPROVED ##### |

| |
|---|
| ONE INCH AT FULL SCALE. IF NOT, SCALE ACCORDINGLY |
| FILE NAME PS3739007P2-C11 |
| JOB No. 216-3739-007 (PH2/3) |
| DATE SEPTEMBER 2025 |



Parametrix

1019 39th Avenue SE, Suite 100 • Puyallup, WA 98374
Ph: 253.604.6600

PATTY PAGE, PE
CITY ENGINEER

DATE

PROJECT NAME
**CITY OF CENTRALIA
SEMINARY HILL RESERVOIR AND WATERMAIN
PROJECT NO. PW2025-02**

CENTRALIA, WA

SITE PIPING DETAILS

DRAWING NO.
OF 91

C11

PATH: U:\PSO\Projects\Clients\City of Centralia\216-3739-007 SemHill PrelimDwg\99Svcs\CADD\DWG\PH 2 PLOTTED BY: betzvjsh DATE: Thursday, September 4, 2025 12:49:20 PM LAYOUT: C12

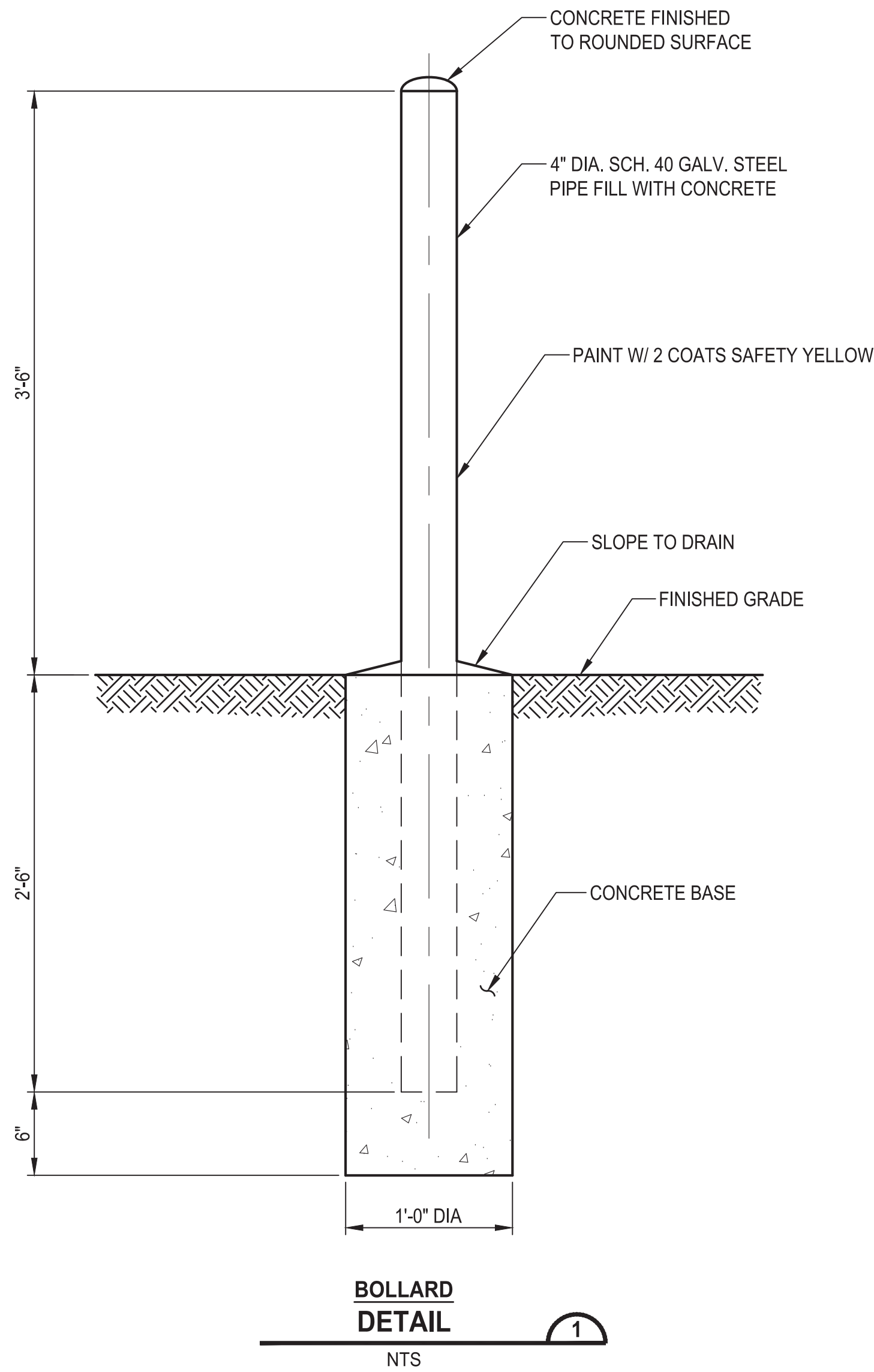

60 % REVIEW SUBMITTAL
NOT FOR CONSTRUCTION

| REVISIONS | DATE | BY | DESIGNED |
|-----------|------|----|----------------------|
| | | | M. ORAMA/ J. BETZVOG |
| | | | DRAWN |
| | | | J. BETZVOG |
| | | | CHECKED |
| | | | R. RAYMOND |
| | | | APPROVED |
| | | | #### |

| |
|--|
| ONE INCH AT FULL SCALE. IF NOT, SCALE ACCORDINGLY |
| FILE NAME |
| PS3739007P2-C12 |
| JOB No. |
| 216-3739-007 (PH2/3) |
| DATE |
| SEPTEMBER 2025 |



Parametrix
1019 39th Avenue SE, Suite 100 • Puyallup, WA 98374
Ph: 253.604.6600

| |
|---------------------------------|
| PATTY PAGE, PE CITY ENGINEER |
| DATE |

| |
|---|
| PROJECT NAME |
| CITY OF CENTRALIA SEMINARY HILL RESERVOIR AND WATERMAIN PROJECT NO. PW2025-02 |
| CENTRALIA, WA |

| |
|---------------|
| CIVIL DETAILS |
|---------------|

| |
|----------------------------|
| DRAWING NO. ##### OF 91 |
| C12 |

GENERAL STRUCTURAL NOTES:

DESIGN CRITERIA

APPLICABLE BUILDING CODES
2021 INTERNATIONAL BUILDING CODE, WASHINGTON STATE AMENDMENTS.

OCCUPANCY F2, RISK CATEGORY IV ESSENTIAL FACILITY.

DESIGN LOADS
IMPORTANCE FACTORS: Is = 1.20, Iw = 1.00, Ie = 1.50.

LOADS
ROOF LIVE OR SNOW LOAD 25 psf
CONCRETE GROUND FLOOR 250 psf
WALKING & STAIRS 100 psf

WIND LOADS
BASIC WIND SPEED = 115 MPH, EXPOSURE = C

SEISMIC LOADS
CENTRALIA, WA
SITE CLASS D, Ie = 1.50
Sds = 0.82
Sd1 = 0.89
SITE CLASS E

FOUNDATIONS

BASED ON "GEOTECHNICAL ENGINEERING SERVICES FOR CITY OF CENTRALIA"
BY GEOENGINEERS, DATED NOV 21, 2024.
SOIL BEARING PRESSURE 2500 psf
LATERAL PASSIVE BEARING PRESSURE 300 pcF
SOIL ACTIVE PRESSURE, YIELDING WALLS 30 H
SOIL FRICTION FACTOR, SLIDING 0.35

CONTINUOUS INSPECTION OF FILL PLACED AND COMPACTED UNDER BUILDING SLAB AND FOOTINGS REQUIRED BY AN APPROVED, INDEPENDENT TESTING AGENCY. FILL SHALL MEET SPECIFICATIONS AND SHALL BE COMPACTED TO 95% OF THE MAXIMUM DRY DENSITY. FILL SHALL BE PLACED IN MAX. 8" LIFTS. DENSITY TESTS SHALL BE TAKEN AT 5-FOOT INTERVALS AROUND THE PERIMETER OF THE PROPOSED STRUCTURE AND AT 10 EVENLY SPACED LOCATIONS UNDER THE SLAB.

INSPECTIONS

CONTRACTOR SHALL BE RESPONSIBLE FOR REQUESTING AND COORDINATING REQUIRED BUILDING DEPARTMENT INSPECTIONS. IN ADDITION, SPECIAL INSPECTIONS SHALL BE PERFORMED IN ACCORDANCE WITH THE TABLE ON THIS SHEET, THESE INSPECTIONS SHALL BE PERFORMED BY A CURRENTLY WABO CERTIFIED INSPECTOR UNDER THE SUPERVISION OF A REGISTERED PROFESSIONAL ENGINEER.

THE SPECIAL INSPECTOR SHALL OBSERVE THE WORK ASSIGNED FOR CONFORMANCE WITH THE APPROVED DESIGN DRAWINGS AND SPECIFICATIONS.

THE SPECIAL INSPECTOR SHALL FURNISH INSPECTION REPORTS TO THE BUILDING OFFICIAL, THE ENGINEER OF RECORD, AND OTHER DESIGNATED PERSONS. ALL DISCREPANCIES SHALL BE BROUGHT TO THE IMMEDIATE ATTENTION OF THE GENERAL CONTRACTOR FOR CORRECTION. THEN IF THEY ARE NOT CORRECTED, THE DISCREPANCIES SHALL BE REPORTED TO THE DESIGN PROFESSIONAL AND TO THE BUILDING OFFICIAL.

THE SPECIAL INSPECTOR SHALL SUBMIT A SEALED FINAL REPORT BY A RESISTER PROFESSIONAL ENGINEER STATING WHETHER THE WORK REQUIRING SPECIAL INSPECTION WAS IN CONFORMANCE WITH THE APPROVED PLANS AND SPECIFICATIONS AND THE APPLICABLE WORKMANSHIP PROVISIONS OF THE IBC.

MISCELLANEOUS

REFER TO MECHANICAL AND ELECTRICAL DRAWINGS FOR SIZE AND LOCATION OF RECESSES, DUCT OPENINGS, PIPING, CONDUITS, EQUIPMENT LOCATION AND ANCHORAGES, ETC., NOT SHOWN.

SUBMIT ALL REQUIRED SHOP DRAWINGS AND RECEIVE THEIR SATISFACTORY REVIEW FROM THE OWNER'S REPRESENTATIVE, PRIOR TO FABRICATION.

COORDINATE AND VERIFY ALL DIMENSIONS WITH ARCHITECTURAL, MECHANICAL OR ELECTRICAL DRAWINGS AND VERIFY ALL DIMENSIONS AND CONDITIONS AT THE PROJECT SITE PRIOR TO STARTING WORK AND NOTIFY THE OWNER'S REPRESENTATIVE IMMEDIATELY OF ANY DISCREPANCIES.

REFER TO SPECIFICATIONS FOR INFORMATION NOT CONTAINED IN THESE GENERAL NOTES.

CONCRETE

ALL DETAILING, FABRICATION AND ERECTION OF REINFORCING BARS, SHALL BE IN ACCORDANCE WITH MANUAL OF STANDARD PRACTICE FOR DETAILS REINFORCED CONCRETE STRUCTURES ACI 315, LATEST EDITION.

CONCRETE CONSTRUCTION SHALL CONFORM TO ACE 318 BUILDING CODE, LATEST EDITION.

DESIGN STRENGTH
CAST-IN-PLACE CONCRETE, UNLESS OTHERWISE NOTED:
fc = 4000psi AT 28 DAYS
REINFORCING STEEL SHALL BE IN ACCORDANCE WITH ASTM A615,
GRADE 60. LAP SPLICES SHALL BE PER TABLE SHOWN ON THIS SHEET.

CONCRETE COVER
CONCRETE COVER FOR REINFORCING BARS SHALL BE AS FOLLOWS, BUT NOT LESS THAN ONE BAR DIAMETER:

FOOTINGS AND MATS FORMED AGAINST SOIL 3"
CONCRETE IN CONTACT WITH SOIL, WEATHER OR WATER 2"
CONCRETE NOT EXPOSED TO SOIL, WEATHER OR WATER 1-1/2"
BEAMS AND COLUMNS (TO STIRRUPS) 1-1/2"
SLAB ON GRADE
UNDER 6" THICK AT SLAB CENTER
6" AND OVER AS SHOWN

ANCHOR BOLTS

ANCHOR BOLTS FOR BUILDING STRUCTURE SHALL CONFORM TO ASTM A307 HOT DIPPED GALVANIZED. SET ALL BOLTS BY TEMPLATE.

DRILLED-IN EXPANSION BOLTS

SHALL BE STAINLESS STEEL "KWIK BOLTS" BY HILTI CORP., OR APPROVED EQUAL. ICBO CERTIFICATION AND SPECIAL INSPECTION IS REQUIRED. MINIMUM SPACING SHALL BE 12 BOLT DIAMETERS AND MINIMUM EDGE DISTANCE 6 BOLT DIAMETERS UNLESS NOTED OTHERWISE.

| | | | | | |
|---|-----|-----|-----|-----|---|
| BOLT DIAMETER (IN.) | 1/2 | 5/8 | 3/4 | 7/8 | 1 |
| MIN. EMBEDMENT IN STRUCTURAL CONCRETE (IN.) | 4 | 4 | 5 | 6 | 7 |

ADHESIVE / EPOXY ANCHORING SYSTEM

ANCHORS SHALL BE STAINLESS STEEL RODS COMPLYING TO AISI 304. REBAR SHALL CONFORM TO NOTES ABOVE.

REINFORCING BARS AND RODS ANCHORED INTO EXISTING CONCRETE SHALL BE IN DRILLED HOLE WITH THREADED, CODE APPROVED, ADHESIVE ANCHORING MATERIALS. ICC-ES REPORTS ARE REQUIRED FOR USE IN CRACKED CONCRETE FOR WIND OR SEISMIC LOADING.

MINIMUM EMBEDMENT IN STRUCTURAL CONCRETE SHALL BE 8 ROD DIAMETERS.

MINIMUM EDGE DISTANCE 6 ROD DIAMETERS.

STEEL

MATERIAL:
SHAPES AND PLATES SHALL CONFORM TO ASTM A992 (A572/50)
TUBES (HSS) SHALL CONFORM TO ASTM A500, GRADE B OR C
PIPES SHALL CONFORM TO ASTM A53, GRADE B
BOLTS SHALL CONFORM TO ASTM A307
STRUCTURAL BOLTS SHALL CONFORM TO ASTM A325

A325 BOLTS SHALL BE BEARING TYPE N UNLESS NOTED. THGHTENING SHALL BE BY TURN-OF-THE NUT METHOD.

MACHINE BOLTS SHALL BE ASTM A307 AND SHALL BE PROVIDED WITH LOCK NUT WASHERS UNDER NUTS OR SELF LOCKING NUTS.

WELDING:
ALL WELDING SHALL CONFORM TO AWS D1.1 WELDING CODE. MINIMUM SIZE WELDS 3/16" CONTINUOUS FILLET.

ALL STEEL SHALL BE HOT DIP GALVANIZED AFTER FABRICATION UNLESS NOTED OTHERWISE.

STRUCTURAL ABBREVIATIONS

| | | | |
|------|-----------------------|-----|----------------------------------|
| @ | AT | GA | GAUGE |
| AB | ANCHOR BOLT | GLB | GLUE LAMINATED BEAM |
| AFF | ABOVE FINISHED FLOOR | GWB | GYPSPUM WALL BOARD |
| CDF | CONTROLLED DENSITY | MAX | MAXIMUM |
| FILL | | MB | MACHINE BOLT |
| CLR | CLEAR | MIN | MINIMUM |
| CMU | CONCRETE MASONRY UNIT | MO | MASONRY OPENING |
| CONC | CONCRETE | OC | ON CENTER |
| CONT | CONTINUOUS | PL | PLATE |
| CSBC | CRUSHED SURFACING | PT | PRESSURE TREATED |
| BASE | COURSE | PWD | PLYWOOD |
| Ø | DIAMETER | RO | ROUGH OPENING |
| d | PENNY WT (NAIL) | SST | STAINLESS STEEL |
| DS | DOWNSPOUT | T&B | TOP & BOTTOM |
| EA | EACH | TJI | TRUSS JOIST I BEAM OR EQUIVALENT |
| EF | EACH FACE | | |
| EW | EACH WAY | TOC | TOP OF CONCRETE |
| FDN | FOUNDATION | TOW | TOP OF WALL |
| F/G | FIBERGLASS | TYP | TYPICAL |
| FS | FAR SIDE | U/S | UNDERSIDE |
| | | WS | WATERSTOP |

ROLLED STEEL SHAPES

| | |
|----------------|-----------------------------|
| C | CHANNEL |
| HP | H PILE SHAPE |
| HSS | HOLLOW STRUCTURAL SHAPE |
| L | ANGLE |
| M | MISCELLANEOUS SHAPE |
| MC | MISCELLANEOUS COLUMN |
| P _L | PLATE |
| S | S SHAPE |
| SCH | PIPE SCHEDULE |
| ST, WT | TEES CUT FROM S OR W SHAPES |
| W | WIDE FLANGE |
| Z | ZEE SECTION |

LAP SPLICE TABLE

| BAR SIZE | CONCRETE f'c = 4,000 OR 5,000 psi | MASONRY f'm = 1,500 psi |
|----------|--------------------------------------|----------------------------|
| #3 | 19" | 13" |
| #4 | 25" | 22" |
| #5 | 31" | 35" |
| #6 | 37" | 54" |
| #7 | 48" | 63" |
| #8 | 55" | 72" |
| #9 | 62" | NA |
| #10 | 69" | NA |

MINIMUM LAP SPLICES UNLESS OTHERWISE DETAILED ON DRAWINGS

SPECIAL INSPECTION SCHEDULE

| ITEM | CI | PI | REMARKS/REFERENCES |
|--|----|----|--|
| GENERAL: | | | |
| PREFABRICATED ITEMS | | X | |
| SITE PREPARATION, FILL PLACEMENT, SOIL COMPACTION | X | | BY GEOTECHNICAL ENGINEER OR AN APPROVED TESTING AGENCY |
| CONCRETE: | | | IBC TABLE 1705.3, ACI 318-2015 |
| REINFORCING MATERIALS & PLACEMENT | | X | ASTM AS NOTED, ACI 318 CHAPTER 20.25 & 26.6 |
| WELDING - REINFORCING | | X | AWS D1.4 |
| ANCHOR RODS, EMBEDDED BOLTS & INSERTS | X | | PRIOR TO AND DURING CONCRETE PLACEMENT |
| POST-INSTALLED ANCHORS | | | ACI 318 26.7 |
| ADHESIVE ANCHORS | X | | ACI 318 17.8.2.4 |
| MECHANICAL ANCHORS | | X | ACI 318 17.8.2 |
| USE OF REQUIRED MIX DESIGN | | X | ACI 318 26.4 |
| CONCRETE SLUMP, AIR CONTENT, TEMPERATURE & TEST SPECIMENS | X | | WHILE MAKING SPECIMENS FOR STRENGTH TESTS, ACI 318 5.6 |
| CONCRETE PLACEMENT | X | | ACI 318 5.9, 5.10 |
| CONCRETE CURING | | X | ACI 318 5.11, 5.13 |
| STEEL: | | | |
| 1. MATERIAL VERIFICATION OF HIGH-STRENGTH BOLTS, NUTS, AND WASHERS: | | | |
| A. IDENTIFICATION TO CONFORM TO ASTM STANDARDS SPECIFIED IN THE APPROVED CONSTRUCTION DOCUMENTS | | NA | SECTION A3.4; AISC LRFD, SECTION A3.3 |
| 2. INSPECTION OF HIGH-STRENGTH BOLTING: | | | |
| A. BEARING-TYPE CONNECTIONS | | NA | AISC LRFD SECTION M2.5 |
| 3. MATERIAL VERIFICATION OF STRUCTURAL STEEL: | | | |
| A. IDENTIFICATION MARKERS TO CONFORM TO ASTM STANDARDS SPECIFIED IN THE APPROVED CONSTRUCTION DOCUMENTS | | NA | ASTM A 6 OR ASTM A 568 |
| 4. INSPECTION OF WELDING: | | | |
| A. COMPLETE AND PARTIAL PENETRATION GROOVE WELDS | | X | AWS D1.1 |
| B. SINGLE-PASS FILLET WELDS < 5/16" | | X | AWS D1.1 |
| 5. INSPECTION OF STEEL FRAME JOINTS FOR COMPLIANCE WITH APPROVED CONSTRUCTION DOCUMENTS. | | NA | |
| CAST-IN-PLACE DEEP FOUNDATIONS: | | | IBC TABLE 1705.8 |
| 1. INSPECT DRILLING OPERATIONS AND MAINTAIN COMPLETE AND ACCURATE RECORDS FOR EACH ELEMENT | X | | |
| 2. VERIFY PLACEMENT LOCATIONS AND PLUMBNESS, CONFIRM ELEMENT DIAMETERS, BELL DIAMETERS (IF APPLICABLE), LENGTHS, EMBEDMENT INTO BEDROCK (IF APPLICABLE) AND ADEQUATE END-BEARING STRATA CAPACITY. RECORD CONCRETE OR GROUT VOLUMES | X | | |
| 3. FOR CONCRETE ELEMENTS, PERFORM TESTS AND ADDITIONAL SPECIAL INSPECTIONS IN ACCORDANCE WITH SECTION 1705.3 | | | IN ACCORDANCE WITH IBC TABLE 1705.3 |

INSPECTION SCHEDULE NOTES

- ITEMS MARKED WITH AN "X" REQUIRE INSPECTION BY A SPECIAL INSPECTOR APPROVED BY THE BUILDING OFFICIAL.
- ITEMS MARKED "NA" ARE NOT APPLICABLE TO THIS PROJECT.
- CI = CONTINUOUS INSPECTION DURING PROGRESS OF WORK BY SPECIAL INSPECTOR.
- PI = PERIODIC INSPECTION BY SPECIAL INSPECTOR AS REQUIRED TO CONFIRM CONFORMANCE OF WORK.
- TESTING AND INSPECTION REPORTS SHALL BE SUBMITTED TO THE ENGINEER, BUILDING OFFICIAL AND CONTRACTOR.

60 % REVIEW SUBMITTAL
NOT FOR CONSTRUCTION

LAYOUT: S1
PATH: U:\PSC\Projects\Clients\3739-City of Centralia\216-3739-007 SemHill PrelimDwg\995\cs\CAD\DWG\PH_2
PLOTTED BY: toyekat
DATE: Thursday, September 4, 2025 9:05:13 AM

| | | | | |
|---|-----------|------|----|------------------------|
| ➤ | REVISIONS | DATE | BY | DESIGNED J.W. LINKE |
| | | | | DRAWN D. PETERSON |
| | | | | CHECKED S. WAGNER |
| | | | | APPROVED ##### |

| |
|--|
| ONE INCH AT FULL SCALE, IF NOT, SCALE ACCORDINGLY |
| FILE NAME PS3739007P2-S2 |
| JOB No. 216-3739-007 (PH2/3) |
| DATE SEPTEMBER 2025 |

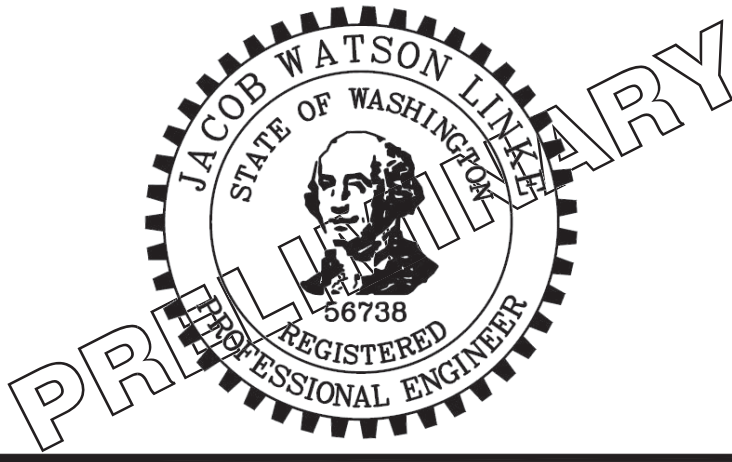

| |
|---|
| ParametriX |
| 1019 39th Avenue SE, Suite 100 • Puyallup, WA 98374 Ph: 253.604.6600 |

| |
|---------------------------------|
| PATTY PAGE, PE CITY ENGINEER |
| DATE |

| |
|--|
| PROJECT NAME CITY OF CENTRALIA SEMINARY HILL RESERVOIR AND WATERMAIN PROJECT NO. PW2025-02 |
| CENTRALIA, WA |

| |
|--|
| STRUCTURAL LEGEND AND ABBREVIATIONS |
|--|

| |
|------------------------|
| DRAWING NO. X OF 91 |
| S1 |

LAYOUT: S2
PATH: U:\PSO\Projects\Clients\3739-City of Centralia\216-3739-007 Semihill PrelimDwg\995vcs\CA0D\DWG\PH 2 PLOTTED BY: tayokot DATE: Thursday, September 4, 2025 9:05:24 AM

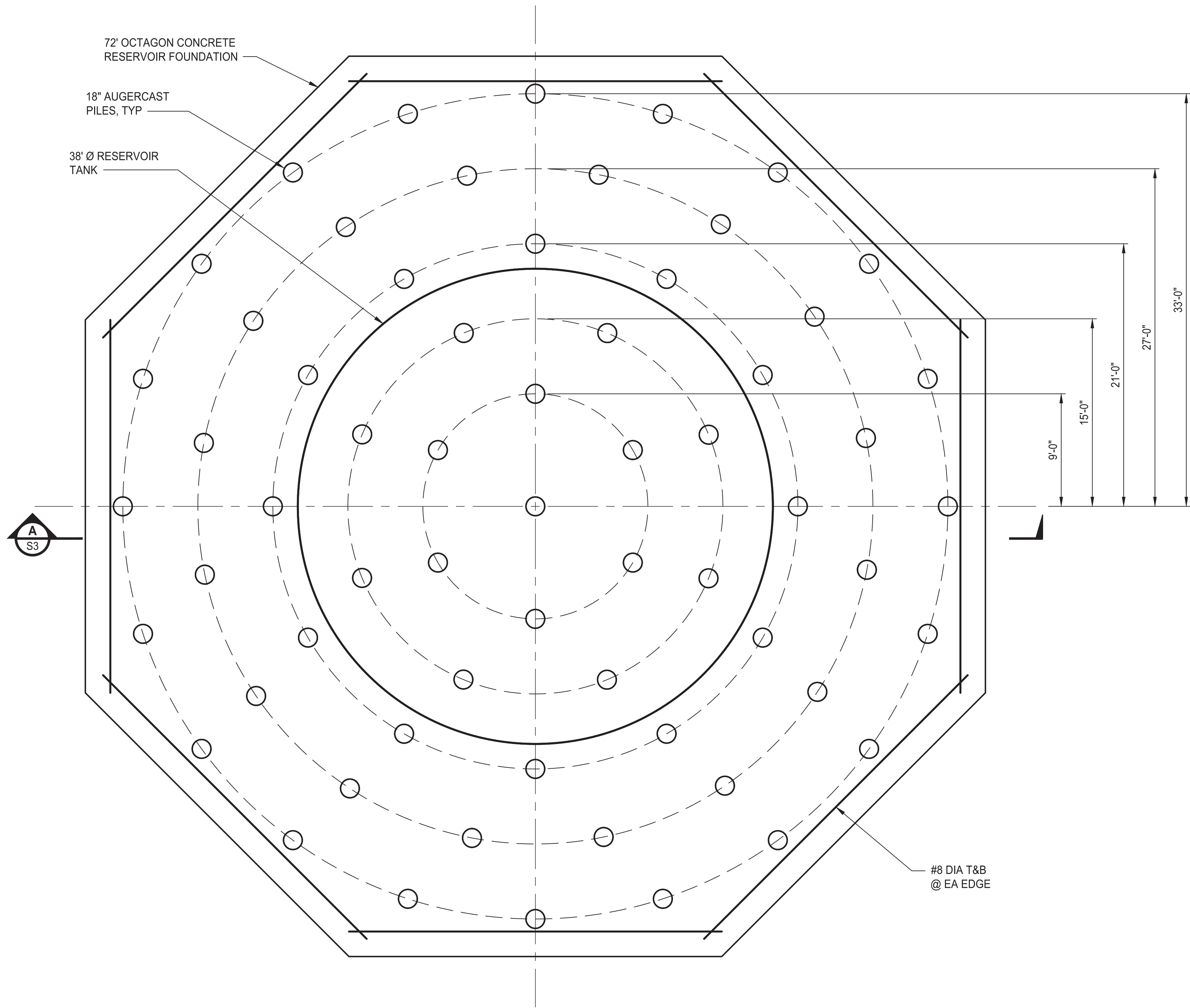

RESERVOIR FOUNDATION
PLAN
3/16"=1'-0"

NOTES

- CONTRACTOR SHALL VERIFY DIMENSIONS, ELEVATIONS AND LOCATIONS PRIOR TO CONSTRUCTION.

60 % REVIEW SUBMITTAL
NOT FOR CONSTRUCTION

| REVISIONS | DATE | BY | DESIGNED |
|-----------|------|----|-------------|
| | | | J.W. LINKE |
| | | | D. PETERSON |
| | | | S. WAGNER |
| | | | ##### |

| |
|--|
| ONE INCH AT FULL SCALE. IF NOT, SCALE ACCORDINGLY |
| FILE NAME PS3739007P2-S2 |
| JOB No. 216-3739-007 (PH2/3) |
| DATE SEPTEMBER 2025 |

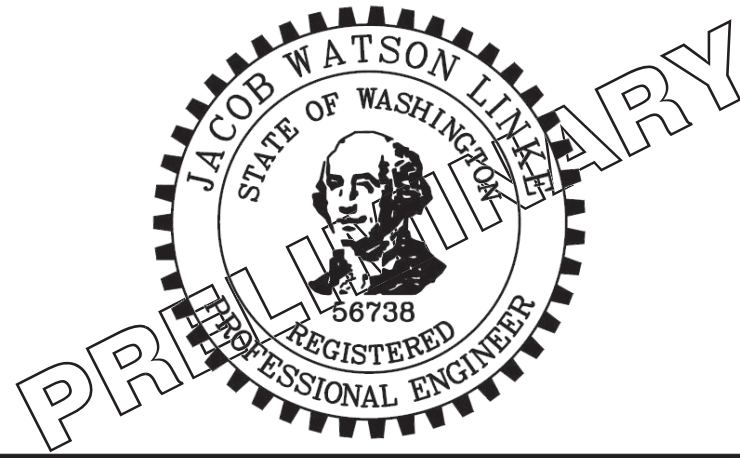

Parametrix
1019 39th Avenue SE, Suite 100 • Puyallup, WA 98374
Ph: 253.604.6600

PATTY PAGE, PE
CITY ENGINEER
DATE

PROJECT NAME
**CITY OF CENTRALIA
SEMINARY HILL RESERVOIR AND WATERMAIN**
PROJECT NO. PW2025-02
CENTRALIA, WA

**RESERVOIR
PLAN AND SECTION**

DRAWING NO.
X OF 91
S2

LAYOUT: S3 PATH: U:\PSO\Projects\Clients\City of Centralia\216-3739-007 SemHill PrelimDwg\99Sves\CADD\DWG\PH 2 PLOTTED BY: tajokat DATE: Thursday, September 4, 2025 9:05:34 AM

- NOTES
1. CONTRACTOR SHALL VERIFY DIMENSIONS, ELEVATIONS AND LOCATIONS PRIOR TO CONSTRUCTION.

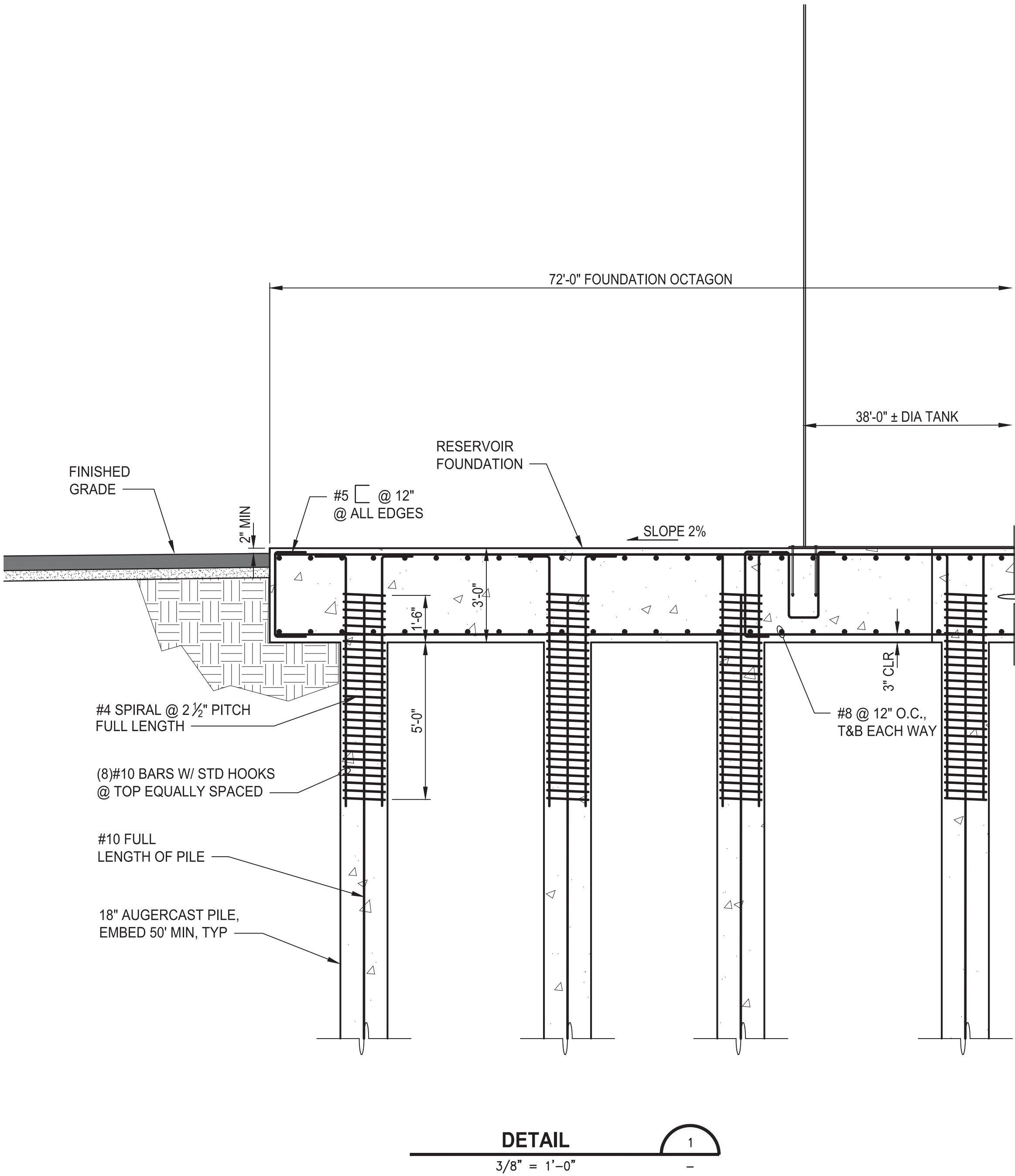
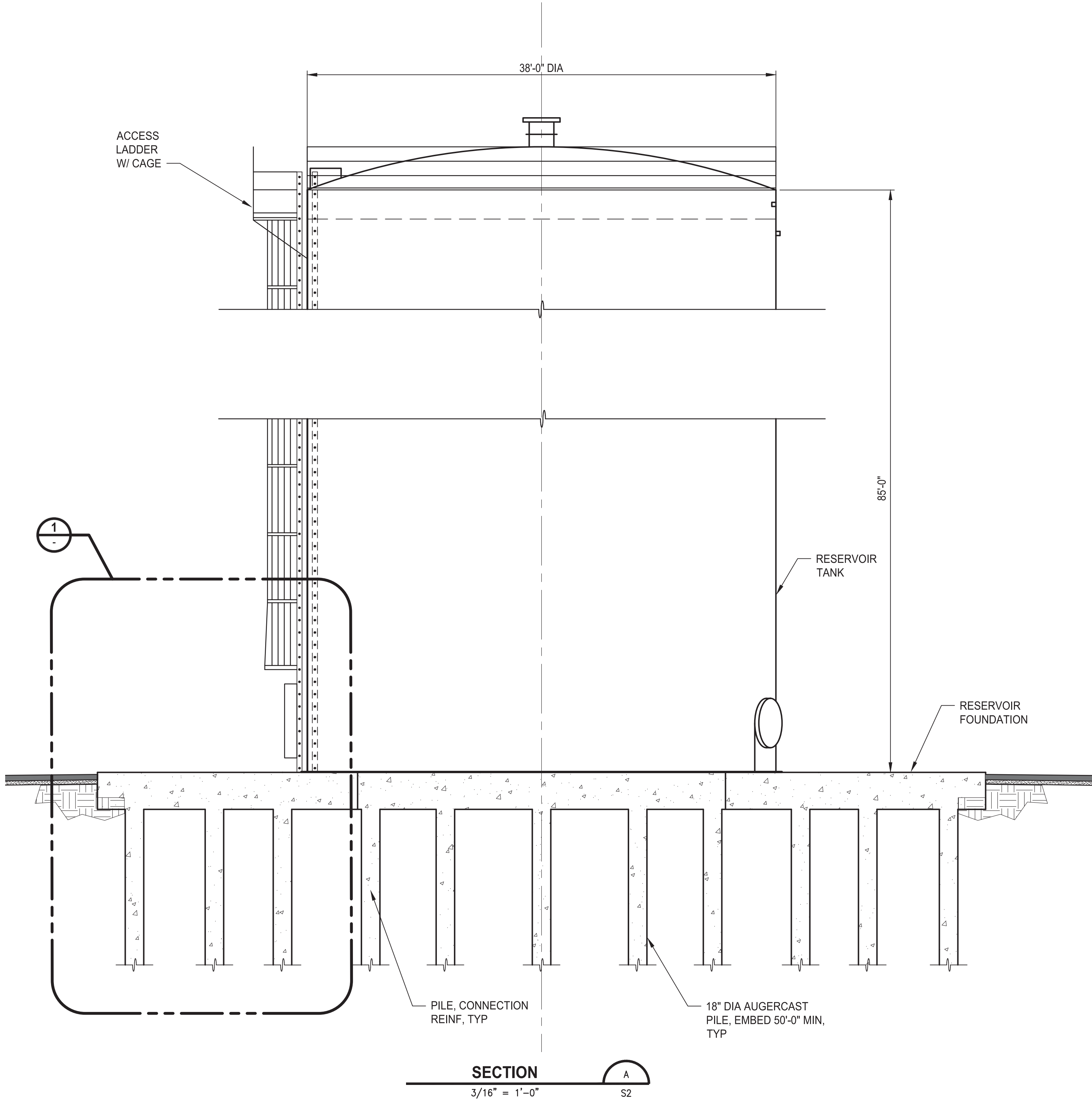

60 % REVIEW SUBMITTAL
NOT FOR CONSTRUCTION

| REVISIONS | DATE | BY | DESIGNED |
|-----------|------|----|-------------|
| | | | J.W. LINKE |
| | | | DRAWN |
| | | | D. PETERSON |
| | | | CHECKED |
| | | | S. WAGNER |
| | | | APPROVED |
| | | | ##### |

| |
|--|
| ONE INCH AT FULL SCALE. IF NOT, SCALE ACCORDINGLY |
| FILE NAME |
| PS3739007P2-S2 |
| JOB No. |
| 216-3739-007 (PH2/3) |
| DATE |
| SEPTEMBER 2025 |

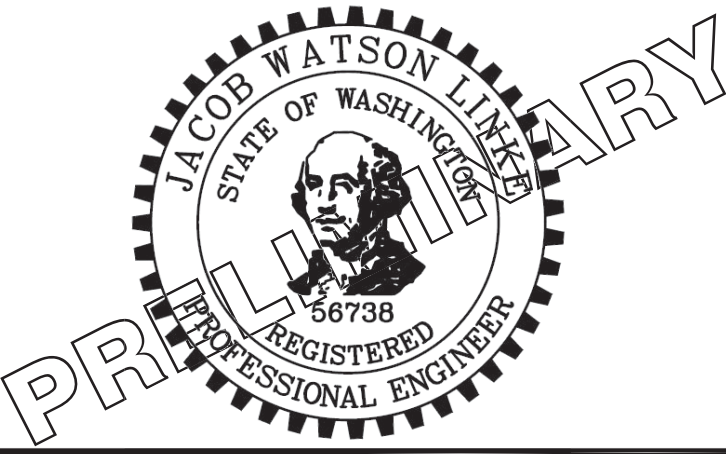

Parametrix

1019 39th Avenue SE, Suite 100 • Puyallup, WA 98374
Ph: 253.604.6600

PATTY PAGE, PE
CITY ENGINEER

DATE

PROJECT NAME

CITY OF CENTRALIA
SEMINARY HILL RESERVOIR AND WATERMAIN
PROJECT NO. PW2025-02

CENTRALIA, WA

RESERVOIR SECTIONS
AND DETAILS

DRAWING NO.
X OF 91

S3

PATH: U:\PSO\Projects\Clients\3739-City of Centralia\216-3739-007 Semihill PrelimDwg\995vcs\CAOD\DWG\PH 2 PLOTTED BY: tayokat DATE: Thursday, September 4, 2025 9:10:41 AM LAYOUT: M1

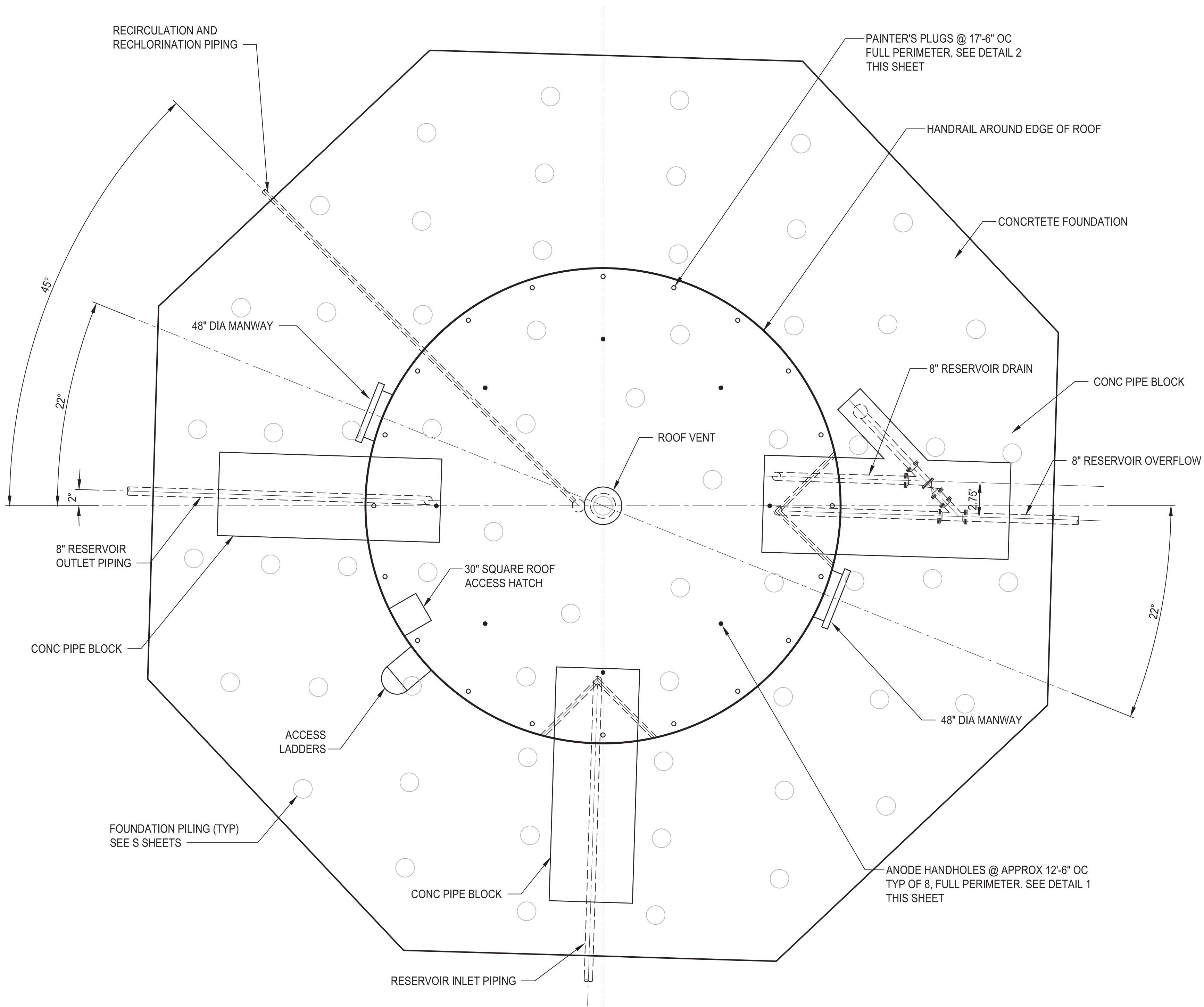

RESERVOIR
PLAN

3/16"=1'-0"

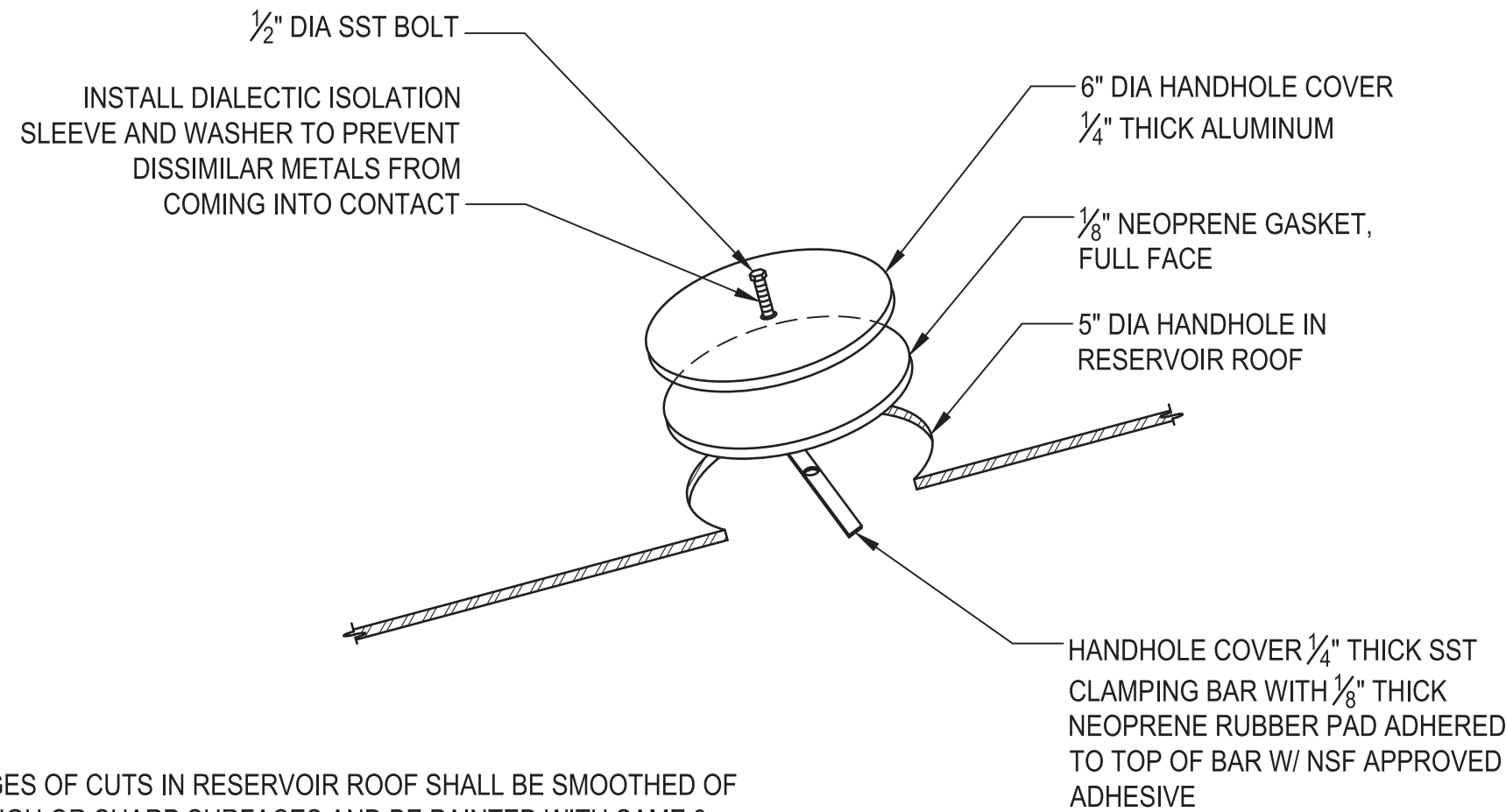

NOTES

- ALL EDGES OF CUTS IN RESERVOIR ROOF SHALL BE SMOOTHED OF ALL ROUGH OR SHARP SURFACES AND BE PAINTED WITH SAME 3 COAT EPOXY SPECIFIED FOR THE INTERIOR COATING.
- DRILL 1/8" DIAMETER HOLE IN 1/2" DIAMETER STAINLESS STEEL BOLT AT BOTTOM END AND INSTALL A COTTER PIN TO PREVENT CLAMPING BAR FROM DISCONNECTING FROM THE BOLT.

CATHODIC PROTECTION
AND ANODE HANDHOLE
DETAIL

3"=1'-0"

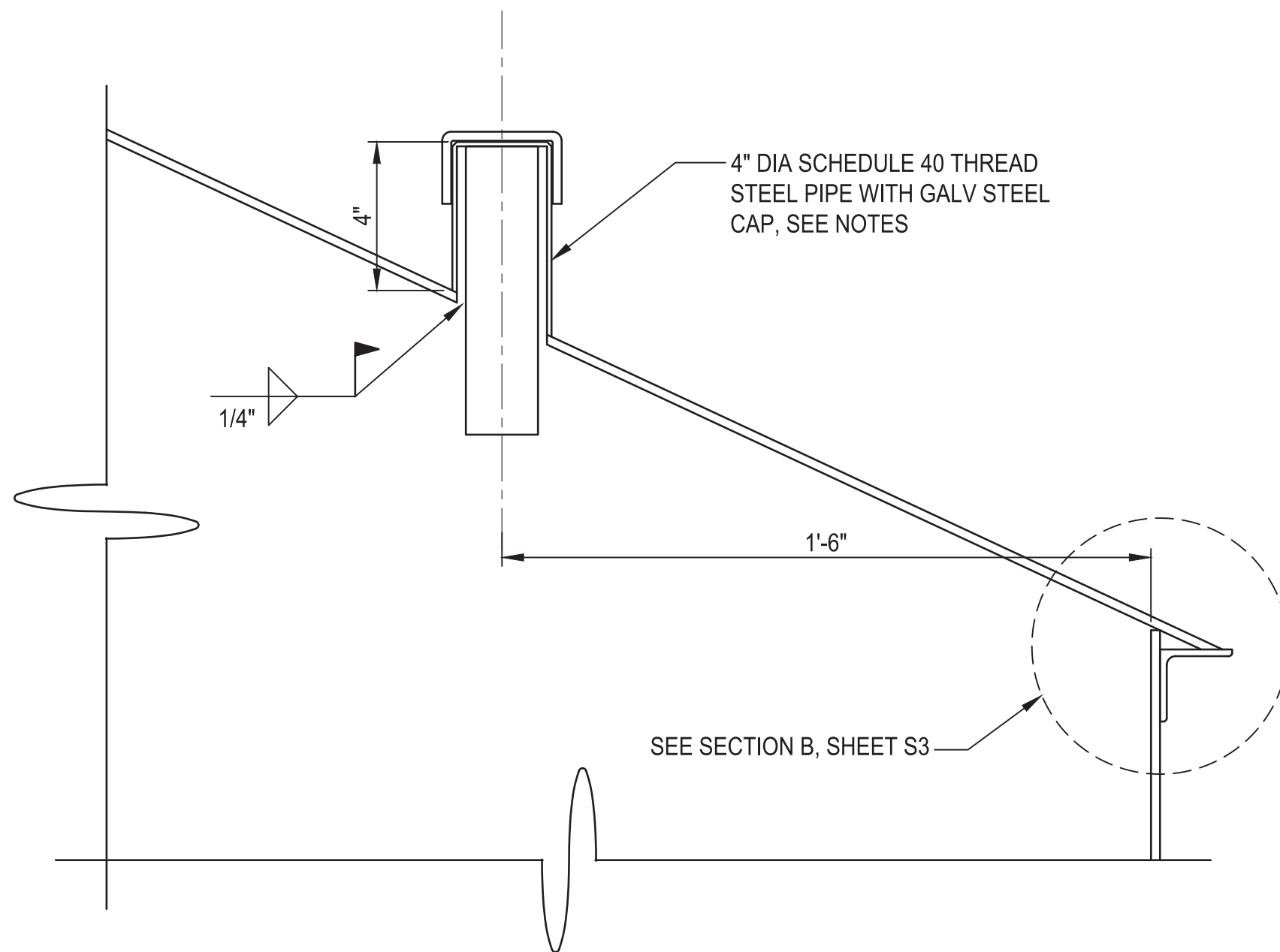

NOTES

- PAINTER'S PLUGS SHOWN SHALL BE SPACED APPROXIMATELY 9' ON CENTER.
- THREADS ON PAINTER'S PLUG SHALL BE COMPLETELY COVERED BY CAP. NO EXPOSED THREADS ARE ALLOWED.
- PROVIDE NSF-61 APPROVED GREASE ON THREADS.

PAINTER'S PLUG
DETAIL

3"=1'-0"

60 % REVIEW SUBMITTAL
NOT FOR CONSTRUCTION

| REVISIONS | DATE | BY | DESIGNED |
|-----------|------|----|------------|
| | | | M. ORAMA |
| | | | J. BETZVOG |
| | | | R. RAYMOND |
| | | | APPROVED |
| | | | ##### |

| |
|--|
| ONE INCH AT FULL SCALE. IF NOT, SCALE ACCORDINGLY |
| FILE NAME PS3739007P2-M1 |
| JOB No. 216-3739-007 (PH2/3) |
| DATE SEPTEMBER 2025 |

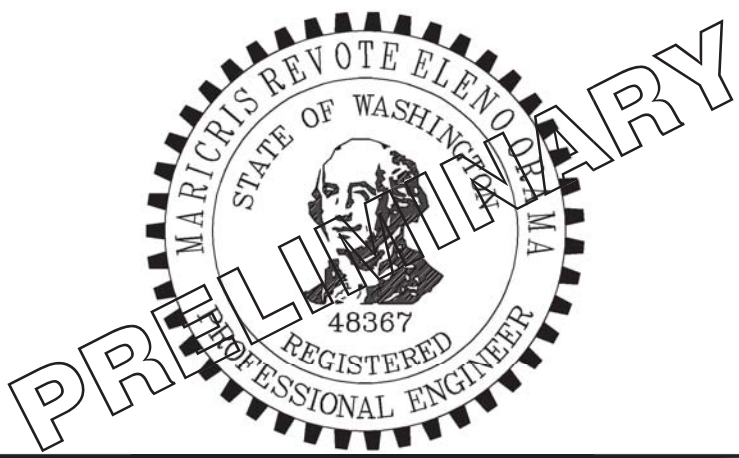

Parametrix
1019 39th Avenue SE, Suite 100 • Puyallup, WA 98374
Ph: 253.604.6600

PATTY PAGE, PE
CITY ENGINEER
DATE

PROJECT NAME
**CITY OF CENTRALIA
SEMINARY HILL RESERVOIR AND WATERMAIN
PROJECT NO. PW2025-02**
CENTRALIA, WA

**RESERVOIR ROOF AND
FLOOR PLAN**

DRAWING NO.
OF 91
M1

PATH: U:\PSO\Projects\Clients\3739-City of Centralia\216-3739-007 Semihill PrelimDwg\99Sves\CADD\DWG\PH 2 PLOTTED BY: toyokot DATE: Thursday, September 4, 2025 9:11:40 AM LAYOUT: M2

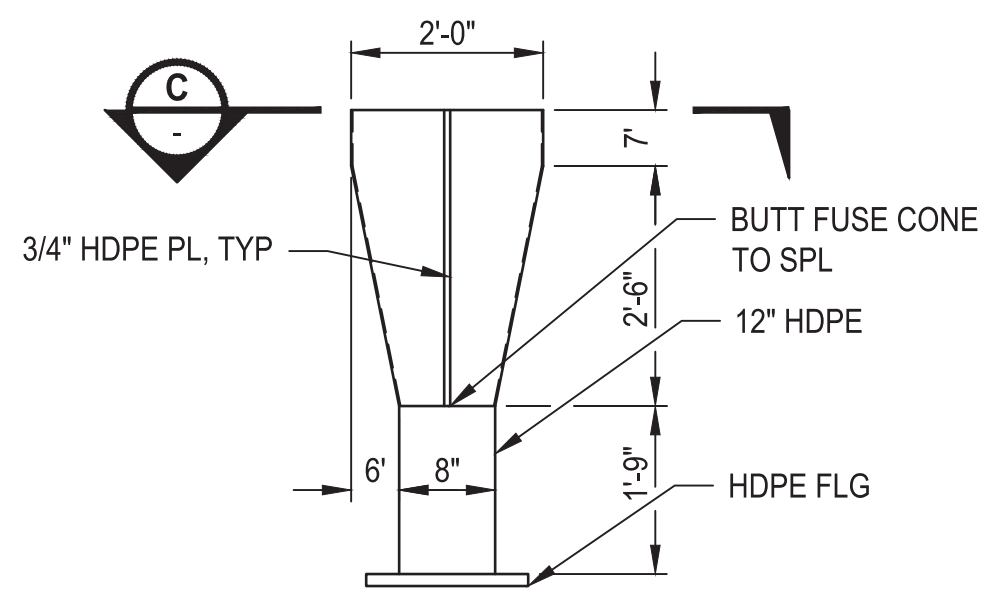

ELEVATION VIEW

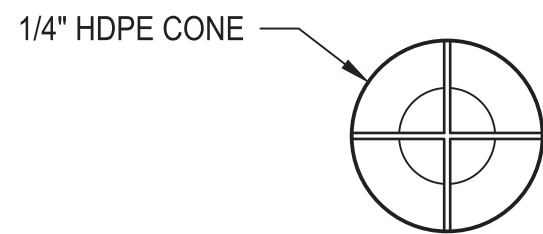

SECTION C

NOTES

- BAFFLES AND BRACKETS TO BE DR 17 HDPE.
- SEAL WELD ALL WELD CONNECTIONS.

OVERFLOW CONE & BAFFLE
DETAIL

1/2"=1'-0"

1

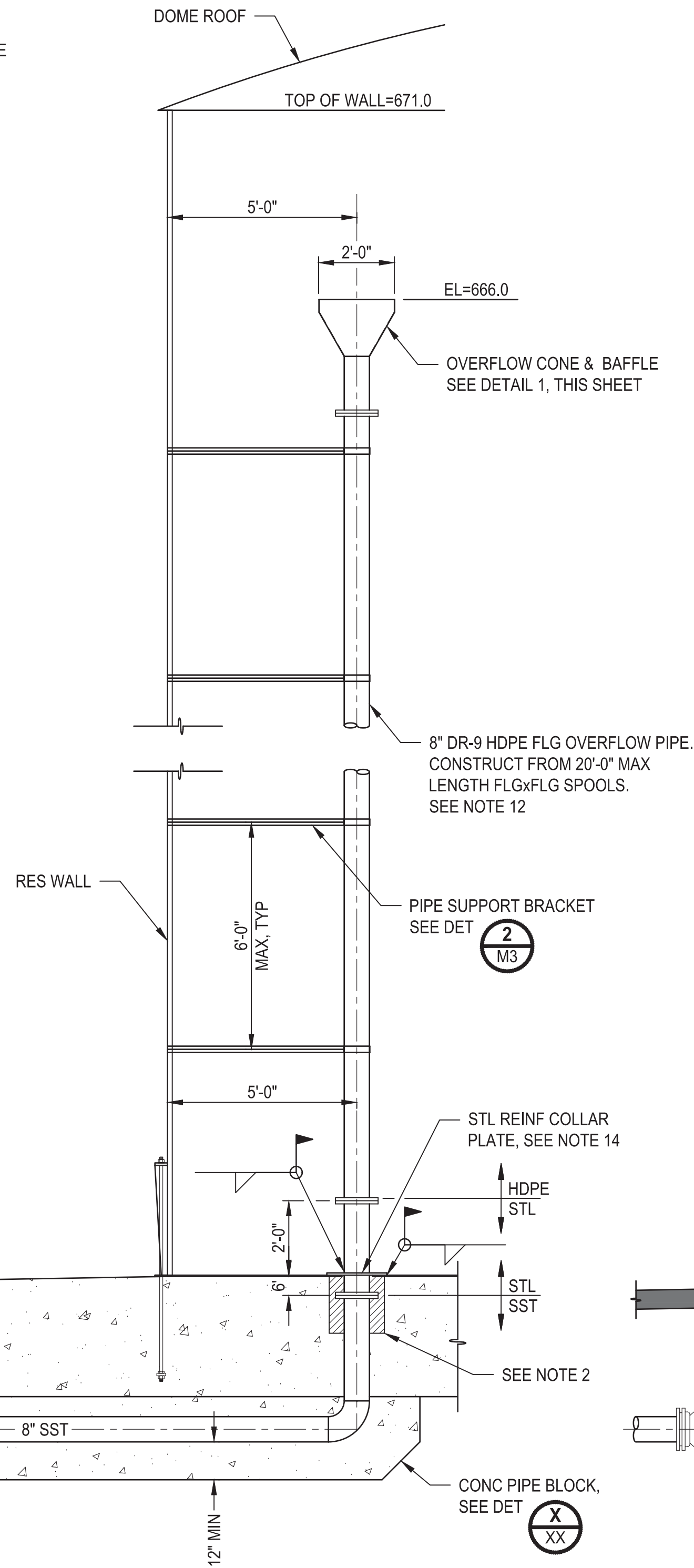

8" OVERFLOW PIPE
SECTION

3/8"=1'-0"

A

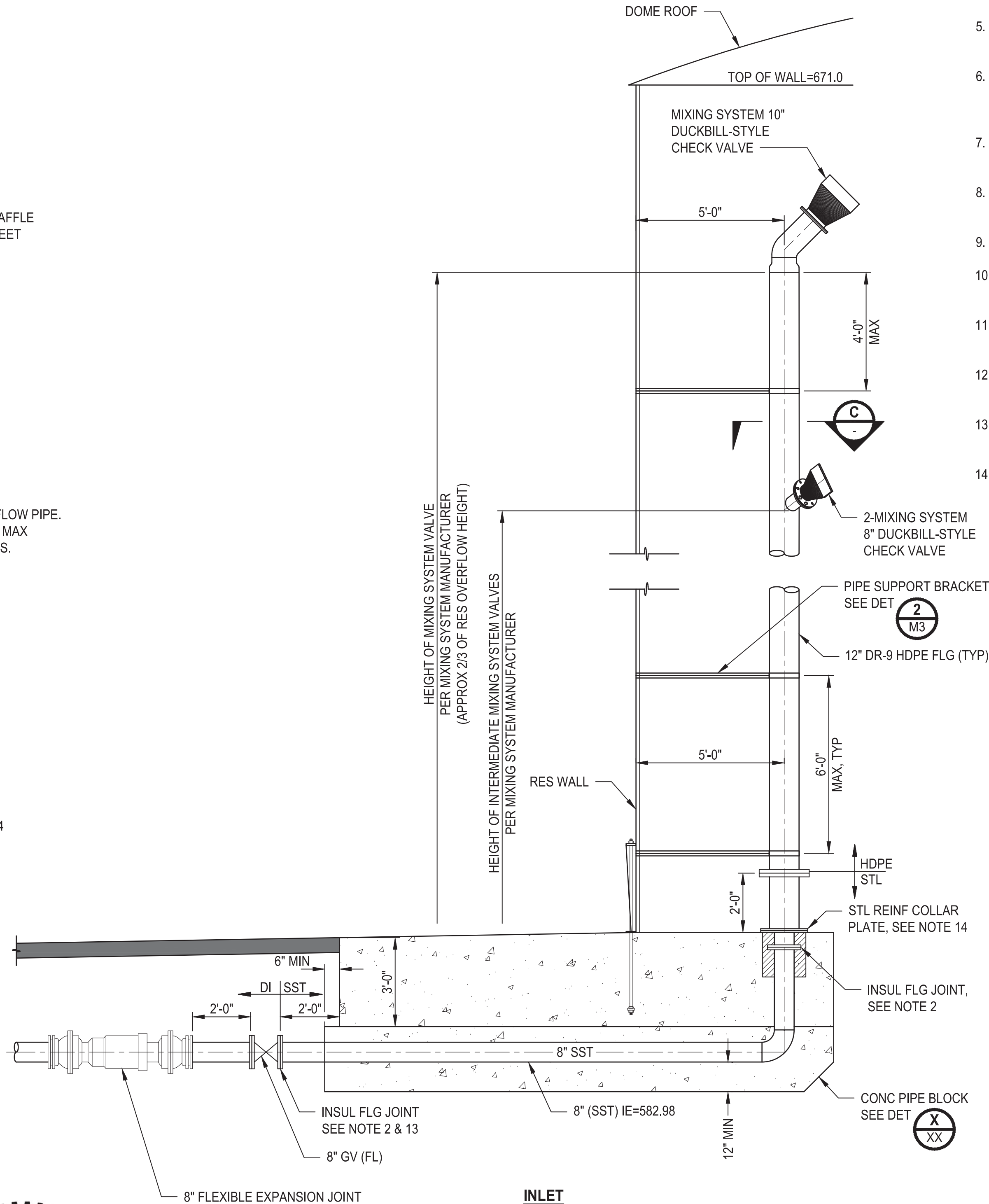

INLET
SECTION

3/8"=1'-0"

B

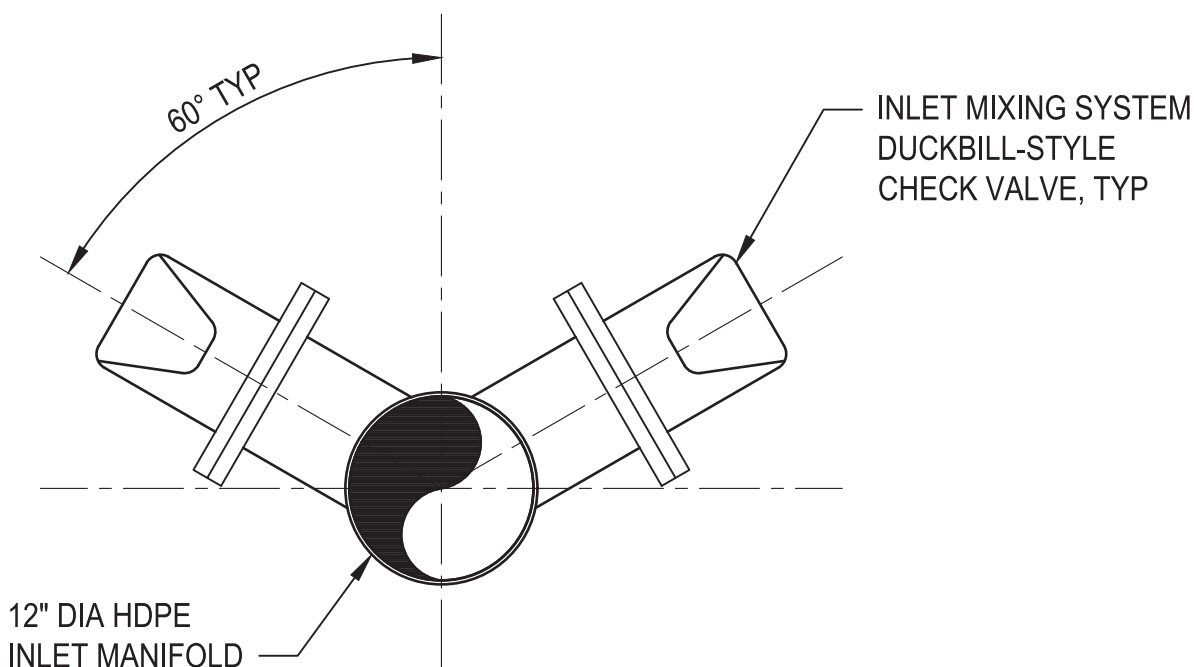

TANK FILLING ASSEMBLY
SECTION

1"=1'-0"

C

60 % REVIEW SUBMITTAL
NOT FOR CONSTRUCTION

| REVISIONS | DATE | BY | DESIGNED |
|-----------|------|----|------------|
| | | | M. ORAMA |
| | | | J. BETZVOG |
| | | | R. RAYMOND |
| | | | APPROVED |
| | | | ##### |

| |
|--|
| ONE INCH AT FULL SCALE, IF NOT, SCALE ACCORDINGLY |
| FILE NAME PS3739007P2-M2 |
| JOB No. 216-3739-007 (PH2/3) |
| DATE SEPTEMBER 2025 |

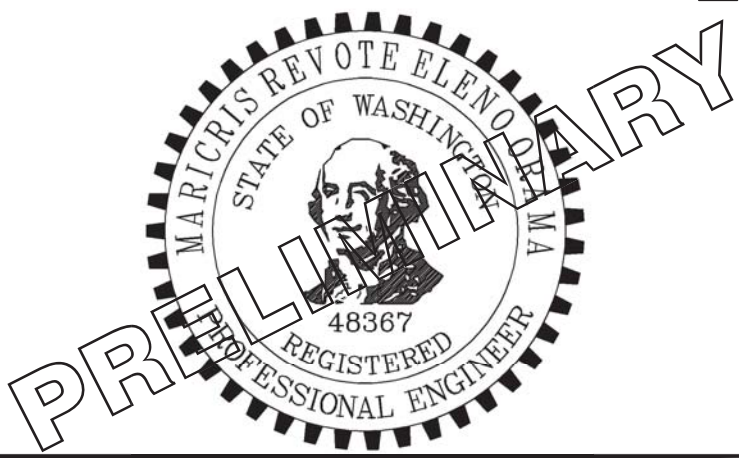

Parametrix
1019 39th Avenue SE, Suite 100 • Puyallup, WA 98374
Ph: 253.604.6600

PATTY PAGE, PE
CITY ENGINEER
DATE

PROJECT NAME
**CITY OF CENTRALIA
SEMINARY HILL RESERVOIR AND WATERMAIN
PROJECT NO. PW2025-02**
CENTRALIA, WA

**INLET AND OVERFLOW
PIPING SECTIONS**

DRAWING NO.
OF 91
M2

LAYOUT: M3 PATH: U:\PSO\Projects\Clients\3739-City of Centralia\216-3739-007 Semihill PrelimDwg\99Sves\CADD\DWG\PH 2 PLOTTED BY: toyokot DATE: Thursday, September 4, 2025 9:12:27 AM

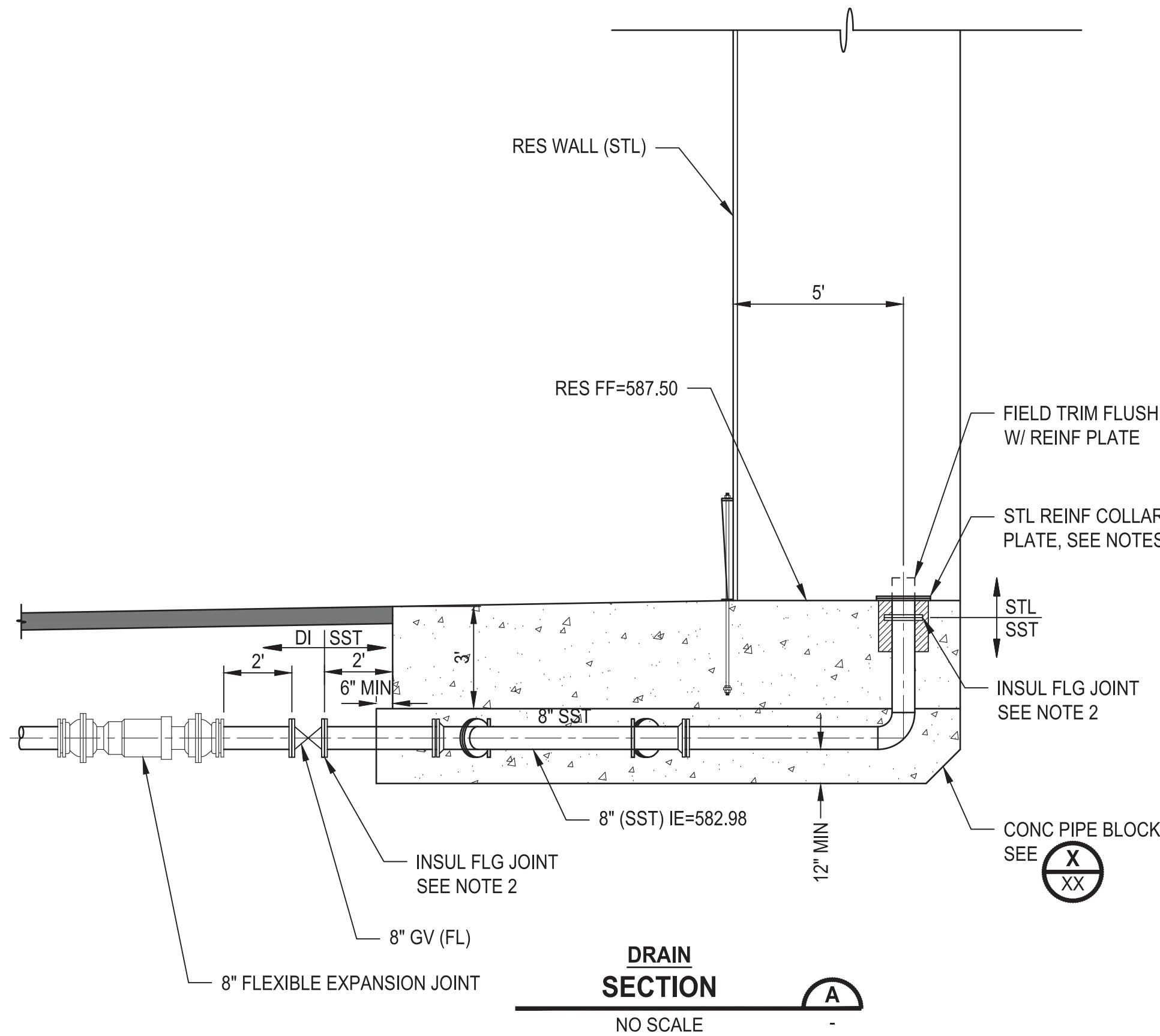
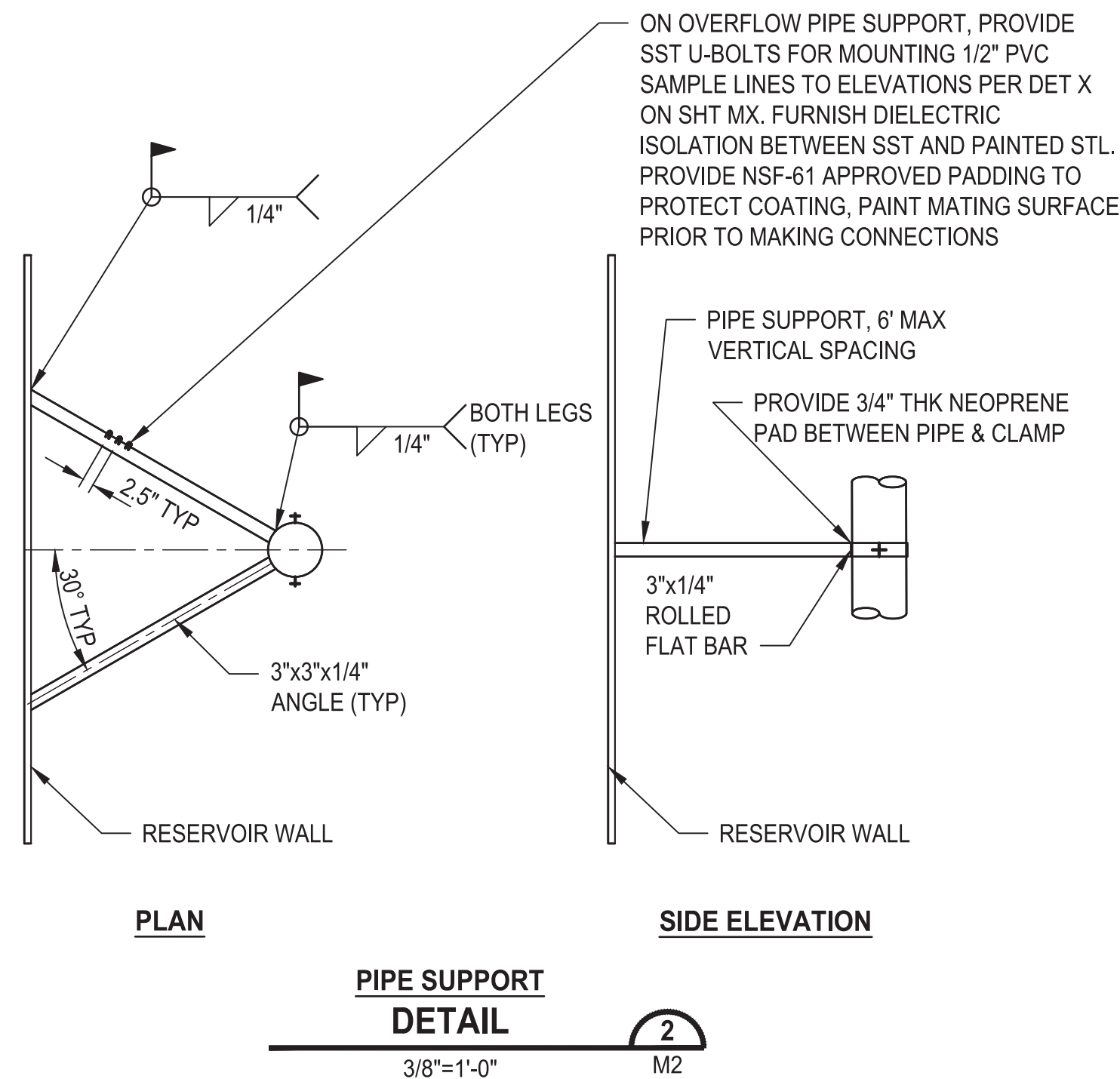
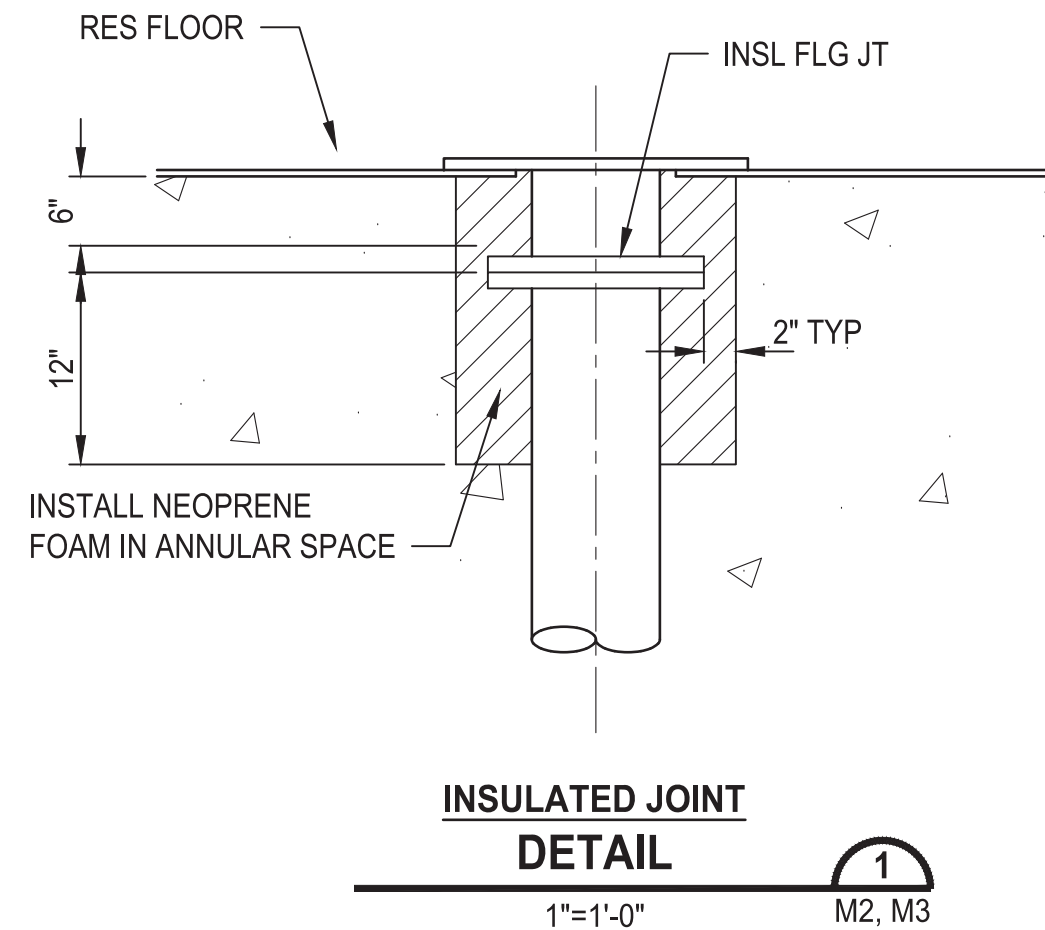

- SHEET NOTES:**
- ALL RESERVOIR PIPING SHALL BE PAINT-LINED UNLESS OTHERWISE NOTED, SEE SPECIFICATIONS.
 - PROVIDE INSULATED FLANGE JOINT BETWEEN DISSIMILAR METAL PIPE MATERIALS, SEE SPECIFICATIONS AND DET 1
 - ALL CARBON STEEL PIPING SHALL BE PRIMED AND PAINTED. WELDING, DRILLING, CUTTING OF PIPE SECTIONS OR WELDING OF APPURTENANCES TO PIPE, WILL NOT BE ALLOWED FOLLOWING PAINTING UNLESS OTHERWISE NOTED.
 - PIPE SUPPORT SHALL BE PAINTED PER INTERIOR COATING SPECIFICATIONS.
 - BURIED STEEL TO RECEIVE SPECIAL COATING, SEE SPECIFICATIONS.
 - ALL MISCELLANEOUS STEEL APPURTENANCES TO BE A36 STEEL UNLESS OTHERWISE NOTED.
 - SEAL WELD ALL WELD CONNECTIONS.
 - CONCRETE PIPE BLOCKS TO PROVIDE MINIMUM 12\" COVER OVER PIPING.
 - INSTALL REBAR IN ALL PIPE BLOCKS. REBAR TO BE #5 AT 12\" ON CENTER, EACH WAY, WITH 3\" MINIMUM CLEARANCE FROM EDGE AND PIPING. SEE DET XX
 - WRAP BURIED SST PIPE AND FLEXIBLE EXPANSION JOINTS IN 6 MIL THICK POLYETHYLENE WRAP.

60 % REVIEW SUBMITTAL
NOT FOR CONSTRUCTION

| REVISIONS | DATE | BY | DESIGNED |
|-----------|------|----|------------|
| | | | M. ORAMA |
| | | | J. BETZVOG |
| | | | R. RAYMOND |
| | | | APPROVED |
| | | | ##### |

| |
|---|
| ONE INCH AT FULL SCALE, IF NOT, SCALE ACCORDINGLY |
| FILE NAME |
| PS3739007P2-M3 |
| JOB No. |
| 216-3739-007 (PH2/3) |
| DATE |
| SEPTEMBER 2025 |



Parametrix
1019 39th Avenue SE, Suite 100 • Puyallup, WA 98374
Ph: 253.604.6600

PATTY PAGE, PE
CITY ENGINEER

DATE

PROJECT NAME
**CITY OF CENTRALIA
SEMINARY HILL RESERVOIR AND WATERMAIN
PROJECT NO. PW2025-02**

CENTRALIA, WA

**PIPING ENTRANCE-EXIT PLAN
AND DETAILS**

DRAWING NO.
OF 91

M3

PATH: U:\PSO\Projects\Clients\City of Centralia\216-3739-007 SemHill PrelimDwg\98Svc\CA00\DWG\PH 2
 PLOTTED BY: toyoket DATE: Thursday, September 4, 2025 9:13:19 AM
 LAYOUT: M5

| REVISIONS | DATE | BY | DESIGNED |
|-----------|------|----|------------|
| | | | M. ORAMA |
| | | | DRAWN |
| | | | J. BETZVOG |
| | | | CHECKED |
| | | | R. RAYMOND |
| | | | APPROVED |
| | | | ##### |

| | |
|---|--|
| <p>ONE INCH AT FULL SCALE. IF NOT, SCALE ACCORDINGLY</p> <p>FILE NAME PS3739007P2-M5</p> <p>JOB No. 216-3739-007 (PH2/3)</p> <p>DATE SEPTEMBER 2025</p> | |
|---|--|



1019 39th Avenue SE, Suite 100 • Puyallup, WA 98374
Ph: 253.604.6600

PATTY PAGE, PE
CITY ENGINEER

DATE _____

PROJECT NAME

CITY OF CENTRALIA
SEMINARY HILL RESERVOIR AND WATERMAIN
PROJECT NO. PW2025-02

CENTRALIA, WA

**CONTROLS BUILDING AND
DETAILS**

DRAWING NO.
OF 91

M5

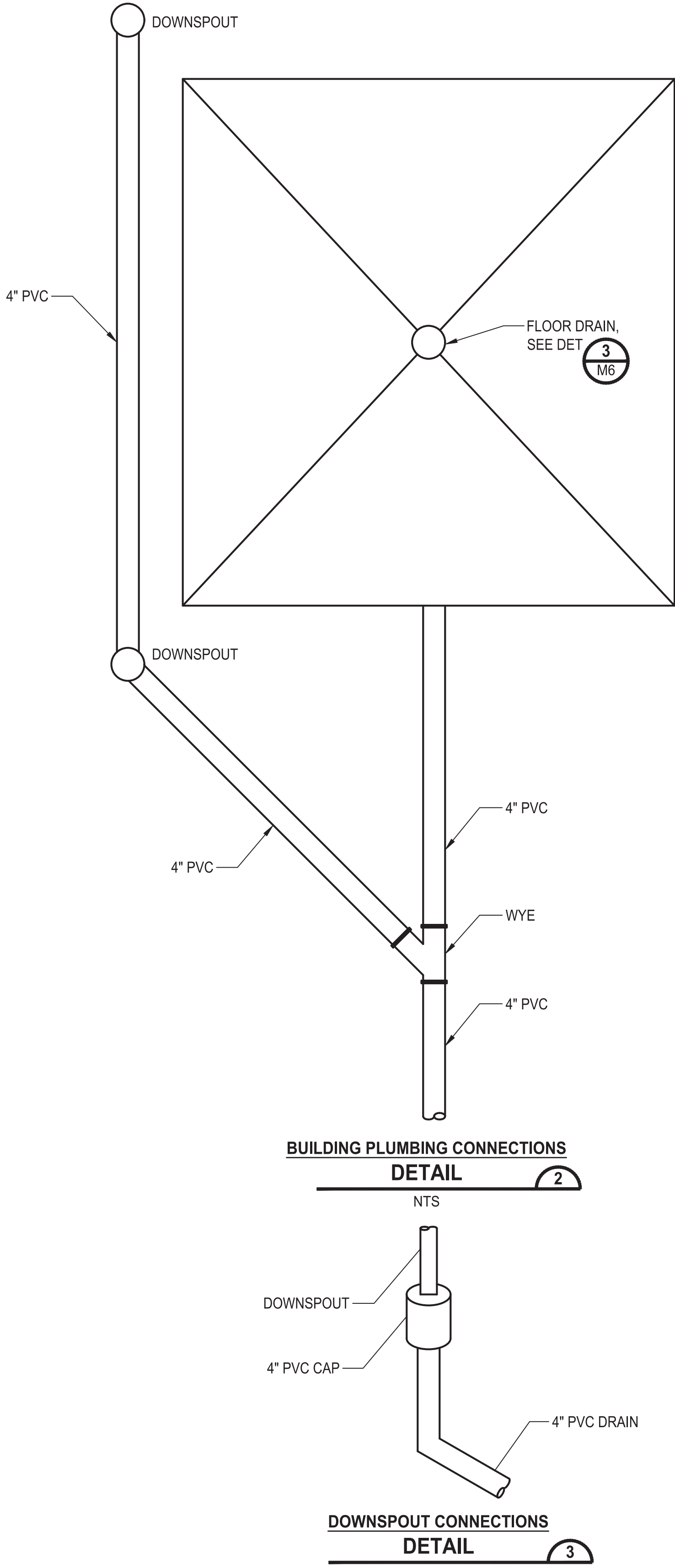
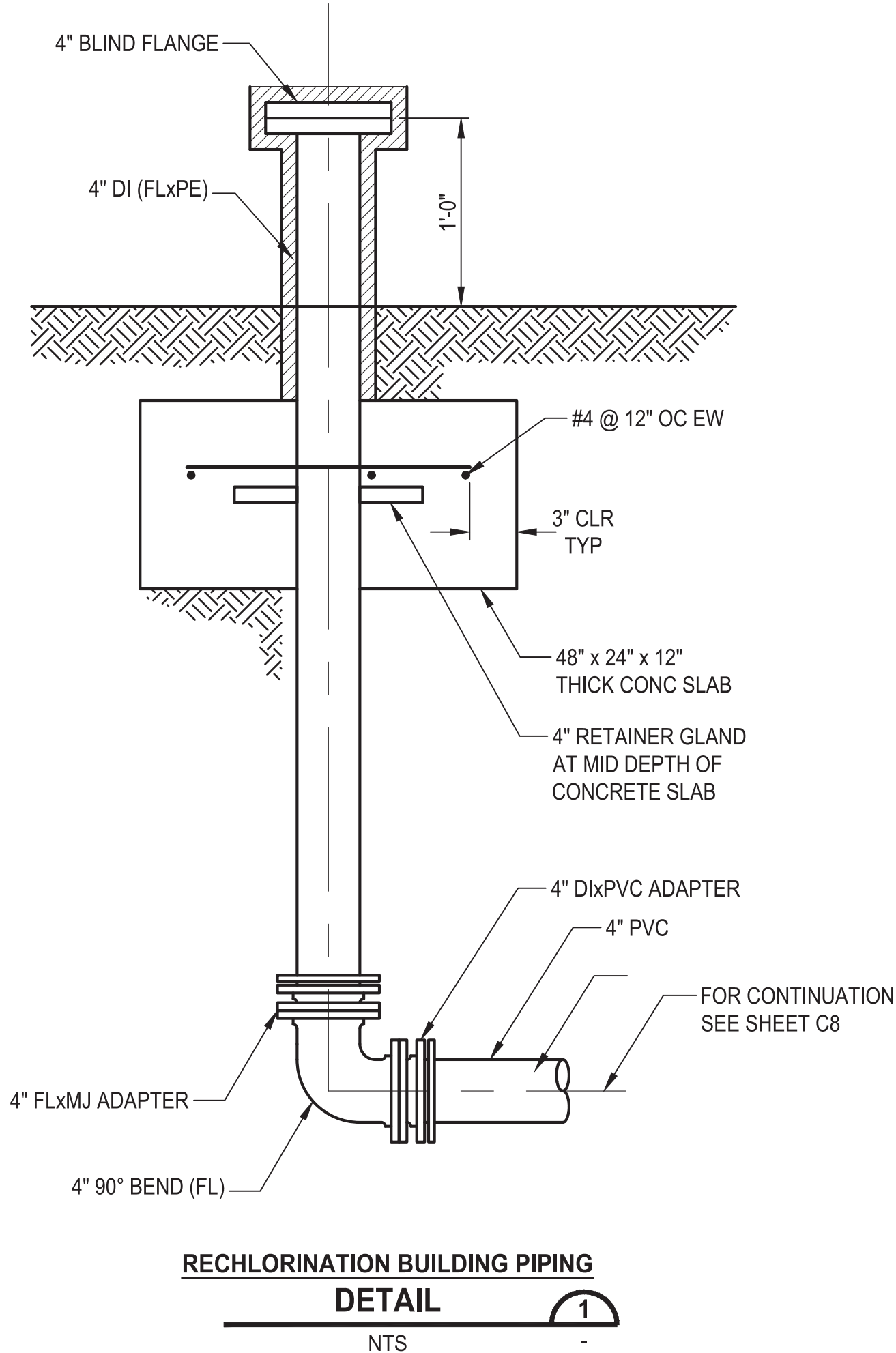
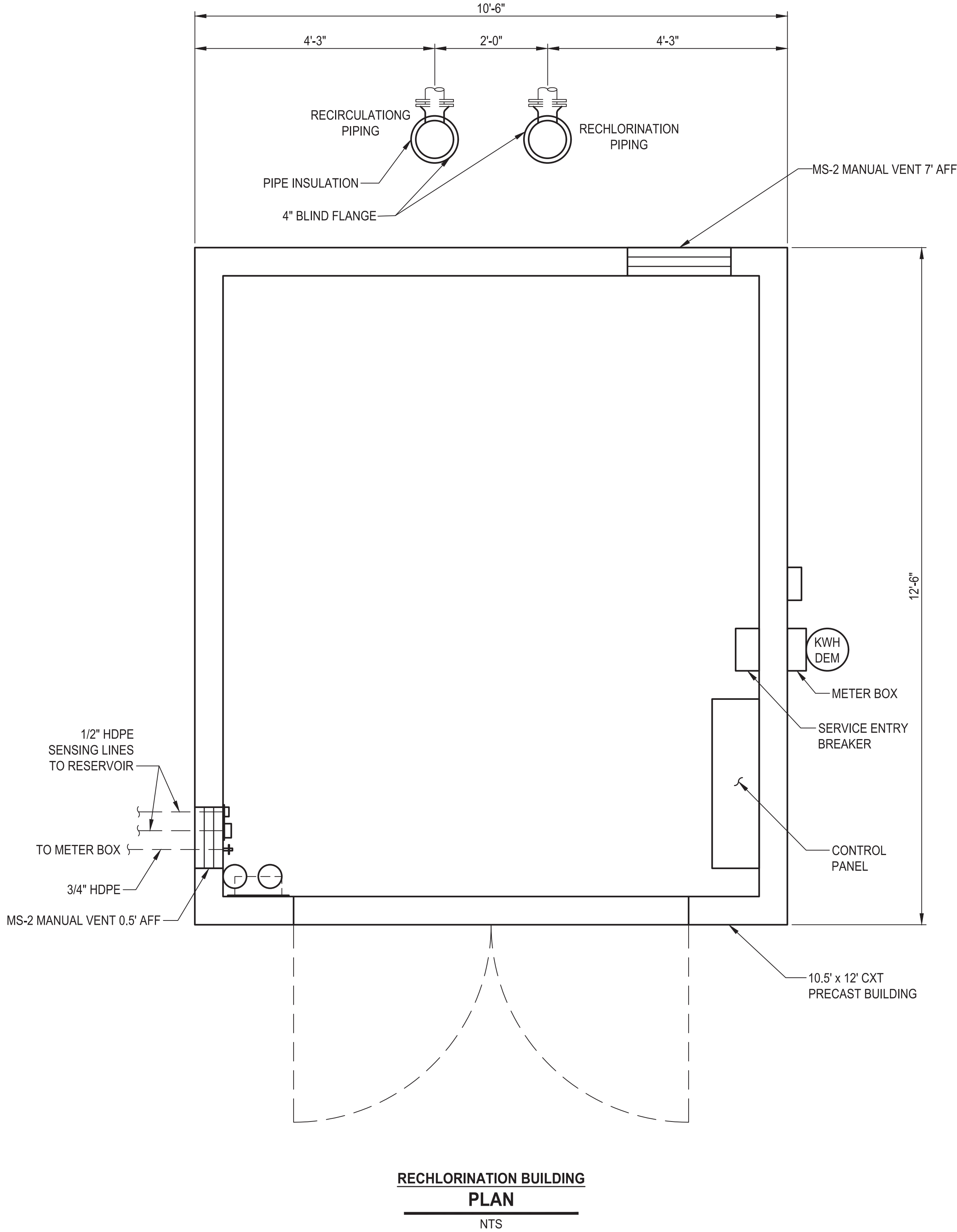

60 % REVIEW SUBMITTAL
NOT FOR CONSTRUCTION

LAYOUT: M6
PATH: U:\PSO\Projects\Clients\3739-City of Centralia\216-3739-007 SemHill PrelimDwg\98Svcs\CADD\DWG\PH 2
PLOTTED BY: tojoket DATE: Thursday, September 4, 2025 9:14:09 AM

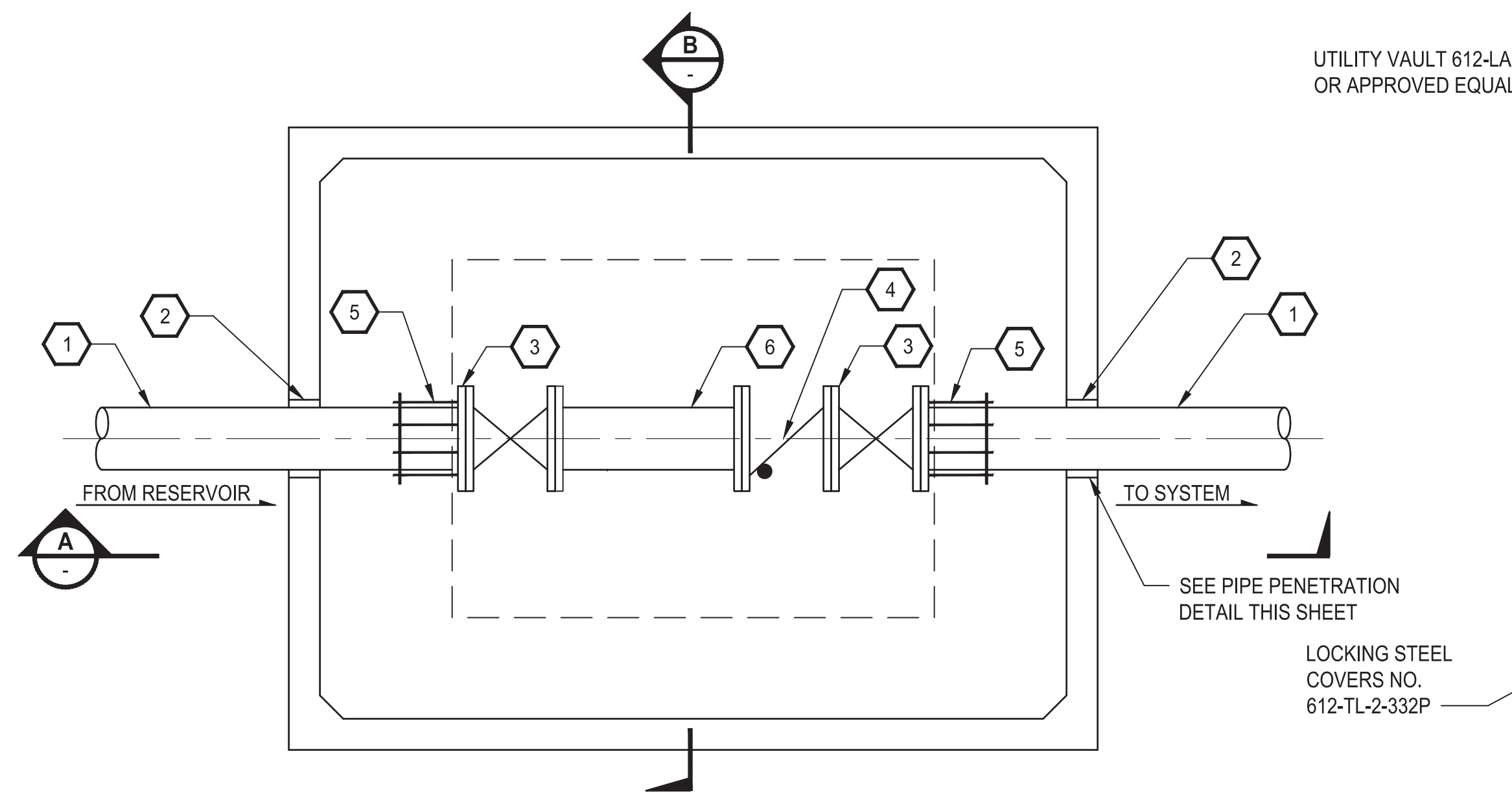

**CHECK VALVE VAULT
DETAIL**

NO SCALE

1

NOTES

1. ALL MECHANICAL JOINTS AND COUPLINGS SHALL BE PROVIDED WITH APPROVED WEDGE ACTION THRUST RESTRAINT

| CHECK VALVE VAULT PIPING LEGEND | |
|---------------------------------|---|
| 1 | 8" DI PIPE |
| 2 | 8" LINK SEAL |
| 3 | 8" GATE VALVE (FL) |
| 4 | 8" CHECK VALVE (FL), SEE SPECIFICATIONS |
| 5 | 8" RFCA |
| 6 | 8" DI SPOOL (FL) |

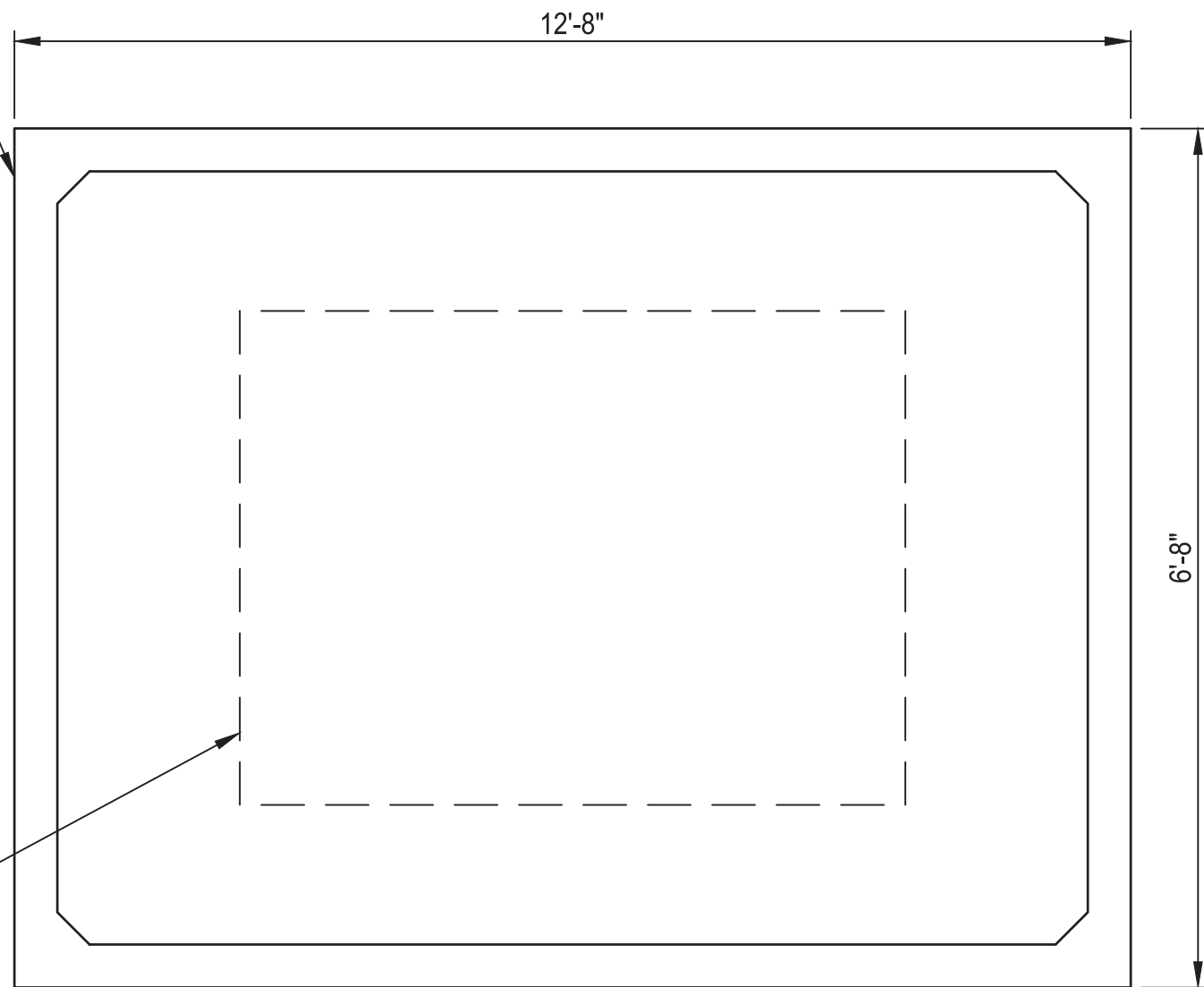

TOP VIEW

NO SCALE

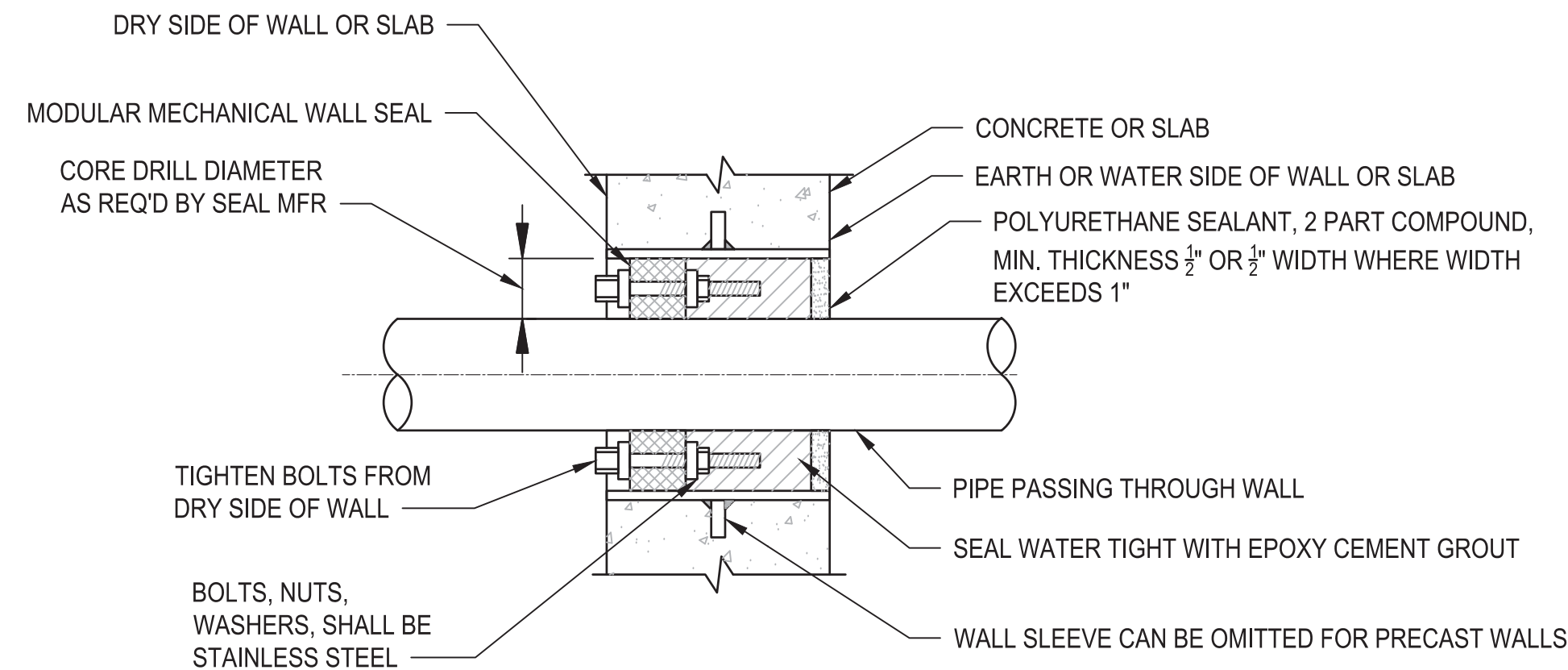

**PIPE PENETRATION
DETAIL**

NO SCALE

2

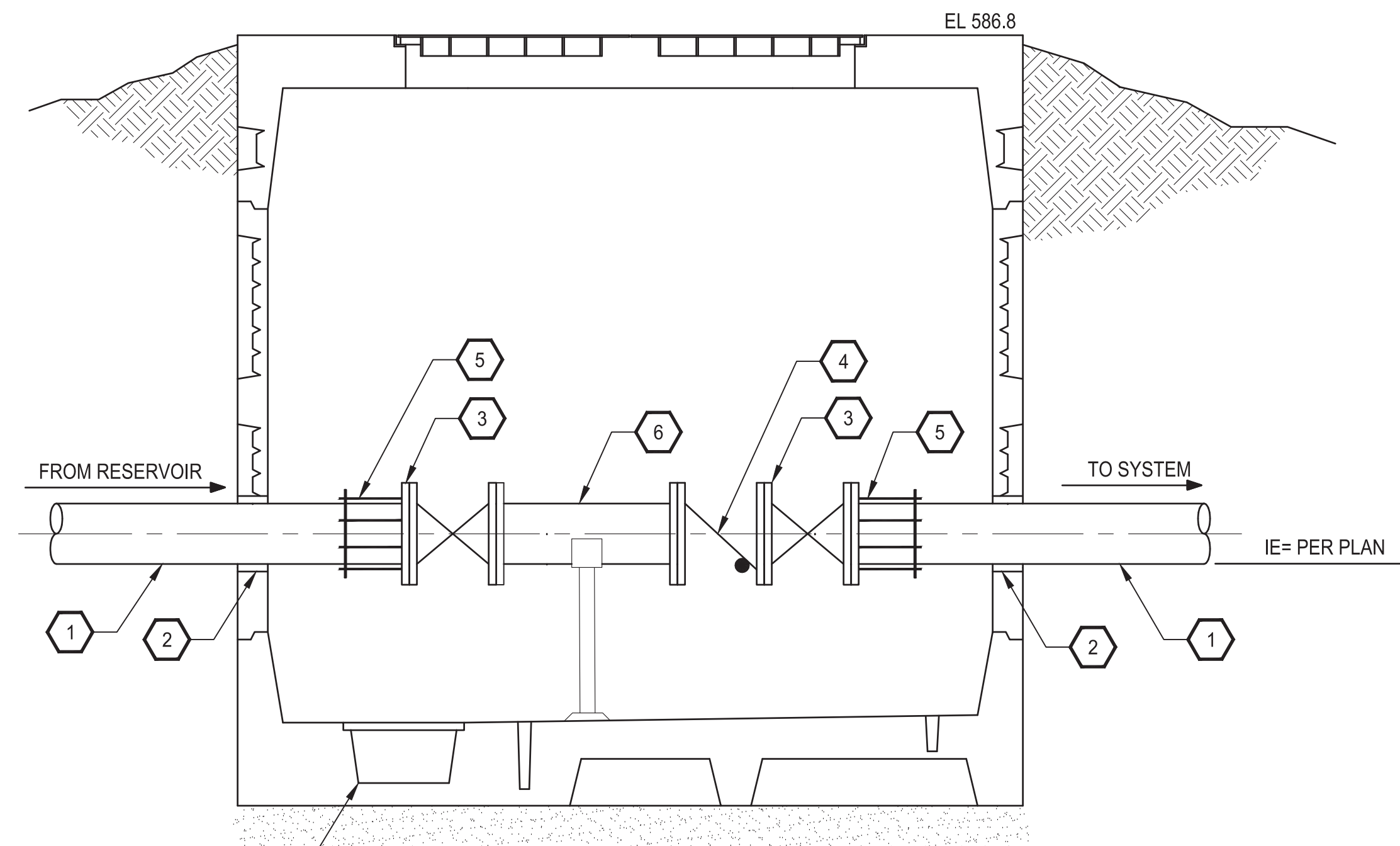

SECTION

NO SCALE

A

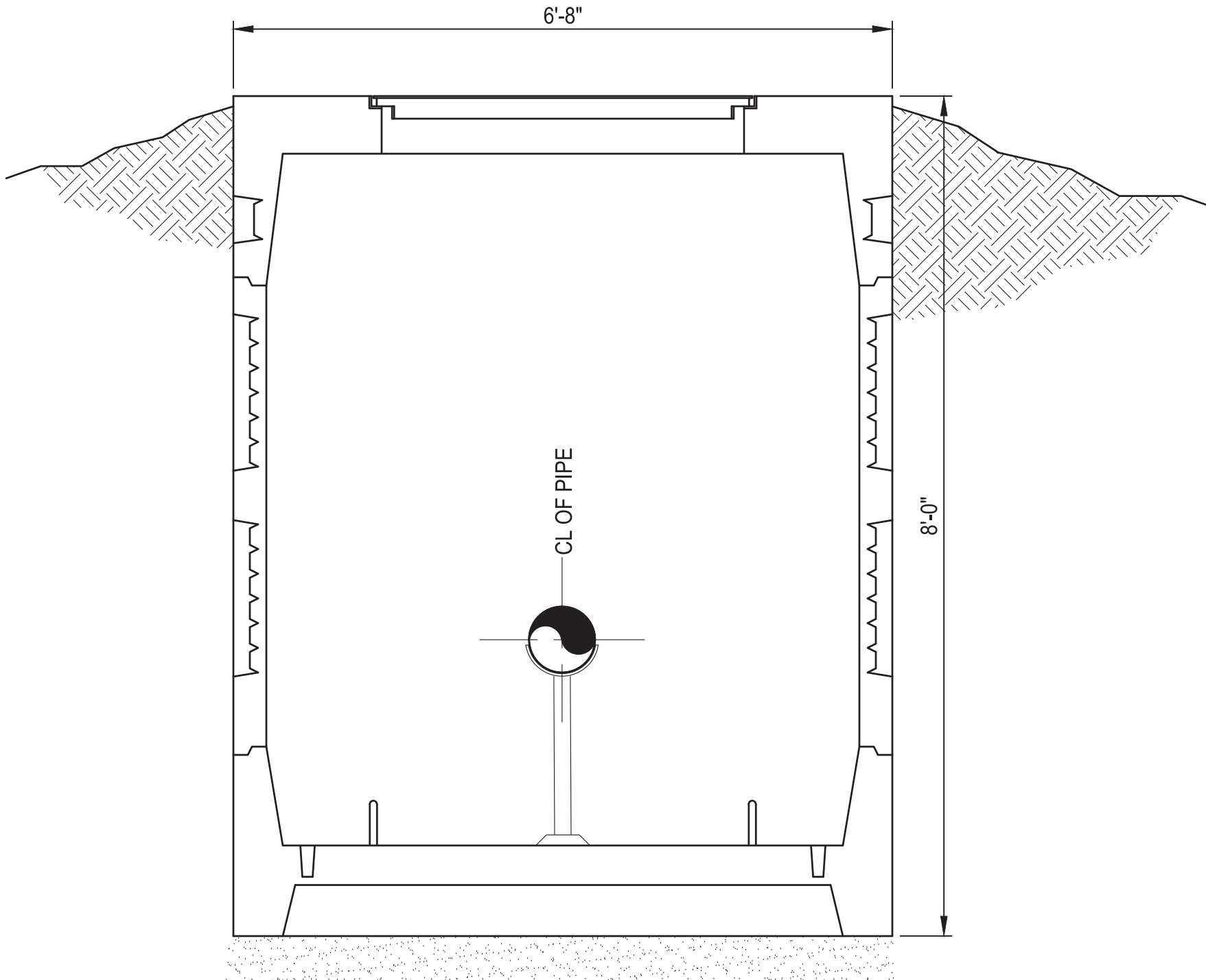

SECTION

NO SCALE

B

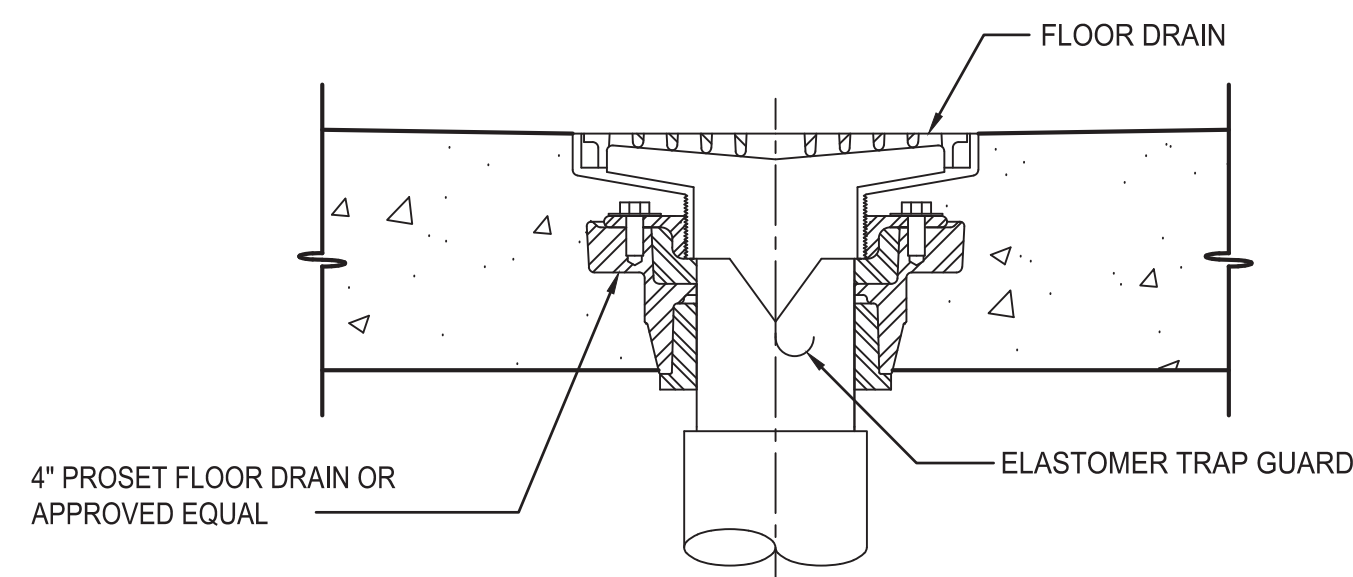

**TYPICAL FLOOR DRAIN
DETAIL**

NO SCALE

3

**60 % REVIEW SUBMITTAL
NOT FOR CONSTRUCTION**

| REVISIONS | DATE | BY | DESIGNED |
|-----------|------|----|------------|
| | | | M. ORAMA |
| | | | R. COOPER |
| | | | R. RAYMOND |
| | | | APPROVED |
| | | | #### |

| | |
|--|----------------------|
| ONE INCH AT FULL SCALE. IF NOT, SCALE ACCORDINGLY | |
| FILE NAME | PS3739007P2-M6 |
| JOB No. | 216-3739-007 (PH2/3) |
| DATE | SEPTEMBER 2025 |



| |
|---|
| Parametrix |
| 1019 39th Avenue SE, Suite 100 • Puyallup, WA 98374 Ph: 253.604.6600 |

| |
|---------------------------------|
| PATTY PAGE, PE CITY ENGINEER |
| DATE |

| | |
|---------------|---|
| PROJECT NAME | CITY OF CENTRALIA SEMINARY HILL RESERVOIR AND WATERMAIN PROJECT NO. PW2025-02 |
| CENTRALIA, WA | |

| |
|--|
| CHECK VALVE VAULT PLAN AND SECTIONS |
|--|

| |
|---------------------------|
| DRAWING NO. #### OF 91 |
| M6 |

PATH: U:\PSO\Projects\Clients\3739-007 SemHill PrelimDwg\98Svc\CA00\DWG\PH 2 PLOTTED BY: tojoket DATE: Thursday, September 4, 2025 9:14:47 AM LAYOUT: M7

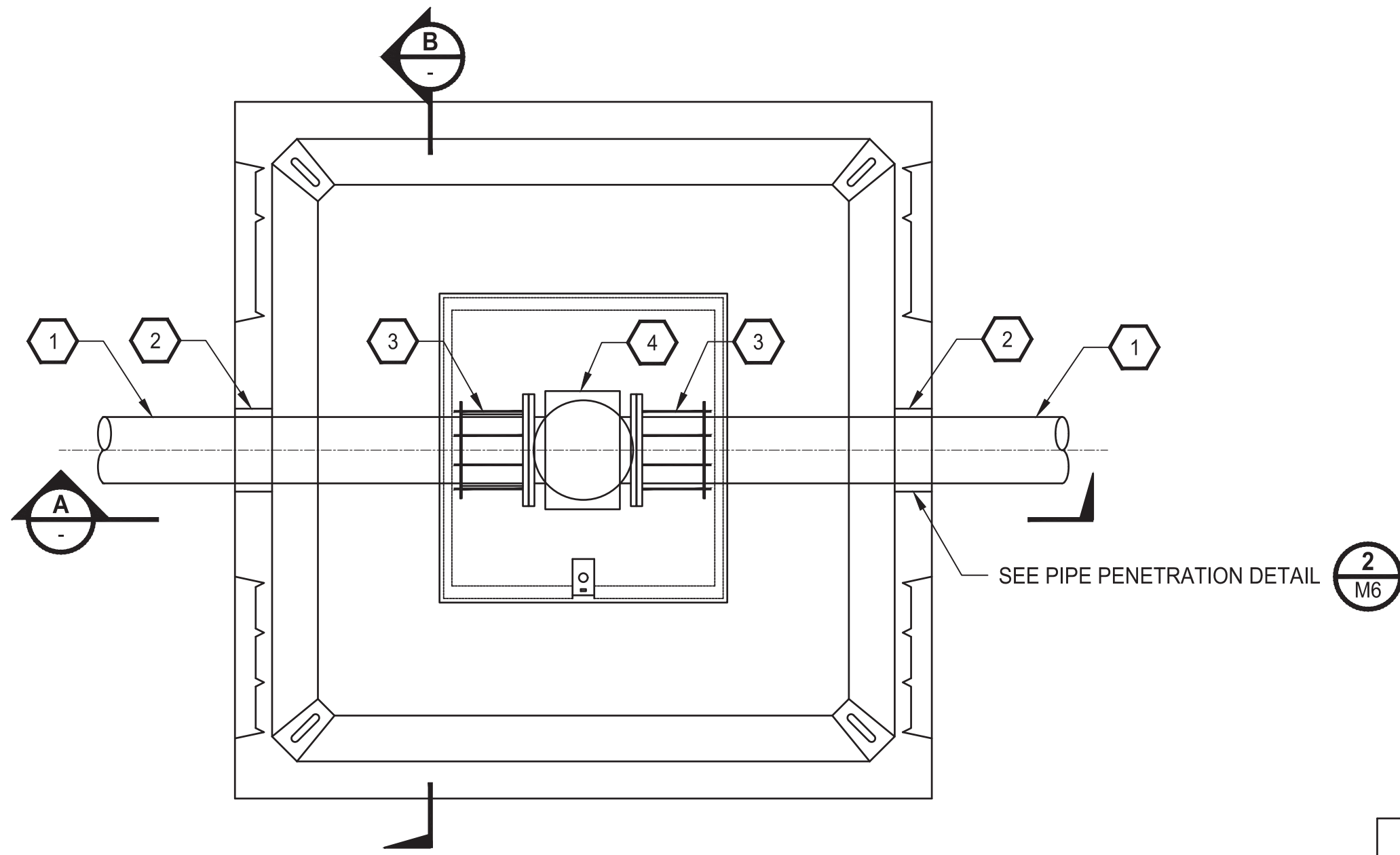

FLOW METER VAULT
DETAIL

NO SCALE

| FLOW METER VAULT PIPING LEGEND | |
|--------------------------------|-----------------------------------|
| 1 | 8" DI PIPE |
| 2 | 8" LINK SEAL |
| 3 | 8" RFCA |
| 4 | 8" FLOW METER, SEE SPECIFICATIONS |

NOTES

- ALL MECHANICAL JOINTS AND COUPLINGS SHALL BE PROVIDED WITH APPROVED WEDGE ACTION THRUST RESTRAINT

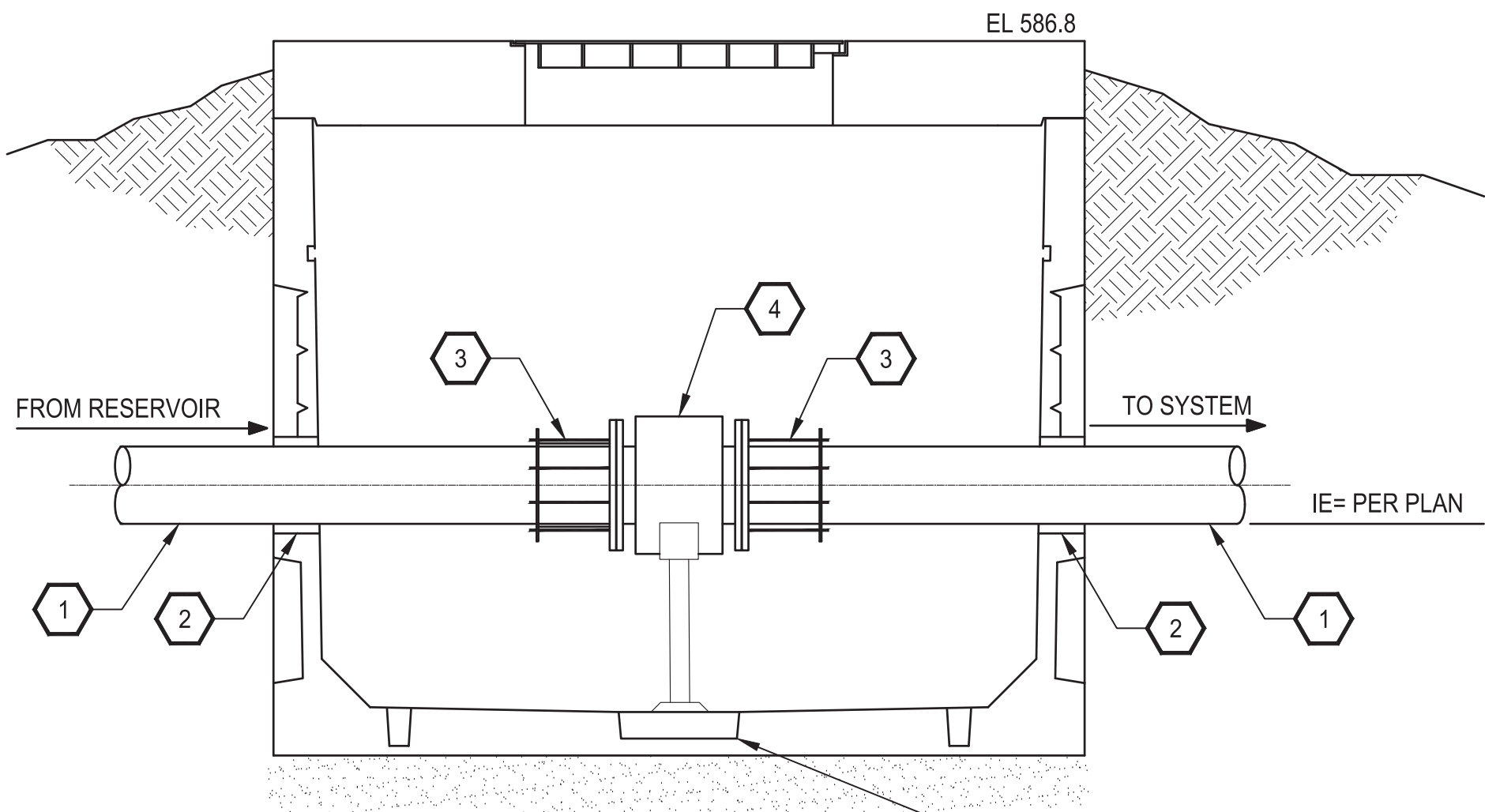

SECTION

NO SCALE

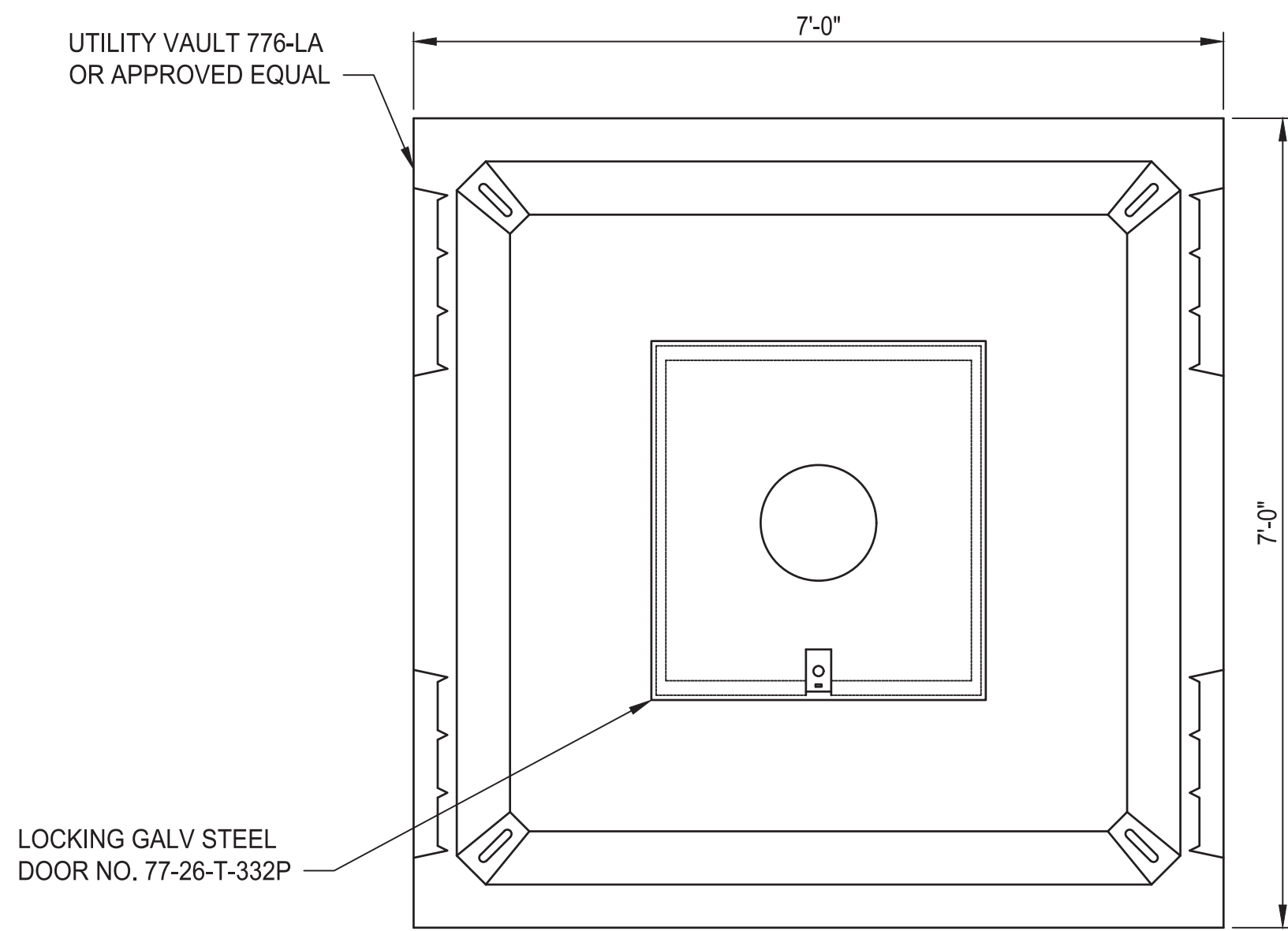

TOP VIEW

NO SCALE

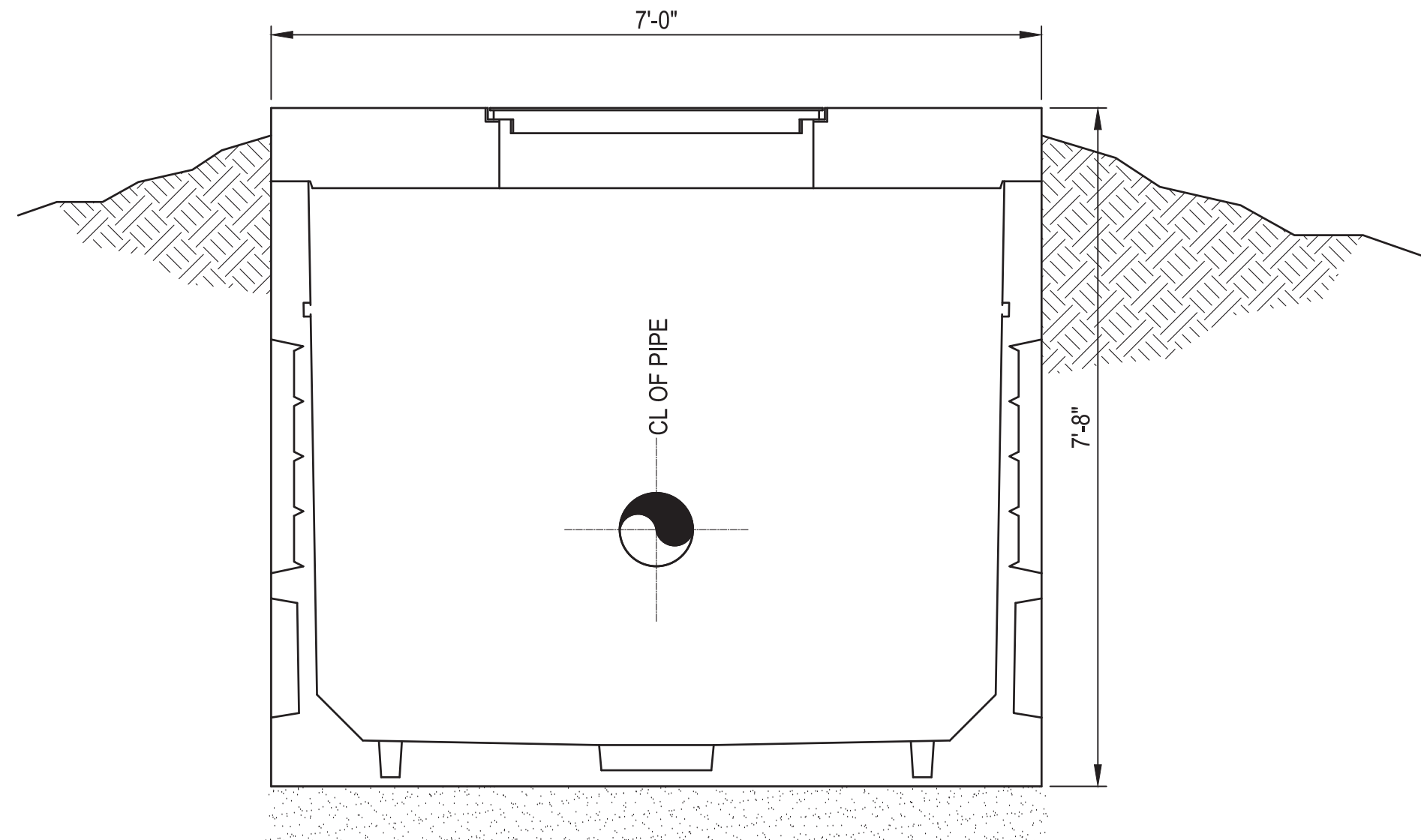

SECTION

NTS

60 % REVIEW SUBMITTAL
NOT FOR CONSTRUCTION

| REVISIONS | DATE | BY | DESIGNED |
|-----------|------|----|------------|
| | | | M. ORAMA |
| | | | R. COOPER |
| | | | R. RAYMOND |
| | | | APPROVED |
| | | | #### |

| |
|--|
| ONE INCH AT FULL SCALE. IF NOT, SCALE ACCORDINGLY |
| FILE NAME PS3739007P2-M7 |
| JOB No. 216-3739-007 (PH2/3) |
| DATE SEPTEMBER 2025 |



| |
|---|
| Parametrix |
| 1019 39th Avenue SE, Suite 100 • Puyallup, WA 98374 Ph: 253.604.6600 |

| |
|---------------------------------|
| PATTY PAGE, PE CITY ENGINEER |
| DATE |

| | |
|--------------|---|
| PROJECT NAME | CITY OF CENTRALIA SEMINARY HILL RESERVOIR AND WATERMAIN PROJECT NO. PW2025-02 |
| | CENTRALIA, WA |

| |
|---------------------------------------|
| FLOW METER VAULT PLAN AND SECTIONS |
|---------------------------------------|

| |
|----------------------------|
| DRAWING NO. ##### OF 91 |
| M7 |

LAYOUT: E1 PATH: U:\PSO\Projects\Clients\3739-City of Centralia\216-3739-007 Semihill Prelim\Drawings\CADD\DWG\PH 2 PLOTTED BY: laydakar DATE: Thursday, September 4, 2025 9:17:31 AM

| PLAN SYMBOLS | | | | ONE-LINE SYMBOLS | | | | SCHEMATIC SYMBOLS | | | | ABBREVIATIONS | | | | GENERAL NOTES | | | | | | | | | | | | | | | | | |
|--|----------|-------------|--|---|----------|----------|---|---|-------------|---|---------|---|---|----------|----|---|--|--|--|--|--|--|--|---|--|--|--|--|--|--|--|--|--|
| <div>CONDUIT SYMBOLS</div> <div><div></div><div>CONDUIT NUMBER P = POWER C = CONTROL J = SIGNAL X = SPARE CALLOUT INDICATING CONDUIT SIZE, NUMBER OF WIRES AND WIRE SIZE.</div><div></div><div>CALLOUT INDICATING CONDUIT NUMBER AND WIRE PER SCHEDULE.</div><div></div><div>EXPOSED CONDUIT</div><div></div><div>CONCEALED CONDUIT</div><div></div><div>FLEXIBLE CONDUIT</div><div></div><div>CAP ON CONDUIT STUB</div><div></div><div>CONDUIT TURNING UP</div><div></div><div>CONDUIT TURNING DOWN</div><div></div><div>CONDUIT WITH SEAL FITTING</div><div></div><div>UNDERGROUND DIRECT BURIAL CONDUITS</div><div></div><div>INDICATES REMOVAL</div><div></div><div>GROUND CONDUCTOR</div><div></div><div>CONDUIT RUN, BROKEN AND CONTINUED SAME SHEET OR AS NOTED</div><div></div><div>HOME RUN TO PANELBOARD OR AS INDICATED</div><div></div><div>CABLE TRAY</div><div></div><div>UNDERGROUND DUCT LINE (CONCRETE ENCASEMENT)</div><div></div><div>JUNCTION BOXES, FLOOR, WALL AND CEILING</div><div></div><div>HEAT TRACE</div></div> | | | | <div>RECEPTACLE AND SWITCH SYMBOLS</div> <div><div></div><div>CTK TYPE</div><div></div><div>DUPLEX WALL RECEPTACLE, 120V CTK = CIRCUIT NUMBER TYPE: WP = WEATHERPROOF G = GROUND IG = ISOLATED GROUND GF = GROUND FAULT INTERRUPTER</div></div> <div><div></div><div>DUPLEX RECEPTACLE, EMERGENCY/ STAND-BY</div><div></div><div>SINGLE RECEPTACLE, 120V</div><div><div></div><div>EMERGENCY/ STAND-BY</div><div></div><div>DOUBLE DUPLEX RECEPTACLE, 120V</div></div><div><div></div><div>DOUBLE DUPLEX RECEPTACLE, EMERGENCY/STAND-BY</div></div><div><div></div><div>DUPLEX FLOOR RECEPTACLE, 120V TYPE: F = FLUSH S = SURFACE</div></div><div><div></div><div>MULTI-OUTLET ASSEMBLY WITH SINGLE RECEPTACLE, 120V SPACING (X IN.) AS NOTED. MOUNTING HEIGHT AS NOTED.</div></div><div><div></div><div>SPECIAL PURPOSE WALL RECEPTACLE, RATING AS NOTED.</div></div><div><div></div><div>SINGLE POLE SWITCH (SEE NOTE S1) * = SINGLE POLE 2 = 2 POLE 3 = 3 WAY 4 = 4 WAY M = HP RATED, LOCKABLE OS = OCCUPANCY SENSOR P = SWITCH WITH PILOT LIGHT WP = WEATHERPROOF</div></div></div> | | | | <div>EQUIPMENT AND INSTRUMENT SYMBOLS</div> <div><div><div></div><div>XXX-###</div><div>EQUIPMENT ID #</div></div><div><div></div><div>G xxKW</div><div>GENERATOR xxKW = SIZE</div></div><div><div></div><div>xx</div><div>MOTOR xx = HORSEPOWER</div></div><div><div></div><div></div><div>EQUIPMENT CONNECTION</div></div><div><div></div><div>T</div><div>INSTRUMENT LOCATION</div></div><div><div></div><div></div><div>THERMOSTAT</div></div><div><div></div><div>xxA</div><div>DISCONNECT SWITCH, UNFUSED xxA = AMPERAGE</div></div><div><div></div><div>xxAF xxAT</div><div>DISCONNECT SWITCH, FUSED xxAF = FRAME SIZE xxAT = TRIP SIZE</div></div><div><div></div><div>xxAF xxAT</div><div>ENCLOSED CIRCUIT BREAKER xxAF = FRAME SIZE xxAT = TRIP SIZE</div></div><div><div></div><div>MH</div><div>MANHOLE</div></div><div><div></div><div>HH</div><div>HANDHOLE</div></div><div><div></div><div></div><div>GROUND ROD</div></div><div><div></div><div></div><div>GROUND ROD AND BOX</div></div><div><div></div><div></div><div>WALL-MOUNTED CONTROL PANEL, PANELBOARD, OR TERMINAL CABINET. SHOWN WITH EQUIPMENT ID TAG.</div></div><div><div></div><div>PNL-100</div><div></div></div><div><div></div><div></div><div>FLOOR-STANDING DISTRIBUTION ASSEMBLY, SUCH AS MCC, SWITCHBOARD, OR XFMR, SHOWN WITH EQUIPMENT ID TAG.</div></div><div><div></div><div>MCC-100</div><div></div></div></div> | | | | | | | | | | | | | | | | | | | | | | | | | |
| <div>FIRE ALARM SYMBOLS</div> <div><div></div><div>FACP</div><div>FIRE ALARM CONTROL PANEL COMBINATION SMOKE/HEAT DETECTOR</div></div> <div><div></div><div>H</div><div>HORN AND STROBE</div></div> <div><div></div><div>F</div><div>MANUAL PULL STATION</div></div> | | | | <div>NOTES:</div> <div>S1 LOWER CASE LETTERS IN PARENTHESIS ADJACENT TO A SWITCH OR LIGHT FIXTURE INDICATE A SWITCHED CIRCUIT AND IDENTIFY THE FIXTURE/SWITCH COMBINATIONS. FOR FOUR LAMP FLUORESCENT FIXTURES WIRED IN PAIRS WITHIN EACH FIXTURE, THE "a" SWITCH CONTROLS THE OUTER LAMPS AND THE "b" SWITCH CONTROLS THE INNER LAMPS. WIRE 3 LAMP FIXTURES SIMILARLY.</div> <div>S2 NUMBERS IN PARENTHESIS ADJACENT TO A LIGHT FIXTURE OR RECEPTACLE INDICATE THE LIGHTING PANEL BRANCH CIRCUIT FEEDING THE DEVICE.</div> | | | | <div>VARIOUS SYMBOLS</div> <div><div></div><div>VFD ###</div><div>VARIABLE FREQUENCY DRIVE. 3 PHASE UNLESS OTHERWISE NOTED. ### = TAG ID NUMBER</div></div> <div><div></div><div>SS ###</div><div>ELECTRONIC SOFT STARTER WITH BYPASS. 3 PHASE UNLESS OTHERWISE NOTED. ### = TAG ID NUMBER</div></div> <div><div></div><div></div><div>LINE OR LOAD REACTOR</div></div> <div><div></div><div>K</div><div>INTERLOCK K = KIRK KEY S = SWITCH</div></div> <div><div></div><div>ST</div><div>SHUNT TRIP</div></div> <div><div></div><div></div><div>FUSE</div></div> <div><div></div><div></div><div>CURRENT TRANSFORMER</div></div> <div><div></div><div></div><div>VOLTAGE TRANSFORMER</div></div> <div><div></div><div></div><div>SURGE ARRESTOR</div></div> <div><div></div><div>X</div><div>SENSOR. X INDICATES DEVICE TYPE: A = AMMETER AS = CURRENT SWITCH V = VOLTMETER VS = VOLT SWITCH WH = WATTHOUR METER</div></div> <div><div></div><div></div><div>POWER RECEPTACLE</div></div> <div><div></div><div></div><div>CAPACITOR</div></div> <div><div></div><div></div><div>VACUUM BREAK SWITCH</div></div> <div><div></div><div></div><div>TERMINATOR / POTHEAD</div></div> <div><div></div><div>X</div><div>ELEMENTARY DIAGRAM REFERENCE X = DIAGRAM NUMBER</div></div> <div><div></div><div></div><div>GROUND CONNECTION</div></div> | | | | <div>DISCONNECT SWITCH, 3-POLE.</div> <div>TAG = DEVICE TAG ID xxAF = SWITCH RATING, IN AMPERES</div> <div><div></div><div>xxAF</div><div>CIRCUIT BREAKER, 3-POLE. TAG = DEVICE TAG ID xxA = TRIP RATING, IN AMPERES</div></div> <div><div></div><div>M OL</div><div>MOTOR STARTER WITH THERMAL OVERLOAD, 3-POLE.</div></div> <div><div></div><div>M</div><div>MOTOR, 3-PHASE. VOLTAGE AND HORSEPOWER AS INDICATED.</div></div> <div><div></div><div>M</div><div>MOTOR, SINGLE PHASE. VOLTAGE AND HORSEPOWER AS INDICATED.</div></div> <div><div></div><div></div><div>BUS STAB ON MCC OR SWITCHGEAR OR MOTOR CORD AND PLUG CONNECTION</div></div> <div><div></div><div>CPT</div><div>CONTROL POWER TRANSFORMER xxV = PRIMARY VOLTAGE yyV = SECONDARY VOLTAGE</div></div> <div><div></div><div>xxA</div><div>CIRCUIT BREAKER, SINGLE-POLE TAG = DEVICE TAG ID xxA = TRIP RATING, IN AMPERES</div></div> <div><div></div><div>xxA</div><div>FUSE TAG = DEVICE TAG ID xxA = FUSE RATING, IN AMPERES</div></div> <div><div></div><div>H O A</div><div>SELECTOR SWITCH ASSEMBLY, 3-POSITION TYPICAL CONFIGURATIONS: H O A = HAND/OFF/AUTO L O R = LOCAL/OFF/REMOTE</div></div> <div><div></div><div>START</div><div>PUSHBUTTON, NORMALLY OPEN AND NORMALLY CLOSED</div></div> <div><div></div><div>STOP</div><div></div></div> <div><div></div><div>XXX ###</div><div>CONTROL DEVICE COIL XXX INDICATES TYPE: ALT = ALTERNATING RELAY CR = CONTROL RELAY LR = LATCHING RELAY TR/TDR = TIMING RELAY/TIME DELAY RELAY M = MOTOR STARTER CONTACTOR ### = DEVICE ID NUMBER</div></div> <div><div></div><div>X</div><div>INDICATING LIGHT X INDICATES COLOR: A = AMBER B = BLUE C = CLEAR G = GREEN R = RED W = WHITE Y = YELLOW</div></div> <div><div></div><div>X</div><div>INDICATING LIGHT, PUSH-TO-TEST</div></div> | | | | <div>STANDARD RELAY CONTACTS</div> <div>### </div> <div>CONTACT, NORMALLY OPEN AND NORMALLY CLOSED ### = DEVICE ID NUMBER</div> <div><div></div><div>###</div><div>NORMALLY OPEN, CLOSES AFTER TIME DELAY. ### = DEVICE ID NUMBER</div><div><div></div><div></div><div>NORMALLY CLOSED, OPENS AFTER TIME DELAY.</div><div><div></div><div></div><div>NORMALLY OPEN, INSTANTANEOUS CLOSE, OPENS AFTER TIME DELAY.</div><div><div></div><div></div><div>NORMALLY CLOSED, INSTANTANEOUS OPEN, CLOSES AFTER TIME DELAY.</div></div></div><div><div></div><div></div><div>SENSING DEVICE CONTACTS</div><div><div></div><div></div><div>FLOW SWITCH</div><div><div></div><div></div><div>LEVEL/FLOAT SWITCH</div><div><div></div><div></div><div>PRESSURE SWITCH</div><div><div></div><div></div><div>TEMPERATURE SWITCH</div></div></div><div><div></div><div></div><div>LIMIT SWITCH CONTACTS</div><div><div></div><div></div><div>NORMALLY OPEN, CLOSES ON REACHING LIMIT</div><div><div></div><div></div><div>NORMALLY CLOSED, OPENS ON REACHING LIMIT</div></div></div><div><div></div><div></div><div>WIRE AND CABLE SYMBOLS</div><div><div></div><div></div><div>WIRING INSIDE ENCLOSURE</div><div><div></div><div></div><div>FIELD WIRING</div><div><div></div><div></div><div>CONDUCTORS CONNECTED</div><div><div></div><div></div><div>CONDUCTORS NOT CONNECTED</div><div><div></div><div></div><div>SPLICE OR TERMINATION</div></div></div><div><div></div><div></div><div>TERMINAL SYMBOLS</div><div><div></div><div></div><div>MAIN CONTROL PANEL</div><div><div></div><div></div><div>LOCAL CONTROL PANEL</div><div><div></div><div></div><div>FIELD TERMINAL</div><div><div></div><div></div><div>FIELD PANEL</div><div><div></div><div></div><div>POWER JUNCTION BOX</div><div><div></div><div></div><div>VFD</div><div><div></div><div></div><div>MCC OR SWITCHGEAR</div><div><div></div><div></div><div>PLC I/O TERMINAL</div><div><div></div><div></div><div>CONTROL CABLE JUNCTION BOX</div><div><div></div><div></div><div>MOTOR LOAD CABLE JUNCTION BOX OR DISCONNECT</div></div></div><div><div></div><div></div><div>MISCELLANEOUS DEVICES</div><div><div></div><div>ETM</div><div>ELAPSED TIME METER / HOURMETER</div><div><div></div><div></div><div>SOLENOID</div><div><div></div><div></div><div>HORN</div><div><div></div><div></div><div>BELL</div><div><div></div><div></div><div>BUZZER</div></div></div></div></div></div></div></div></div></div></div></div></div></div></div></div></div></div></div></div></div></div></div></div></div></div> | | | | <div>AC</div> <div>A/D</div> <div>ADJ</div> <div>AF</div> <div>AFD</div> <div>A.F.F.</div> <div>A.F.G.</div> <div>AIC</div> <div>AMP</div> <div>ANN</div> <div>AS</div> <div>AT</div> <div>ATS</div> <div>AUTO</div> <div>AWG</div> <div>BCG</div> <div>C</div> <div>CAB</div> <div>CAP</div> <div>CB</div> <div>CC</div> <div>CHH</div> <div>CKT</div> <div>CMH</div> <div>CO</div> <div>COMM</div> <div>COND</div> <div>CPT</div> <div>CP</div> <div>CR</div> <div>CS</div> <div>CT</div> <div>DB</div> <div>DC</div> <div>DIAG</div> <div>DISC</div> <div>DISTR</div> <div>DIV</div> <div>DP</div> <div>DPDT</div> <div>DPST</div> <div>(E)</div> <div>EE</div> <div>EHH</div> <div>ELEM</div> <div>EMERG</div> <div>ENCL</div> <div>EFFL</div> <div>EGC</div> <div>EQPT</div> <div>ETM</div> <div>FDR</div> <div>FE</div> <div>FIT</div> <div>FLEX</div> <div>FLUOR</div> <div>F.O.</div> <div>FREQ</div> <div>FSH</div> <div>FSO</div> <div>FU</div> <div>FUT,(F)</div> <div>FVNR</div> <div>FVR</div> <div>GEN</div> <div>GFI</div> <div>GND</div> <div>GRS</div> <div>H</div> <div>HH</div> <div>HOA</div> <div>HOR</div> <div>HPS</div> <div>HT</div> <div>HTR</div> <div>HV</div> <div>HZ</div> <div>IND LT</div> <div>INCAND</div> <div>INSTR</div> <div>I/O</div> <div>ISB</div> <div>ISR</div> <div>JB</div> <div>KA</div> <div>KCMIL</div> <div>AMPERES</div> <div>ALTERNATING CURRENT</div> <div>ANALOG TO DIGITAL</div> <div>ADJUSTABLE</div> <div>AMPERE FRAME</div> <div>ADJUSTABLE FREQUENCY DRIVE</div> <div>ABOVE FINISHED FLOOR</div> <div>ABOVE FINISHED GRADE</div> <div>AMPERES INTERRUPTING CAPACITY</div> <div>AMPERES</div> <div>ANNUNCIATOR</div> <div>AMMETER SWITCH</div> <div>AMMETER TRIP</div> <div>AUTOMATIC TRANSFER SWITCH</div> <div>AUTOMATIC</div> <div>AMERICAN WIRE GAUGE</div> <div>BARE COPPER GROUND</div> <div>CONDUIT</div> <div>CABINET</div> <div>CAPACITOR</div> <div>CIRCUIT BREAKER</div> <div>CONTROL CABLE, CLOSING COIL, CLARIFIER CONSOLE</div> <div>COMMUNICATION HANDHOLE</div> <div>CIRCUIT</div> <div>COMMUNICATION MANHOLE</div> <div>CONDUIT ONLY</div> <div>COMMUNICATION</div> <div>CONDUCTOR</div> <div>CONTROL POWER TRANSFORMER</div> <div>CONTROL PANEL</div> <div>CONTROL RELAY</div> <div>CONTROL STATION</div> <div>CURRENT TRANSFORMER</div> <div>DIRECT BURIAL</div> <div>DIRECT CURRENT</div> <div>DIAGRAM</div> <div>DISCONNECT</div> <div>DISTRIBUTION</div> <div>DIVISION</div> <div>DISTRIBUTION PANEL</div> <div>DOUBLE POLE, DOUBLE THROW</div> <div>DOUBLE POLE, SINGLE THROW</div> <div>EXISTING</div> <div>ELECTRICAL ENCLOSURE</div> <div>ELECTRICAL HANDHOLE</div> <div>ELEMENTARY</div> <div>EMERGENCY</div> <div>ENCLOSURE</div> <div>EFFLUENT</div> <div>EQUIPMENT GROUND CONDUCTOR</div> <div>EQUIPMENT</div> <div>ELAPSED TIME METER</div> <div>FEEDER</div> <div>FLOW ELEMENT</div> <div>FLOW INDICATION TRANSMITTER</div> <div>FLEXIBLE</div> <div>FLUORESCENT</div> <div>FIBER OPTIC</div> <div>FREQUENCY</div> <div>FLOAT SWITCH HIGH</div> <div>FLOAT SWITCH OVERFLOW</div> <div>FUSE</div> <div>FUTURE</div> <div>FULL VOLTAGE, NON- REVERSING</div> <div>FULL VOLTAGE, REVERSING</div> <div>FORWARD</div> <div>GENERATOR</div> <div>GROUND FAULT INTERRUPTER</div> <div>GROUND</div> <div>GALVANIZED RIGID STEEL</div> <div>HYDROGEN PEROXIDE</div> <div>HANDHOLE</div> <div>HAND-OFF- AUTOMATIC</div> <div>HAND-OFF-REMOTE</div> <div>HIGH PRESSURE SODIUM</div> <div>HEAT TAPE</div> <div>HEATER</div> <div>HIGH VOLTAGE</div> <div>HERTZ (CYCLES PER SECOND)</div> <div>INDICATING LIGHT</div> <div>INCANDESCENT</div> <div>INSTRUMENT,</div> <div>INSTRUMENTATION</div> <div>INPUT/OUTPUT</div> <div>INTRINSICALLY SAFE BARRIER</div> <div>INTRINSICALLY SAFE RELAY</div> <div>JUNCTION BOX</div> <div>KILOAMPERES</div> <div>THOUSANDS OF CIRCULAR MILS</div> <div>KV</div> <div>KVA</div> <div>KVAR</div> <div>KWH</div> <div>LCS</div> <div>LTG</div> <div>LTS</div> <div>LP</div> <div>(M)</div> <div>nA</div> <div>mA</div> <div>MCC</div> <div>MCP</div> <div>MCM</div> <div>MON</div> <div>MOV</div> <div>MS</div> <div>MTD</div> <div>MTG</div> <div>MTS</div> <div>(N)</div> <div>NC</div> <div>NEMA</div> <div>NEUT</div> <div>NO</div> <div>OCF</div> <div>OL</div> <div>OT</div> <div>OVLD</div> <div>OIT</div> <div>P</div> <div>PB</div> <div>PBSW</div> <div>PEC</div> <div>PF</div> <div>PGRS</div> <div>pH</div> <div>PH</div> <div>PIOP</div> <div>PLC</div> <div>PNL</div> <div>PNLBD</div> <div>POSN</div> <div>POT</div> <div>PPS</div> <div>PRI</div> <div>PWR</div> <div>(R)</div> <div>RCPT</div> <div>RCT</div> <div>RT</div> <div>SCCR</div> <div>SCHD80</div> <div>SCR</div> <div>SD</div> <div>SIG</div> <div>SN</div> <div>SPD</div> <div>SPDT</div> <div>SST</div> <div>SV</div> <div>SW</div> <div>SWBD</div> <div>SWGR</div> <div>SYNC</div> <div>TB</div> <div>TC</div> <div>TEL</div> <div>TERM</div> <div>TO</div> <div>TOA</div> <div>TSP</div> <div>TST</div> <div>UGND</div> <div>VA</div> <div>VAR</div> <div>VFD</div> <div>VH</div> <div>VS</div> <div>W</div> <div>WH</div> <div>WHDM</div> <div>WP</div> <div>WR</div> <div>WT</div> <div>WWR</div> <div>XFMR</div> <div>KILOVOLTS</div> <div>KILOVOLT AMPERES</div> <div>KILOVOLT AMPERES REACTIVE</div> <div>KILOWATT HOURS</div> <div>LOCAL CONTROL STATION</div> <div>LIGHTING</div> <div>LIGHTS</div> <div>LIGHTING PANEL</div> <div>MODIFIED</div> <div>MILLIAMPERES</div> <div>MOTOR CONTROL CENTER</div> <div>MOTOR CIRCUIT PROTECTION OR MAIN CONTROL PANEL</div> <div>THOUSAND CIRCULAR MILS (KCMIL)</div> <div>MONITOR</div> <div>MOTOR OPERATED VALVE</div> <div>MOTOR STARTER</div> <div>MOUNTED</div> <div>MOUNTING</div> <div>MANUAL TRANSFER SWITCH</div> <div>NEW</div> <div>NORMALLY CLOSED</div> <div>NATIONAL ELECTRICAL MANUFACTURER'S ASSOC.</div> <div>NEUTRAL</div> <div>NORMALLY OPEN, NUMBER</div> <div>OZONE CONTROL PANEL</div> <div>OVERLOAD</div> <div>OVER TEMPERATURE</div> <div>THERMAL OVERLOAD RELAY</div> <div>OPERATOR INTERFACE</div> <div>TERMINAL</div> <div>POLE, PUMP</div> <div>PULLBOX</div> <div>PUSHBUTTON SWITCH</div> <div>PHOTOELECTRIC CELL</div> <div>POWER FACTOR</div> <div>PVC COATED GALVANIZED RIGID STEEL</div> <div>MEASURE OF ACIDITY OR ALKALINITY</div> <div>PHASE</div> <div>PLC I/O PANEL</div> <div>PROGRAMMABLE LOGIC CONTROLLER</div> <div>PANEL</div> <div>PANELBOARD</div> <div>POSITION</div> <div>POTENTIOMETER</div> <div>PACKAGED POWER SUPPLY</div> <div>PRIMARY</div> <div>POWER</div> <div>RELOCATED</div> <div>RECEPTACLE</div> <div>REPEAT CYCLE TIMER</div> <div>RESET TIMER</div> <div>SHORT CIRCUIT CURRENT RATING</div> <div>SCHEDULE 80 PVC</div> <div>SILICON CONTROLLED RECTIFIER</div> <div>SMOKE DETECTOR</div> <div>SIGNAL</div> <div>SOLID NEUTRAL</div> <div>SURGE PROTECTIVE DEVICE</div> <div>SINGLE POLE, DOUBLE THROW</div> <div>STAINLESS STEEL</div> <div>SOLENOID VALVE</div> <div>SWITCH</div> <div>SWITCHBOARD</div> <div>SWITCHGEAR</div> <div>SYNCHRONIZING</div> <div>TERMINAL BOX</div> <div>TELEPHONE CABINET</div> <div>TELEPHONE</div> <div>TERMINAL</div> <div>TIMED OPENING</div> <div>TEST-OFF- AUTOMATIC</div> <div>TWISTED SHIELDED PAIR</div> <div>TWISTED SHIELDED TRIAD</div> <div>UNDERGROUND</div> <div>VOLT-AMPERES</div> <div>VOLT AMPERES REACTIVE</div> <div>VARIABLE FREQUENCY DRIVE</div> <div>VAR-HOUR</div> <div>VOLTMETER SWITCH</div> <div>WIRE, WATTS</div> <div>WATTHOUR METER</div> <div>WATTHOUR DEMAND METER</div> <div>WEATHERPROOF</div> <div>WEATHER RESISTANT</div> <div>WATERTIGHT</div> <div>WASHWATER RECOVERY TRANSFORMER</div> | | | | <div>G1 THE INSTALLATION OF ALL EQUIPMENT SHOWN ON THESE DRAWINGS OR DESCRIBED IN THE SPECIFICATIONS SHALL CONFORM TO THE REQUIREMENTS SET FORTH IN THE LATEST EDITIONS OF ALL APPLICABLE CODES AND UTILITY COMPANY STANDARDS. CONTACT THE UTILITY COMPANY REPRESENTATIVES AND VERIFY THEIR REQUIREMENTS.</div> <div>G2 THIS IS A GENERALIZED LEGEND SHEET. THIS CONTRACT MAY NOT USE ALL INFORMATION SHOWN.</div> <div>G3 NOTIFY THE ENGINEER IMMEDIATELY IF CONFLICTS IN EQUIPMENT LOCATIONS ARE DISCOVERED OR IF PROBLEMS ARISE DUE TO FIELD CONDITIONS, LACK OF INFORMATION OR ANY OTHER REASON.</div> <div>G4 INFORMATION SHOWN MAY NOT BE ALL INCLUSIVE. SEE ALSO ANSI C37.2, Y1.1, Y32.2, AND Y32.9.</div> <div>G5 REFER TO THE MECHANICAL DRAWINGS FOR EXACT LOCATIONS OF MECHANICAL EQUIPMENT AND FOR CERTAIN CONNECTIONS TO BE MADE TO ELECTRICAL CIRCUITS.</div> <div>G6 EQUIPMENT SHOWN IN HALF TONE OR GREY TONE ARE EXISTING OR BY OTHERS.</div> <div>G7 VERIFY ALL COLOR REQUIREMENTS BEFORE ORDERING MATERIALS.</div> <div>G8 CONDUIT SIZE AND FILL SHALL BE AS INDICATED. WHERE NO SIZE IS SHOWN, THE CONDUIT SHALL BE SIZED IN ACCORDANCE WITH THE EDITION OF THE NATIONAL ELECTRIC CODE ADOPTED BY THE AUTHORITY HAVING CODE ENFORCEMENT JURISDICTION. WHERE NO FILL IS INDICATED, PROVIDE (3) #12 WIRES. PROVIDE 3/16 INCH NYLON PULL ROPE IN EACH EMPTY CONDUIT.</div> | | | | | | | | | |
| <div>REVISIONS</div> <table><tr><td>1</td><td>DESIGNED</td><td>R. WELLS</td></tr><tr><td>2</td><td>DRAWN</td><td>D. PETERSON</td></tr><tr><td>3</td><td>CHECKED</td><td>D. SPENCER</td></tr><tr><td>4</td><td>APPROVED</td><td>XX</td></tr></table> | | | | 1 | DESIGNED | R. WELLS | 2 | DRAWN | D. PETERSON | 3 | CHECKED | D. SPENCER | 4 | APPROVED | XX | <div>ONE INCH AT FULL SCALE. IF NOT, SCALE ACCORDINGLY</div> <div>FILE NAME PS3739007P2-E1</div> <div>JOB No. 216--3739--007 (PH2/3)</div> <div>DATE SEPTEMBER 2025</div> | | | | <div>CAMERON BUI CARLOS STATE OF WASHINGTON 21023636 REGISTERED PROFESSIONAL ENGINEER</div> | | | | <div>PROJECT NAME CITY OF CENTRALIA SEMINARY HILL RESERVOIR AND WATERMAIN PROJECT NO. PW2025-02</div> <div>CENTRALIA, WA</div> | | | | <div>ELECTRICAL LEGEND AND ABBREVIATIONS</div> | | | | <div>DRAWING NO. X OF 91</div> <div>E1</div> | |
| 1 | DESIGNED | R. WELLS | | | | | | | | | | | | | | | | | | | | | | | | | | | | | | | |
| 2 | DRAWN | D. PETERSON | | | | | | | | | | | | | | | | | | | | | | | | | | | | | | | |
| 3 | CHECKED | D. SPENCER | | | | | | | | | | | | | | | | | | | | | | | | | | | | | | | |
| 4 | APPROVED | XX | | | | | | | | | | | | | | | | | | | | | | | | | | | | | | | |

60 % REVIEW SUBMITTAL
NOT FOR CONSTRUCTION

PATH: U:\PSO\Projects\Clients\3739-City of Centralia\216-3739-007 SemHill PrelimDwg\995vcs\CAOD\DWG\PH 2
LAYOUT: E2
DATE: Thursday, September 4, 2025 9:26:51 AM
PLOTTED BY: toyokot

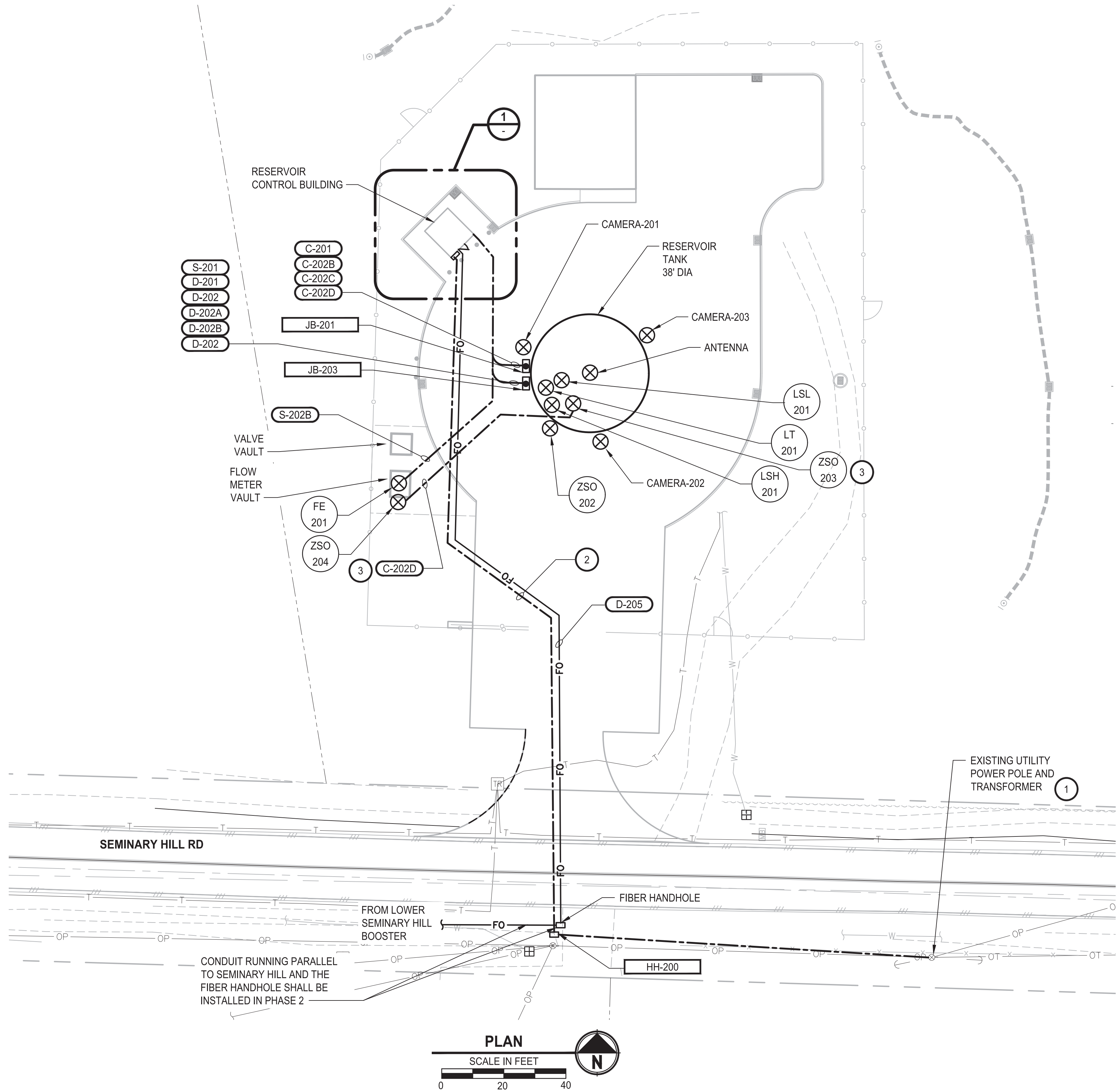

NOTES

- 1 CONTRACTOR SHALL COORDINATE WITH CENTRALIA CITY LIGHTS UTILITY COMPANY TO PROVIDE NEW 120-240V SERVICE.
- 2 CONTRACTOR SHALL RUN UTILITY CONDUIT UNDERGROUND TO UM-200 LOCATED AT THE RESERVOIR CONTROLS BUILDING.
- 3 C-202D ORIGINATES FROM THE TOP OF THE RESERVOIR AT ZSO-203. CONDUIT IS SHOWN IN BOTH TRENCHES TO INDICATE THIS.
- 4 CONDUIT ROUTING ON RESERVOIR NOT SHOWN TO MAINTAIN CLEANLINESS. SEE CONDUIT AND CABLE SCHEDULE FOR TERMINATIONS.
- 5 BOND GROUND RODS TO BUILDING FOUNDATION, UM-200, DISC-200, MDP-200, MCP-200, SECURITY PANEL, LEVEL TRANSMITTER VAULT, AND RESERVOIR FOUNDATION.
- 6 CONDUIT ROUTING IS DIAGRAMMATIC ONLY. CONTRACTOR TO FIELD VERIFY CONDUIT ROUTES.
- 7 SEE SCHEDULES ON SHEET E3.

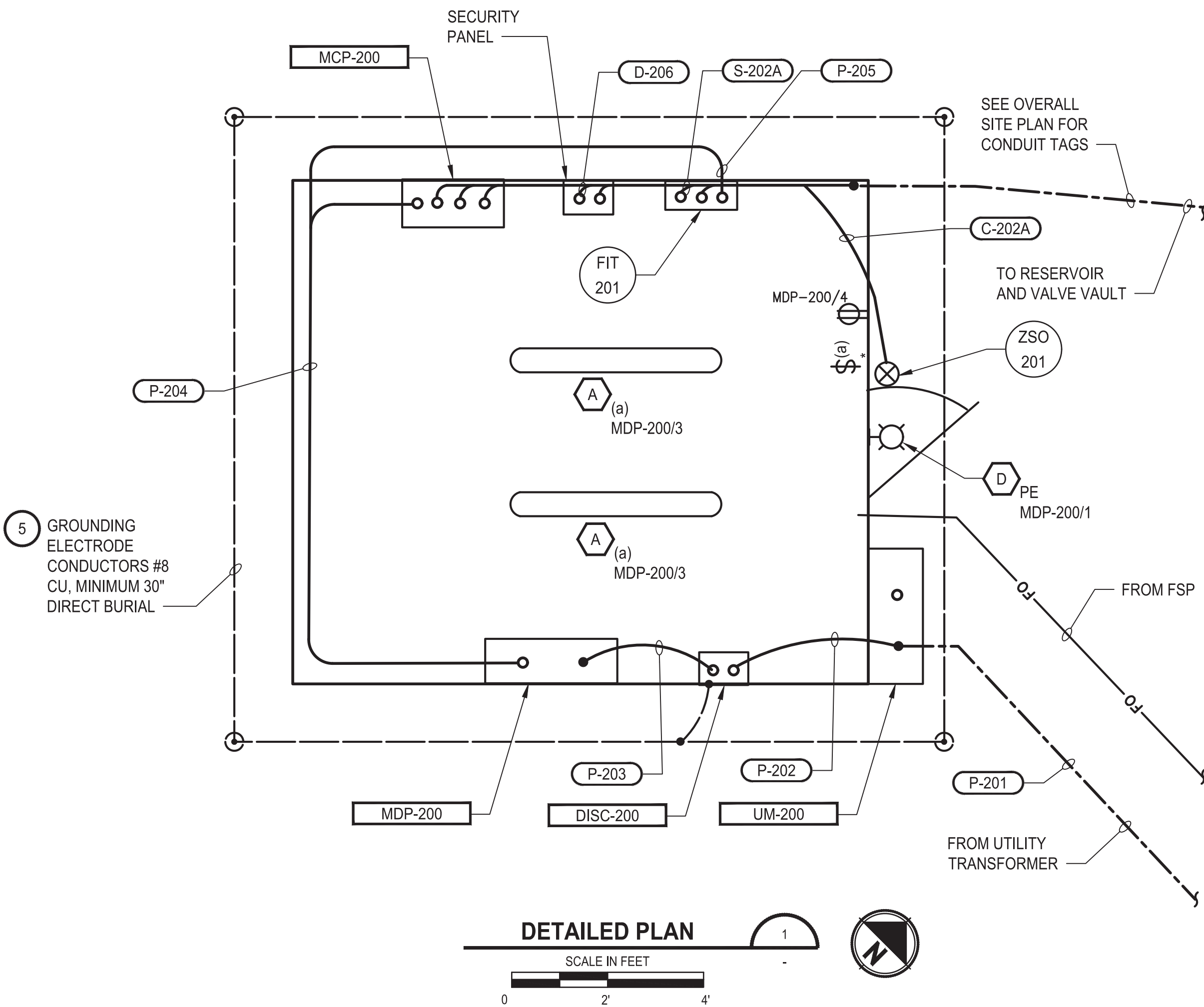

60 % REVIEW SUBMITTAL
NOT FOR CONSTRUCTION

| REVISIONS | DATE | BY | DESIGNED |
|-----------|------|----|-------------|
| | | | R. WELLS |
| | | | D. PETERSON |
| | | | D. SPENCER |
| | | | APPROVED |
| | | | ##### |

| |
|--|
| ONE INCH AT FULL SCALE. IF NOT, SCALE ACCORDINGLY |
| FILE NAME PS3739007P2-E2 |
| JOB No. 216-3739-007 (PH2/3) |
| DATE SEPTEMBER 2025 |



Parametrix
1019 39th Avenue SE, Suite 100 • Puyallup, WA 98374
Ph: 253.604.6600

PATTY PAGE, PE
CITY ENGINEER
DATE

PROJECT NAME
**CITY OF CENTRALIA
SEMINARY HILL RESERVOIR AND WATERMAIN**
PROJECT NO. PW2025-02
CENTRALIA, WA

**ELECTRICAL
RESERVOIR SITE PLAN**

DRAWING NO.
X OF 91
E2

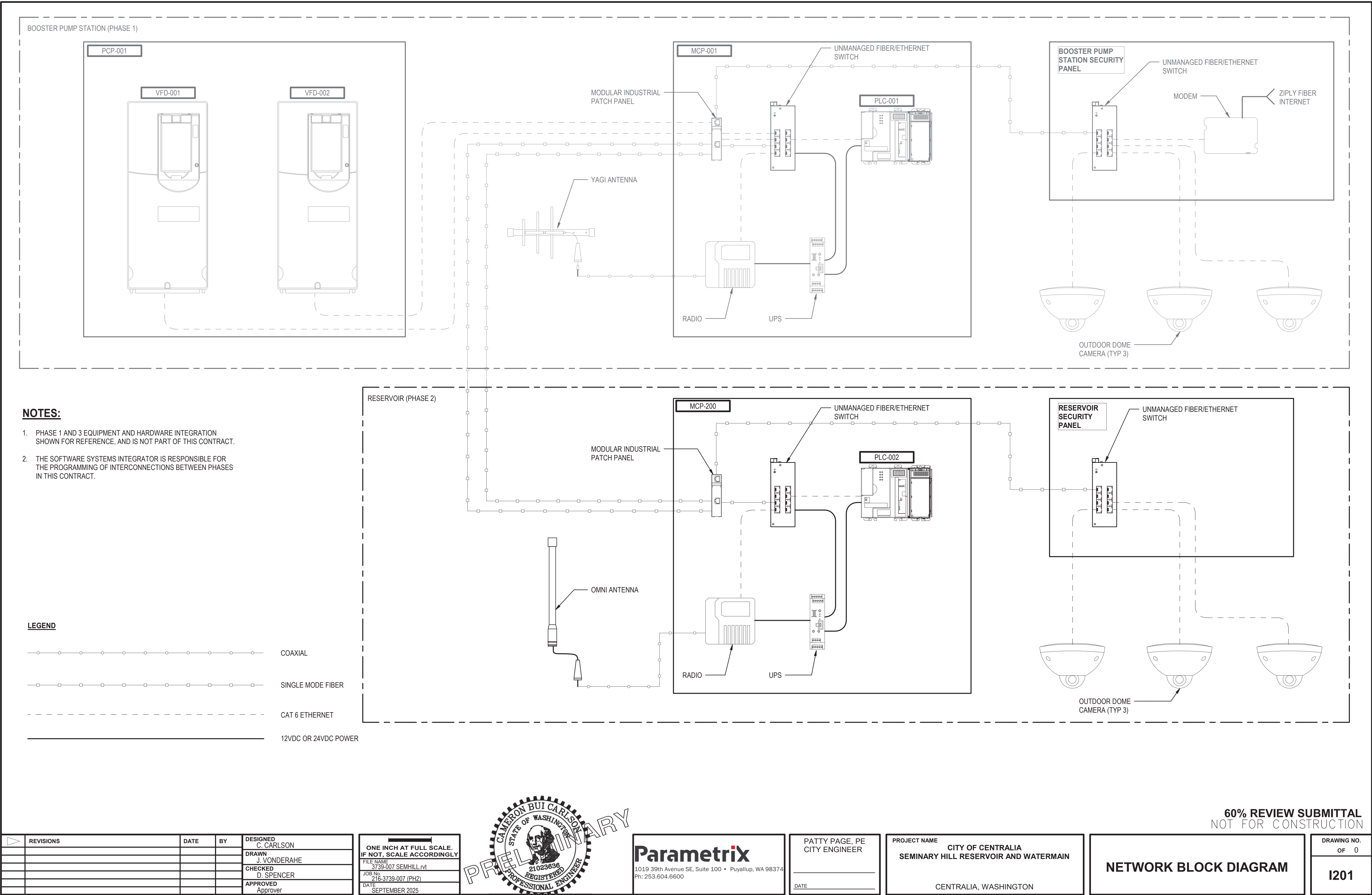

- NOTES:**
- SOME ITEMS LISTED ON THE BILL OF MATERIALS SPREADSHEET ARE NOT SHOWN BECAUSE THEY ARE EXTERNAL TO THE PANEL COMPONENTS.

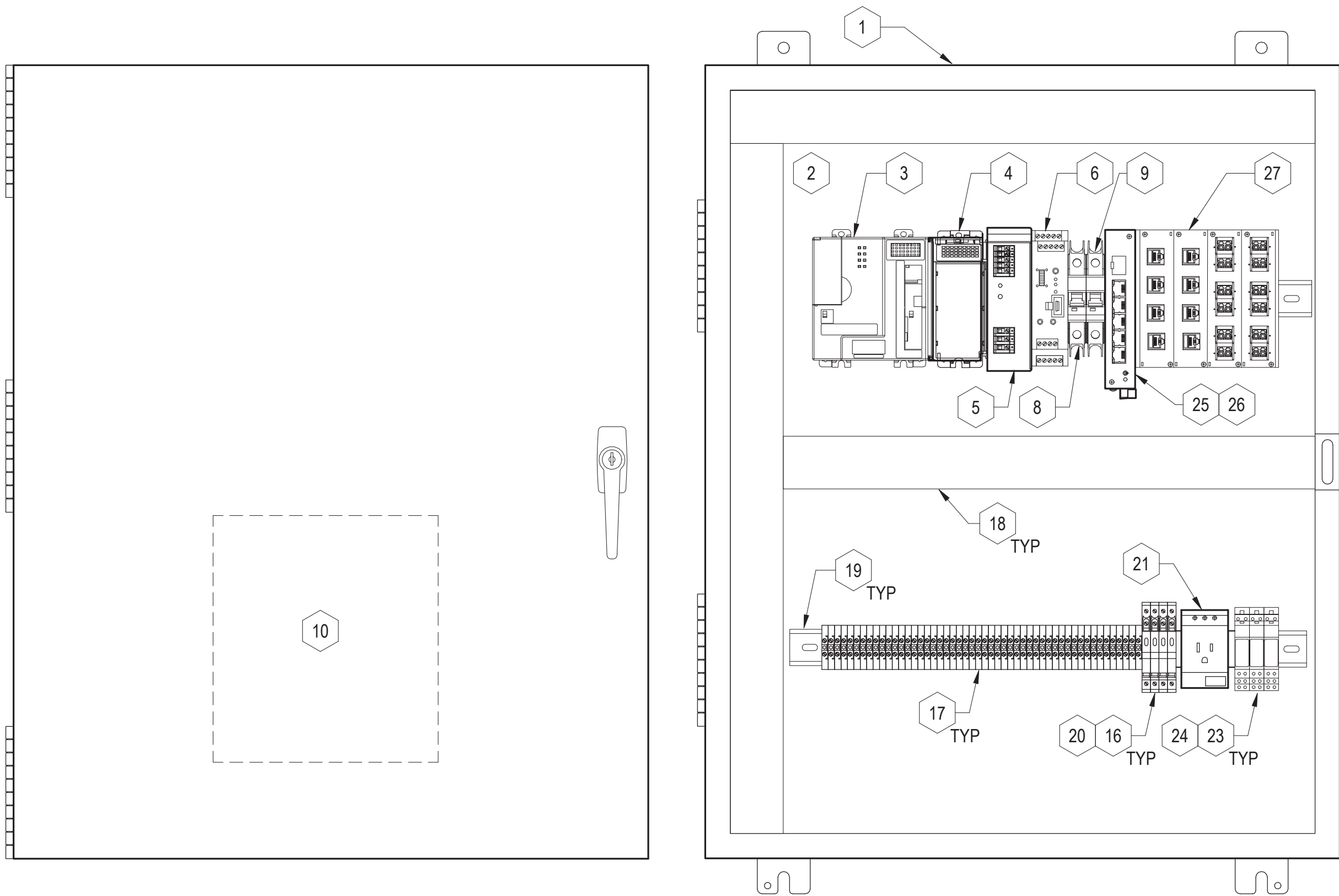

MCP-200
MAIN CONTROL PANEL LAYOUT
DETAIL
SCALE: 3" = 1'-0"

| ITEM | DESCRIPTION | CATALOG/PART NUMBER | MANUFACTURER | QUANTITY |
|------|---|-----------------------------|-------------------|----------|
| 1 | 30"H x 24"W x 6"D ENCLOSURE | CHKO30246 | HAMMOND | 1 |
| 2 | 30"H x 24"W BACK PANEL | EP3024 | HAMMOND | 1 |
| 3 | COMPACTLOGIX 5370 L2 PLC | 1769-L24ER-QB1B | ALLEN-BRADLEY | 1 |
| 4 | 1769 COMPACT I/O MODULE | 1769-IF8 | ALLEN-BRADLEY | 1 |
| 5 | 24VDC POWER SUPPLY | 2866763 | PHOENIX CONTACT | 1 |
| 6 | 24/12 VDC UPS | 2320461 | PHOENIX CONTACT | 1 |
| 7 | 12 VOLT BATTERY | PS-12280 | POWERSONIC | 2 |
| 8 | 5 AMP CIRCUIT BREAKER | WMZS1C05 | AUTOMATION DIRECT | 1 |
| 9 | 2 AMP CIRCUIT BREAKER | WMZS1C02 | AUTOMATION DIRECT | 1 |
| 10 | 450 MHZ RADIO ETHERNET | 210C | ESTEEM/CED | 1 |
| 11 | ANTENNA POLYPHASOR | AA161 | ESTEEM/CED | 1 |
| 12 | YAGI ANTENNA | AA202C.1 | ESTEEM/CED | 1 |
| 13 | OMNI ANTENNA | FC4507 | ESTEEM/CED | 1 |
| 14 | 25LF LMR 400 CABLE | AA237 | ESTEEM/CED | 1 |
| 15 | ANTENNA CABLE PIGTAIL | AA234 | ESTEEM/CED | 1 |
| 16 | TERMINAL BLOCK, FUSED | PANEL FABRICATOR CHOICE | | 4 |
| 17 | TERMINAL BLOCK, FEED THRU | PANEL FABRICATOR CHOICE | | 50 |
| 18 | PANDUIT | PANEL FABRICATOR CHOICE | PANDUIT | A/R |
| 19 | DIN RAIL | PANEL FABRICATOR CHOICE | | A/R |
| 20 | FUSES (FUSE SIZE ACCORDING TO DRAWINGS) | PANEL FABRICATOR CHOICE | | A/R |
| 21 | DIN RAIL MOUNTED OUTLET 120V GFCI | PANEL FABRICATOR CHOICE | | 1 |
| 22 | ETHERNET CABLE | PANEL FABRICATOR CHOICE | | A/R |
| 23 | SPDT 10A 24V RELAY | 700 HK6A24 | ALLEN-BRADLEY | 3 |
| 24 | RELAY HOLDER | 700 HN121 | ALLEN-BRADLEY | 3 |
| 25 | ETHERNET AND FIBER SWITCH | EDS-G205-1GTZSFP-T | MOXA | 1 |
| 26 | FIBER SFP MODULES | SFP-1G10ALC | MOXA | 1 |
| 27 | MIPP, COPPER AND FIBER | MIPP/AD/CSE4/CSE4/1L2P/1LAP | BELDEN | 1 |

60% REVIEW SUBMITTAL
NOT FOR CONSTRUCTION

| REVISIONS | DATE | BY | DESIGNED |
|-----------|------|----|--------------|
| | | | C. CARLSON |
| | | | DRAWN |
| | | | J. VONDERAHE |
| | | | CHECKED |
| | | | D. SPENCER |
| | | | APPROVED |
| | | | Approver |

| |
|--|
| ONE INCH AT FULL SCALE. IF NOT, SCALE ACCORDINGLY |
| FILE NAME |
| 3739-007 SEMHILL.rvt |
| JOB NO. |
| 218-3739-007 (PH2) |
| DATE |
| SEPTEMBER 2025 |



Parametrix
1019 39th Avenue SE, Suite 100 • Puyallup, WA 98374
Ph: 253.604.6600

PATTY PAGE, PE
CITY ENGINEER

DATE

PROJECT NAME
CITY OF CENTRALIA
SEMINARY HILL RESERVOIR AND WATERMAIN

CENTRALIA, WASHINGTON

PANEL LAYOUT

DRAWING NO.
OF 0

1202

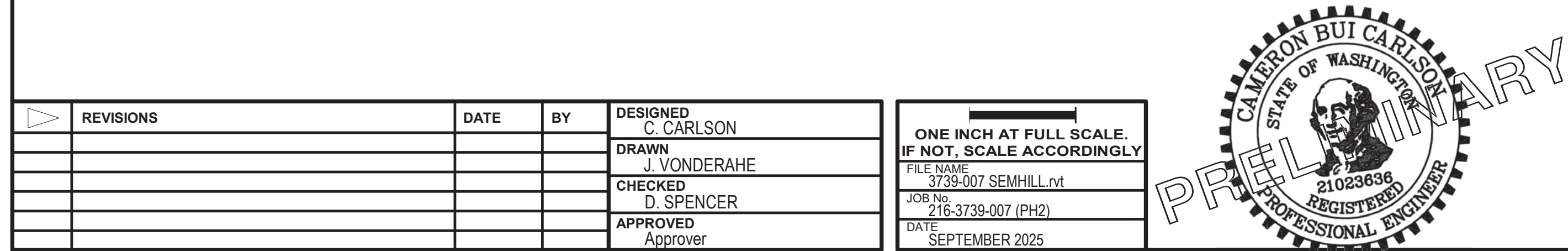

ParametriX
1019 39th Avenue SE, Suite 100 • Puyallup, WA 98374
Ph: 253.604.6600

CENTRALIA, WASHINGTON

1203

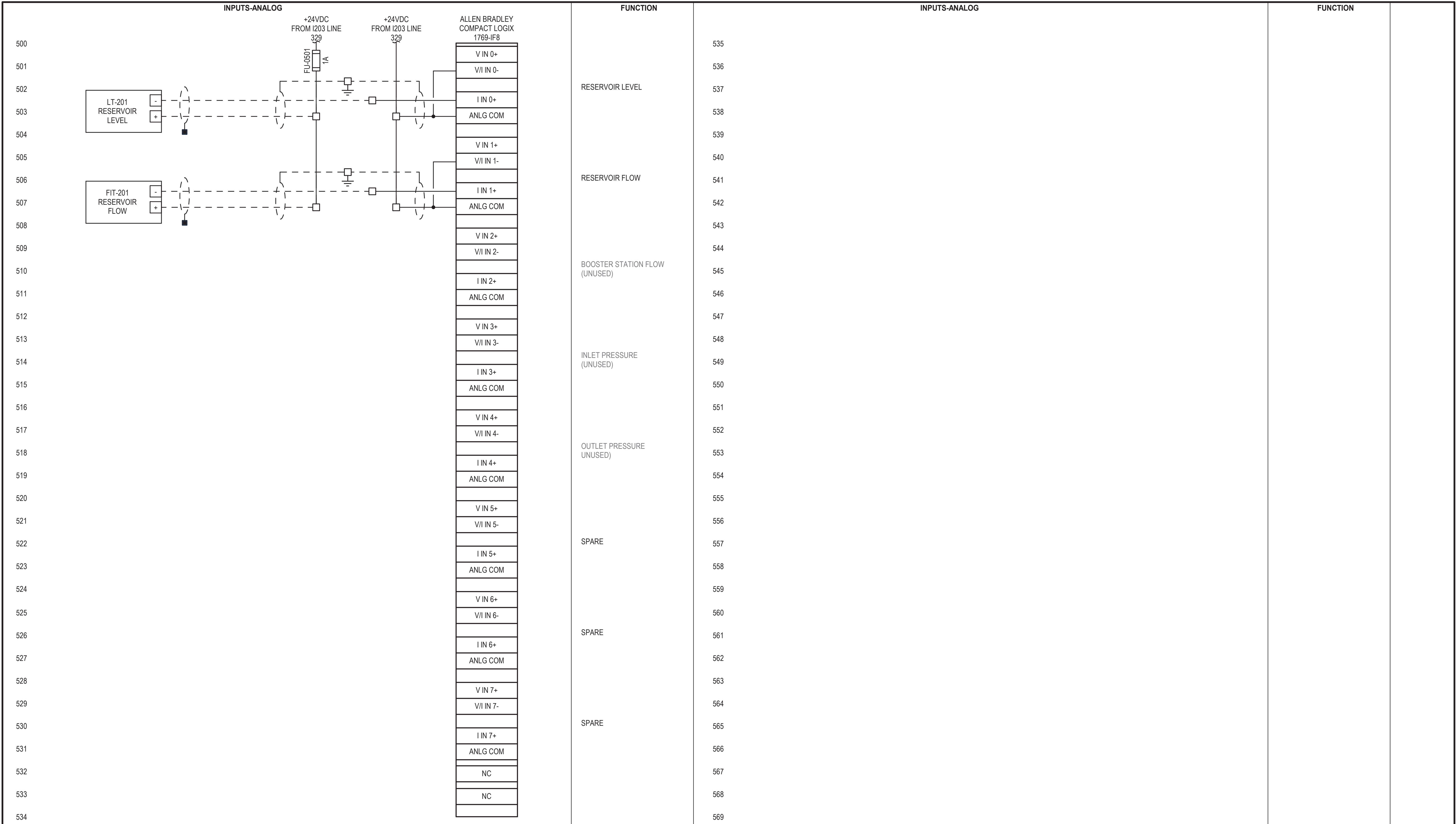

PATH: U:\PSO\Projects\Clients\3739-City of Centralia\216-3739-007 Semihill PrelimDwg\995vcs\CA00\DWG\PH 3 PLOTTED BY: toyokot DATE: Wednesday, September 3, 2025 3:03:11 PM
LAYOUT: W1

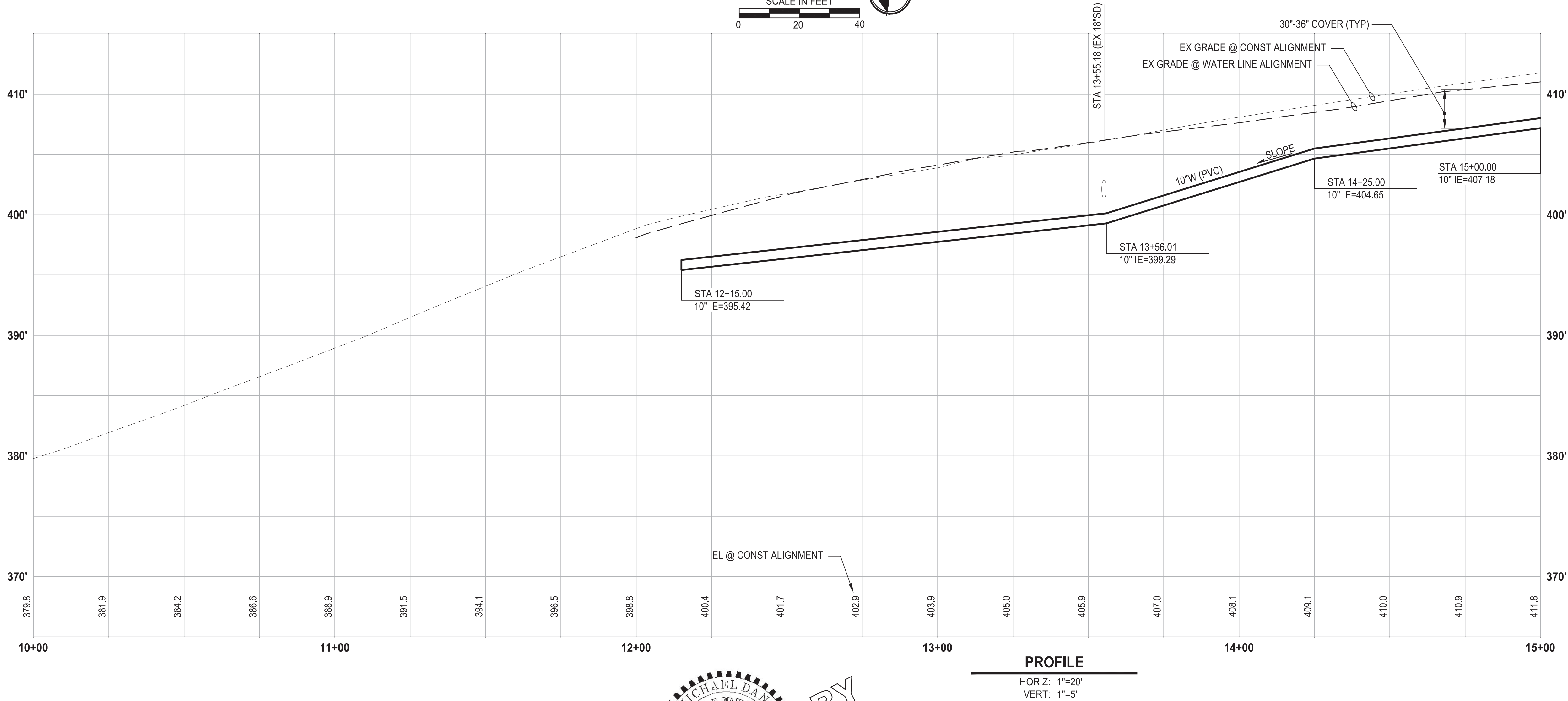
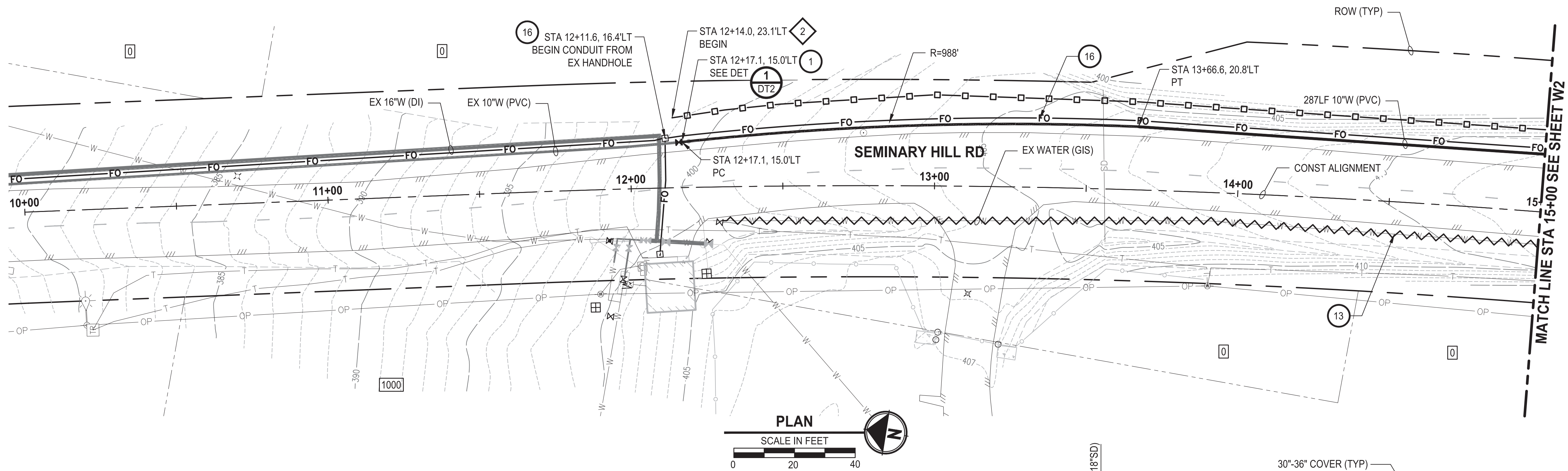

CONSTRUCTION NOTES

- 1 CONNECT TO EXISTING WATER
- 13 ABANDON EXISTING AC WATER MAIN
- 16 INSTALL 2\"/>

TESC NOTES

- 2 PROVIDE HIGH VISIBILITY SILT FENCE IN ACCORDANCE WITH WSDOT STD PLAN I-30.17-01.
- 10 PROVIDE PERMANENT SEEDING FOR ALL DISTURBED VEGETATED AREAS IN ACCORDANCE WITH THE SURFACE RESTORATION DETAILS AND SPECIFICATIONS.

GENERAL NOTES

1. THE SITE WAS SURVEYED IN THREE PARTS WITHIN AUGUST 2023, MARCH 2024, AND MAY 2024. THE SURVEY WAS GENERALLY LIMITED WITHIN RIGHT-OF-WAY WIDTH AND SOME TREES AND BRUSH LOCATED WITHIN THE RIGHT-OF-WAY ARE NOT SHOWN FOR CLARITY. ALL VEGETATION AND UTILITY LOCATIONS SHALL BE VERIFIED BY THE CONTRACTOR.
2. CONTRACTOR SHALL PROTECT ALL PRIVATE AND PUBLIC UTILITIES FROM DAMAGE WHEN TRENCHING ACROSS OR BESIDE THESE EXISTING UTILITIES.
3. CONTRACTOR TO FIELD VERIFY ALL EXISTING UTILITIES.
4. CONTRACTOR TO LOCATE AND VERIFY ALL METERS AND SERVICE CONNECTIONS. REPLACE METER AND CONNECT SERVICE TO NEW WATER MAIN.
5. CONTRACTOR SHALL REMOVE AND REPLACE IN-KIND ANY AND ALL SURFACE FEATURES DAMAGED BY CONSTRUCTION ACTIVITIES.
6. FOR TRENCH AND SURFACE RESTORATION SECTIONS, SEE SHEET DT1.
7. PLACE FOAM BLOCK BETWEEN UTILITIES IF SEPARATION IS LESS THAN 0.5'.
9. ALL WATER MAIN JOINTS SHALL BE RESTRAINED JOINT.

60 % REVIEW SUBMITTAL
NOT FOR CONSTRUCTION

| REVISIONS | DATE | BY | DESIGNED |
|-----------|------|----|----------------------|
| | | | M. DANG / J. BETZVOG |
| | | | DRAWN K. TAYLOR |
| | | | CHECKED R. RAYMOND |
| | | | APPROVED ##### |

| |
|--|
| ONE INCH AT FULL SCALE. IF NOT, SCALE ACCORDINGLY |
| FILE NAME PS3739007P3-W1-5 |
| JOB No. 216-3739-007 (PH2/3) |
| DATE SEPTEMBER 2025 |



Parametrix
1019 39th Avenue SE, Suite 100 • Puyallup, WA 98374
Ph: 253.604.6600

PATTY PAGE, PE
CITY ENGINEER

DATE _____

PROJECT NAME
**CITY OF CENTRALIA
SEMINARY HILL RESERVOIR AND WATERMAIN
PROJECT NO. PW2025-02**

CENTRALIA, WA

**WATER PLAN AND PROFILE
STA 10+00 TO 15+00**

DRAWING NO.
OF 91

W1

LAYOUT: W2
PATH: U:\PSO\Projects\Clients\3739-City of Centralia\216-3739-007 Semihill PrelimDwg\99Sves\CADD\DWG\PH_3
PLOTTED BY: toyokot DATE: Wednesday, September 3, 2025 3:03:41 PM

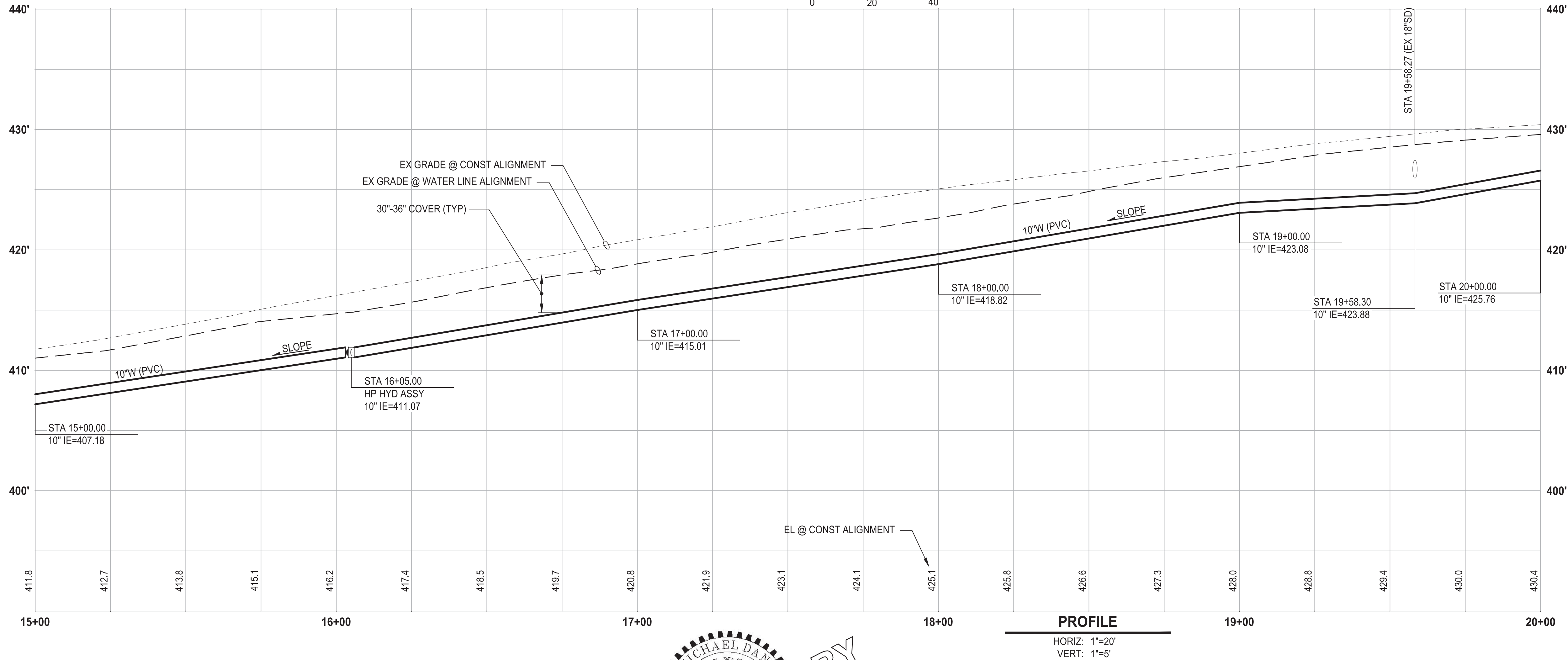
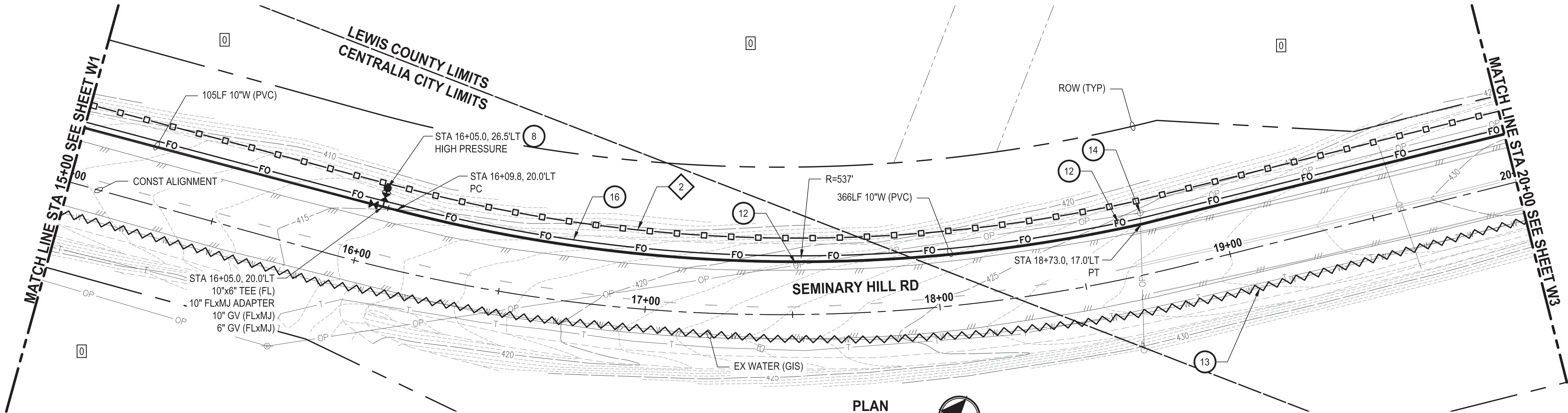

CONSTRUCTION NOTES

- 8 INSTALL HYDRANT ASSEMBLY PER COC STD PLAN NO. 2-12
- 12 RESET SIGN
- 13 ABANDON EXISTING AC WATER MAIN
- 14 POLE HOLD. COORDINATE W/ POWER CO.
- 16 INSTALL 2" CONDUIT (FIBER OPTIC) IN TRENCH WITH 10" WATER PIPELINE.

TESC NOTES

- 2 PROVIDE HIGH VISIBILITY SILT FENCE IN ACCORDANCE WITH WSDOT STD PLAN I-30.17-01.
- 10 PROVIDE PERMANENT SEEDING FOR ALL DISTURBED VEGETATED AREAS IN ACCORDANCE WITH THE SURFACE RESTORATION DETAILS AND SPECIFICATIONS.

GENERAL NOTES

1. THE SITE WAS SURVEYED IN THREE PARTS WITHIN AUGUST 2023, MARCH 2024, AND MAY 2024. THE SURVEY WAS GENERALLY LIMITED WITHIN RIGHT-OF-WAY WIDTH AND SOME TREES AND BRUSH LOCATED WITHIN THE RIGHT-OF-WAY ARE NOT SHOWN FOR CLARITY. ALL VEGETATION AND UTILITY LOCATIONS SHALL BE VERIFIED BY THE CONTRACTOR.
2. CONTRACTOR SHALL PROTECT ALL PRIVATE AND PUBLIC UTILITIES FROM DAMAGE WHEN TRENCHING ACROSS OR BESIDE THESE EXISTING UTILITIES.
3. CONTRACTOR TO FIELD VERIFY ALL EXISTING UTILITIES.
4. CONTRACTOR TO LOCATE AND VERIFY ALL METERS AND SERVICE CONNECTIONS. REPLACE METER AND CONNECT SERVICE TO NEW WATER MAIN.
5. CONTRACTOR SHALL REMOVE AND REPLACE IN-KIND ANY AND ALL SURFACE FEATURES DAMAGED BY CONSTRUCTION ACTIVITIES.
6. FOR TRENCH AND SURFACE RESTORATION SECTIONS, SEE SHEET DT1.
7. PLACE FOAM BLOCK BETWEEN UTILITIES IF SEPARATION IS LESS THAN 0.5'.
9. ALL WATER MAIN JOINTS SHALL BE RESTRAINED JOINT.

60 % REVIEW SUBMITTAL
NOT FOR CONSTRUCTION

| REVISIONS | DATE | BY | DESIGNED |
|-----------|------|----|-----------------------|
| | | | M. DANG / J. BETZVOG |
| | | | DRAWN K. TAYLOR |
| | | | CHECKED R. RAYMOND |
| | | | APPROVED ##### |

| |
|--|
| ONE INCH AT FULL SCALE. IF NOT, SCALE ACCORDINGLY |
| FILE NAME PS3739007P3-W1-5 |
| JOB No. 216-3739-007 (PH2/3) |
| DATE SEPTEMBER 2025 |



Parametrix
1019 39th Avenue SE, Suite 100 • Puyallup, WA 98374
Ph: 253.604.6600

PATTY PAGE, PE
CITY ENGINEER

DATE

PROJECT NAME
**CITY OF CENTRALIA
SEMINARY HILL RESERVOIR AND WATERMAIN
PROJECT NO. PW2025-02**

CENTRALIA, WA

**WATER PLAN AND PROFILE
STA 15+00 TO 20+00**

DRAWING NO.
OF 91

W2

PATH: U:\PSO\Projects\Clients\3739-City of Centralia\216-3739-007 Semihill PrelimDwg\99Sves\CADD\DWG\PH 3 PLOTTED BY: toyokot DATE: Wednesday, September 3, 2025 3:04:40 PM LAYOUT: W4

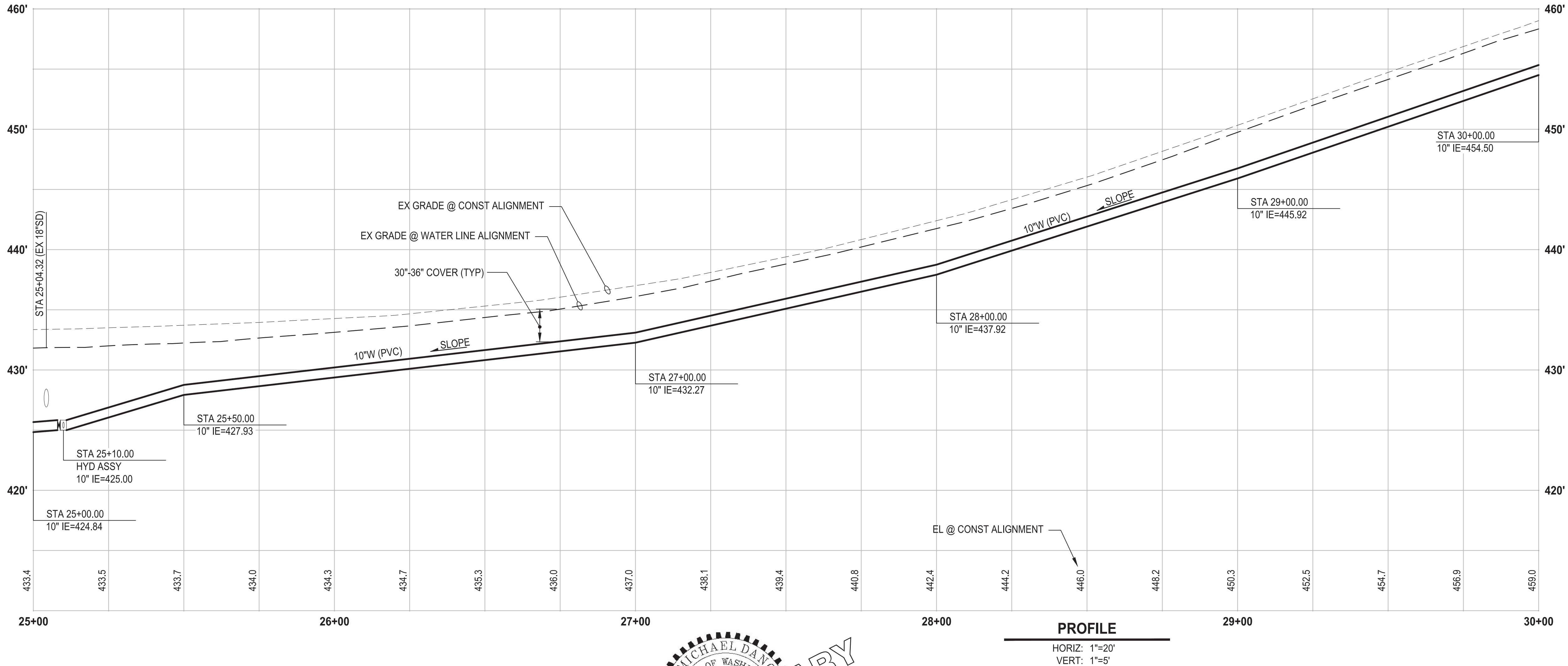
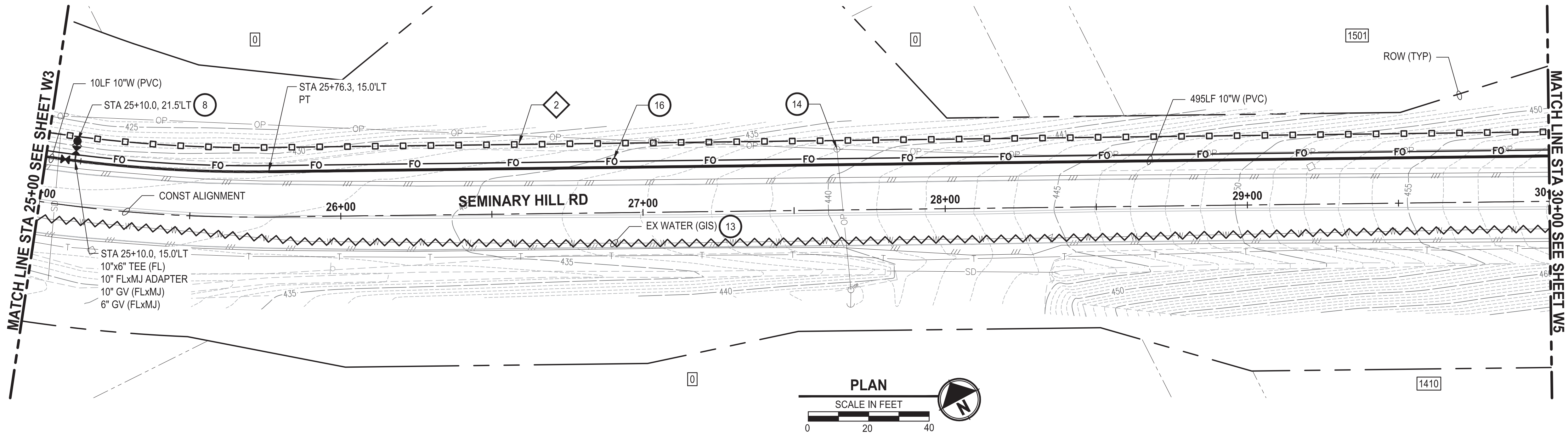

CONSTRUCTION NOTES

- 8 INSTALL HYDRANT ASSEMBLY PER COC STD PLAN NO. 2-12
- 13 ABANDON EXISTING AC WATER MAIN
- 14 POLE HOLD. COORDINATE W/ POWER CO.
- 16 INSTALL 2" CONDUIT (FIBER OPTIC) IN TRENCH WITH 10" WATER PIPELINE.

TESC NOTES

- 2 PROVIDE HIGH VISIBILITY SILT FENCE IN ACCORDANCE WITH WSDOT STD PLAN I-30.17-01.
- 10 PROVIDE PERMANENT SEEDING FOR ALL DISTURBED VEGETATED AREAS IN ACCORDANCE WITH THE SURFACE RESTORATION DETAILS AND SPECIFICATIONS.

GENERAL NOTES

- THE SITE WAS SURVEYED IN THREE PARTS WITHIN AUGUST 2023, MARCH 2024, AND MAY 2024. THE SURVEY WAS GENERALLY LIMITED WITHIN RIGHT-OF-WAY WIDTH AND SOME TREES AND BRUSH LOCATED WITHIN THE RIGHT-OF-WAY ARE NOT SHOWN FOR CLARITY. ALL VEGETATION AND UTILITY LOCATIONS SHALL BE VERIFIED BY THE CONTRACTOR.
- CONTRACTOR SHALL PROTECT ALL PRIVATE AND PUBLIC UTILITIES FROM DAMAGE WHEN TRENCHING ACROSS OR BESIDE THESE EXISTING UTILITIES.
- CONTRACTOR TO FIELD VERIFY ALL EXISTING UTILITIES.
- CONTRACTOR TO LOCATE AND VERIFY ALL METERS AND SERVICE CONNECTIONS. REPLACE METER AND CONNECT SERVICE TO NEW WATER MAIN.
- CONTRACTOR SHALL REMOVE AND REPLACE IN-KIND ANY AND ALL SURFACE FEATURES DAMAGED BY CONSTRUCTION ACTIVITIES.
- FOR TRENCH AND SURFACE RESTORATION SECTIONS, SEE SHEET DT1.
- PLACE FOAM BLOCK BETWEEN UTILITIES IF SEPARATION IS LESS THAN 0.5'.
- ALL WATER MAIN JOINTS SHALL BE RESTRAINED JOINT.

60 % REVIEW SUBMITTAL
NOT FOR CONSTRUCTION

| REVISIONS | DATE | BY | DESIGNED |
|-----------|------|----|----------------------|
| | | | M. DANG / J. BETZVOG |
| | | | DRAWN |
| | | | K. TAYLOR |
| | | | CHECKED |
| | | | R. RAYMOND |
| | | | APPROVED |
| | | | ##### |

| |
|--|
| ONE INCH AT FULL SCALE. IF NOT, SCALE ACCORDINGLY |
| FILE NAME |
| PS3739007P3-W1-5 |
| JOB No. |
| 216-3739-007 (PH2/3) |
| DATE |
| SEPTEMBER 2025 |



Parametrix
1019 39th Avenue SE, Suite 100 • Puyallup, WA 98374
Ph: 253.604.6600

PATTY PAGE, PE
CITY ENGINEER
DATE

PROJECT NAME
**CITY OF CENTRALIA
SEMINARY HILL RESERVOIR AND WATERMAIN
PROJECT NO. PW2025-02**
CENTRALIA, WA

**WATER PLAN AND PROFILE
STA 25+00 TO 30+00**

DRAWING NO.
OF 91
W4

PATH: U:\PSO\Projects\Clients\3739-City of Centralia\216-3739-007 Semihill PrelimDwg\99Sves\CADD\DWG\PH_3 PLOTTED BY: toyokot DATE: Wednesday, September 3, 2025 3:05:10 PM LAYOUT: W5

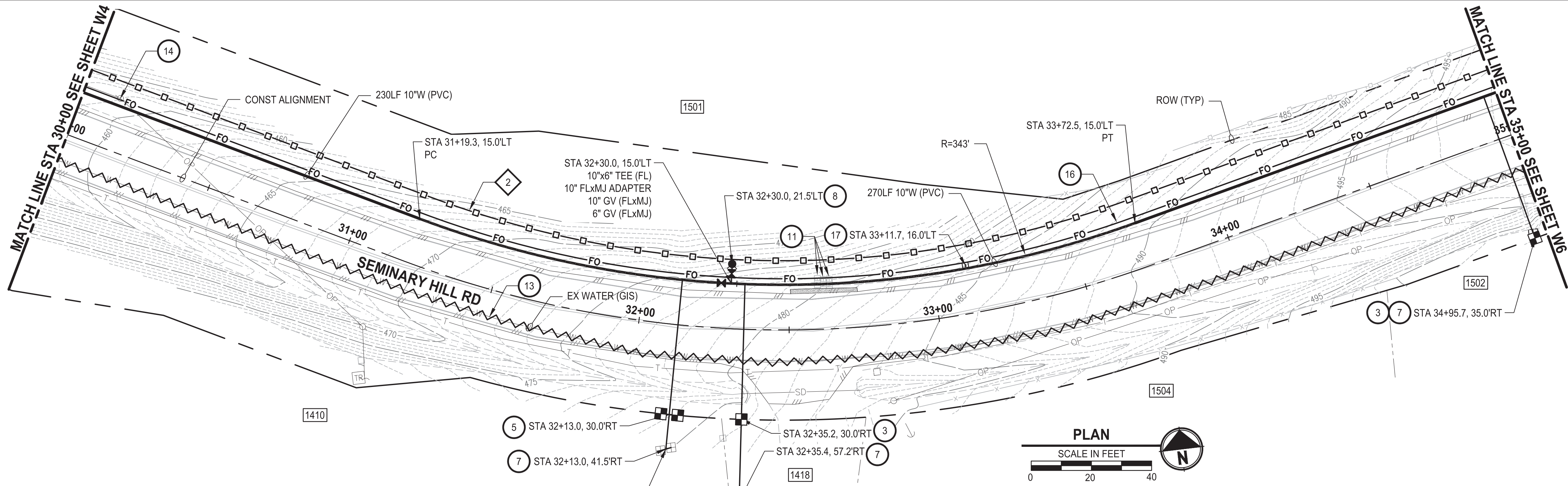

CONSTRUCTION NOTES

- INSTALL $\frac{3}{4}$ " WATER LONG SIDE SERVICE (TRENCHLESS) PER COC STD PLAN NO. 2-02
- INSTALL $\frac{3}{4}$ " DOUBLE WATER LONG SIDE SERVICE (TRENCHLESS) PER COC STD PLAN NO. 2-62
- CONNECT NEW SERVICE TO EXISTING SERVICE LINE. REMOVE EXISTING METER SETTER AND BOX.
- INSTALL HYDRANT ASSEMBLY PER COC STD PLAN NO. 2-12
- RESET MAILBOX. MAILBOX SUPPORT PER WSDOT STD PLAN H-70.10-02
- ABANDON EXISTING AC WATER MAIN
- POLE HOLD. COORDINATE W/ POWER CO.
- INSTALL 2" CONDUIT (FIBER OPTIC) IN TRENCH WITH 10" WATER PIPELINE.
- INSTALL HANDHOLE

TESC NOTES

- PROVIDE HIGH VISIBILITY SILT FENCE IN ACCORDANCE WITH WSDOT STD PLAN I-30.17-01.
- PROVIDE PERMANENT SEEDING FOR ALL DISTURBED VEGETATED AREAS IN ACCORDANCE WITH THE SURFACE RESTORATION DETAILS AND SPECIFICATIONS.

GENERAL NOTES

- THE SITE WAS SURVEYED IN THREE PARTS WITHIN AUGUST 2023, MARCH 2024, AND MAY 2024. THE SURVEY WAS GENERALLY LIMITED WITHIN RIGHT-OF-WAY WIDTH AND SOME TREES AND BRUSH LOCATED WITHIN THE RIGHT-OF-WAY ARE NOT SHOWN FOR CLARITY. ALL VEGETATION AND UTILITY LOCATIONS SHALL BE VERIFIED BY THE CONTRACTOR.
- CONTRACTOR SHALL PROTECT ALL PRIVATE AND PUBLIC UTILITIES FROM DAMAGE WHEN TRENCHING ACROSS OR BESIDE THESE EXISTING UTILITIES.
- CONTRACTOR TO FIELD VERIFY ALL EXISTING UTILITIES.
- CONTRACTOR TO LOCATE AND VERIFY ALL METERS AND SERVICE CONNECTIONS. REPLACE METER AND CONNECT SERVICE TO NEW WATER MAIN.
- CONTRACTOR SHALL REMOVE AND REPLACE IN-KIND ANY AND ALL SURFACE FEATURES DAMAGED BY CONSTRUCTION ACTIVITIES.
- FOR TRENCH AND SURFACE RESTORATION SECTIONS, SEE SHEET DT1.
- PLACE FOAM BLOCK BETWEEN UTILITIES IF SEPARATION IS LESS THAN 0.5'.
- ALL WATER MAIN JOINTS SHALL BE RESTRAINED JOINT.

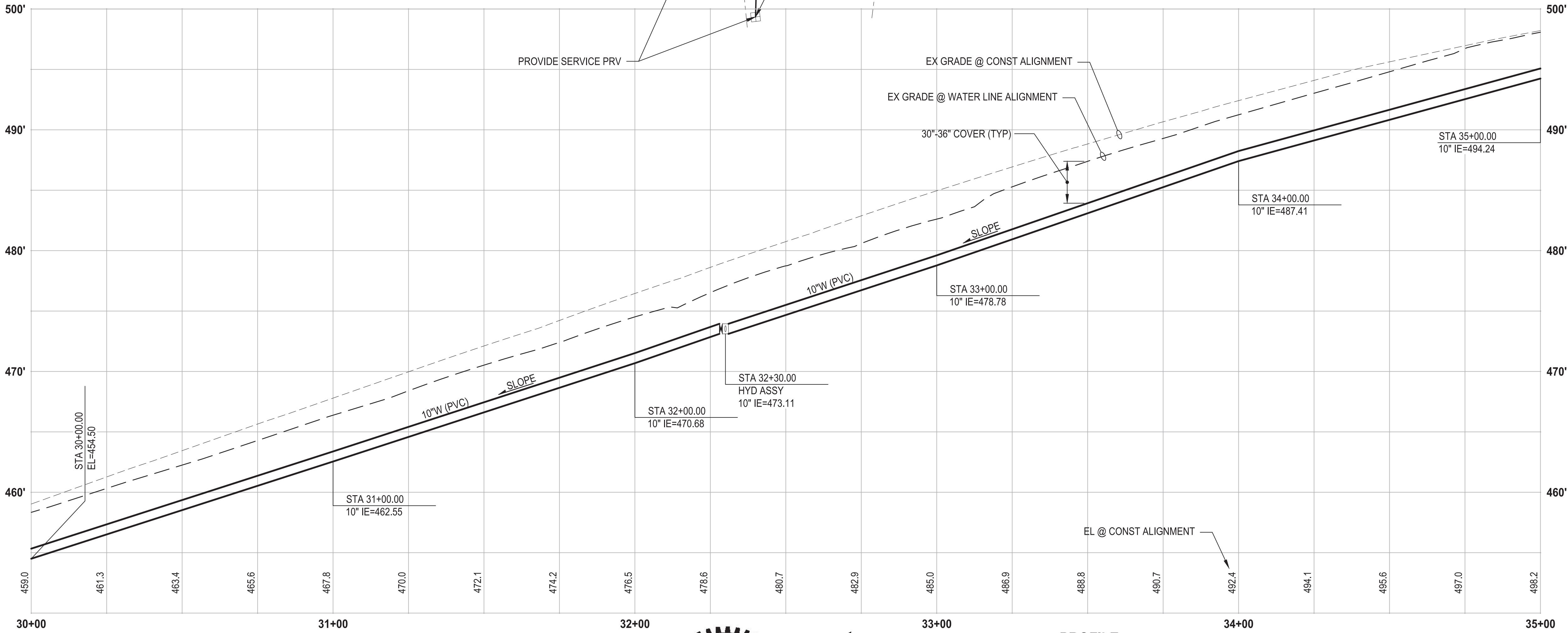

PROFILE

HORIZ: 1"=20'
VERT: 1"=5'

| REVISIONS | DATE | BY | DESIGNED |
|-----------|------|----|----------------------|
| | | | M. DANG / J. BETZVOG |
| | | | K. TAYLOR |
| | | | R. RAYMOND |
| | | | APPROVED |
| | | | ##### |

| |
|---|
| ONE INCH AT FULL SCALE, IF NOT, SCALE ACCORDINGLY |
| FILE NAME |
| PS3739007P3-W1-5 |
| JOB No. |
| 216-3739-007 (PH2/3) |
| DATE |
| SEPTEMBER 2025 |



Parametrix
1019 39th Avenue SE, Suite 100 • Puyallup, WA 98374
Ph: 253.604.6600

PATTY PAGE, PE
CITY ENGINEER

DATE

PROJECT NAME
**CITY OF CENTRALIA
SEMINARY HILL RESERVOIR AND WATERMAIN
PROJECT NO. PW2025-02**

CENTRALIA, WA

**WATER PLAN AND PROFILE
STA 30+00 TO 35+00**

DRAWING NO.
OF 91

W5

**60 % REVIEW SUBMITTAL
NOT FOR CONSTRUCTION**

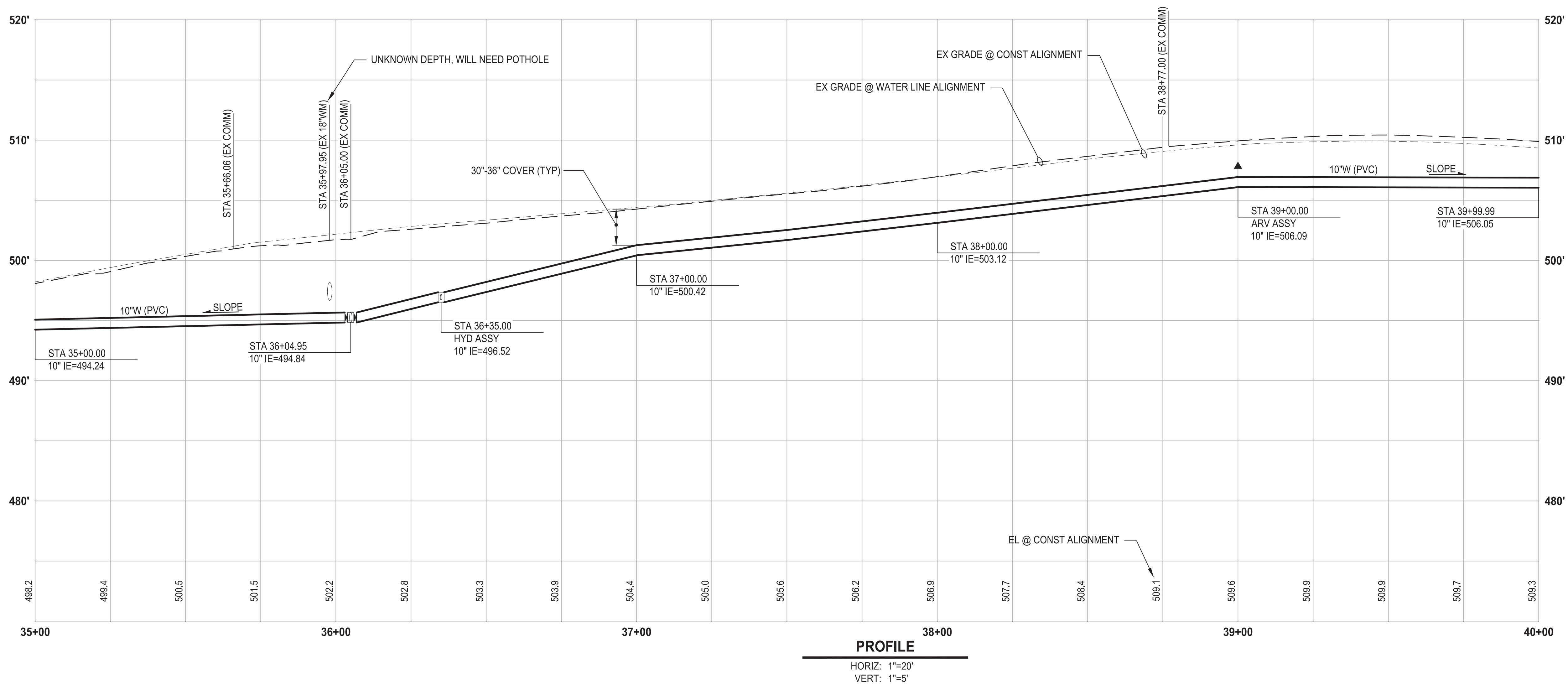
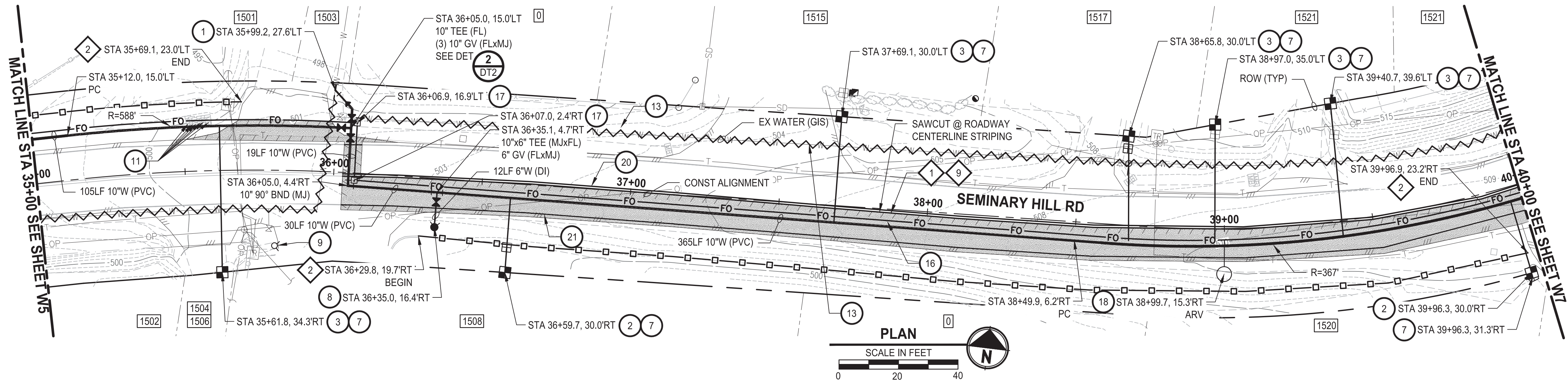

CONSTRUCTION NOTES

- 1 CONNECT TO EXISTING WATER
- 2 INSTALL ¾" WATER SERVICE PER COC STD PLAN NO. 2-02
- 3 INSTALL ¾" WATER LONG SIDE SERVICE (TRENCHLESS) PER COC STD PLAN NO. 2-02
- 7 CONNECT NEW SERVICE TO EXISTING SERVICE LINE. REMOVE EXISTING METER SETTER AND BOX.
- 8 INSTALL HYDRANT ASSEMBLY PER COC STD PLAN NO. 2-02
- 9 REMOVE EXISTING HYDRANT
- 11 RESET MAILBOX. MAILBOX SUPPORT PER WSDOT STD PLAN H-70.10-02
- 13 ABANDON EXISTING AC WATER MAIN
- 16 INSTALL 2" CONDUIT (FIBER OPTIC) IN TRENCH WITH 10" WATER PIPELINE.
- 18 INSTALL COMBO AIR RELEASE/AIR VACUUM VALVE ASSEMBLY 2 IN. PER COC STD PLAN NO. 2-13
- 20 YELLOW DOUBLE CENTERLINE PER WSDOT STD PLAN M-20.10-04
- 21 WHITE EDGE LINE PER WSDOT STD PLAN M-20.10-04

TESC NOTES

1. PROVIDE MANAGEMENT OF SAWCUT MATERIALS IN ACCORDANCE WITH SWMMWW BMP C152.
2. PROVIDE HIGH VISIBILITY SILT FENCE IN ACCORDANCE WITH WSDOT STD PLAN I-30.17-01.
9. DO NOT DISTURB BEYOND LIMITS OF EXIST PAVING OR PROVIDE ADDITIONAL BMPs IN ACCORDANCE WITH CONTRACTOR-PREPARED SWPPP.
10. PROVIDE PERMANENT SEEDING FOR ALL DISTURBED VEGETATED AREAS IN ACCORDANCE WITH THE SURFACE RESTORATION DETAILS AND SPECIFICATIONS.

GENERAL NOTES

1. THE SITE WAS SURVEYED IN THREE PARTS WITHIN AUGUST 2023, MARCH 2024, AND MAY 2024. THE SURVEY WAS GENERALLY LIMITED WITHIN RIGHT-OF-WAY WIDTH AND SOME TREES AND BRUSH LOCATED WITHIN THE RIGHT-OF-WAY ARE NOT SHOWN FOR CLARITY. ALL VEGETATION AND UTILITY LOCATIONS SHALL BE VERIFIED BY THE CONTRACTOR.
2. CONTRACTOR SHALL PROTECT ALL PRIVATE AND PUBLIC UTILITIES FROM DAMAGE WHEN TRENCHING ACROSS OR BESIDE THESE EXISTING UTILITIES.
3. CONTRACTOR TO FIELD VERIFY ALL EXISTING UTILITIES.
4. CONTRACTOR TO LOCATE AND VERIFY ALL METERS AND SERVICE CONNECTIONS. REPLACE METER AND CONNECT SERVICE TO NEW WATER MAIN.
5. CONTRACTOR SHALL REMOVE AND REPLACE IN-KIND ANY AND ALL SURFACE FEATURES DAMAGED BY CONSTRUCTION ACTIVITIES.
6. FOR TRENCH AND SURFACE RESTORATION SECTIONS, SEE SHEET DT1.
7. PLACE FOAM BLOCK BETWEEN UTILITIES IF SEPARATION IS LESS THAN 0.5'.
9. ALL WATER MAIN JOINTS SHALL BE RESTRAINED JOINT.

60 % REVIEW SUBMITTAL
NOT FOR CONSTRUCTION

| | | | | |
|---|-----------|------|----|----------------------------------|
| ▷ | REVISIONS | DATE | BY | DESIGNED M. DANG / J. BETZVOG |
| | | | | DRAWN K. TAYLOR |
| | | | | CHECKED R. RAYMOND |
| | | | | APPROVED ##### |

ONE INCH AT FULL SCALE.
IF NOT, SCALE ACCORDINGLY

FILE NAME
PS3739007P3-W6-10

JOB No.
216-3739-007 (PH2/3)

DATE
SEPTEMBER 2025



ParametriX
1019 39th Avenue SE, Suite 100 • Puyallup, WA 98374
Ph: 253.604.6600

PATTY PAGE, PE
CITY ENGINEER

DATE _____

PROJECT NAME

**CITY OF CENTRALIA
SEMINARY HILL RESERVOIR AND WATERMAIN
PROJECT NO. PW2025-02**

CENTRALIA, WA

WATER PLAN AND PROFILE STA 35+00 TO 40+00

DRAWING NO.
OF 91

W6

PATH: U:\PSO\Projects\Clients\3739-City of Centralia\216-3739-007 Semihill PrelimDwg\99Sves\CADD\DWG\PH 3 PLOTTED BY: toyokot DATE: Wednesday, September 3, 2025 3:08:22 PM LAYOUT: W7

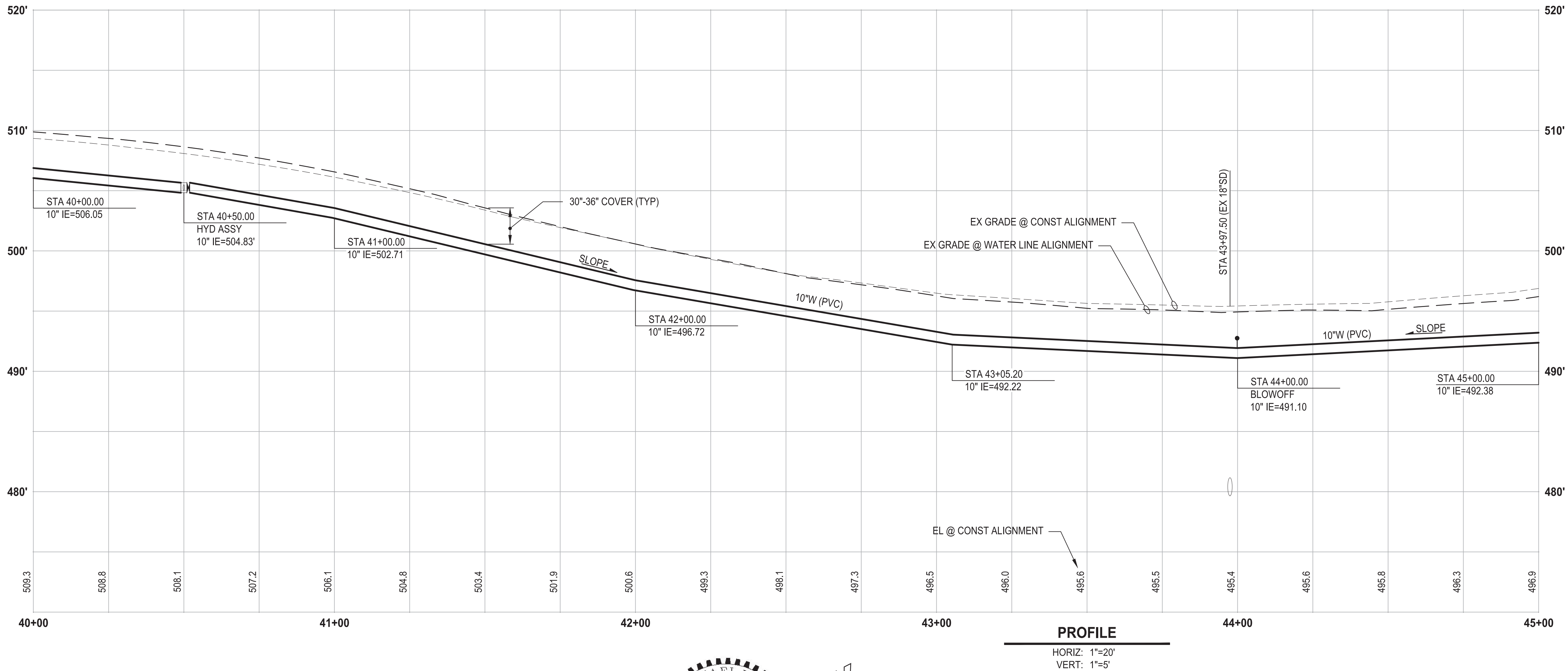
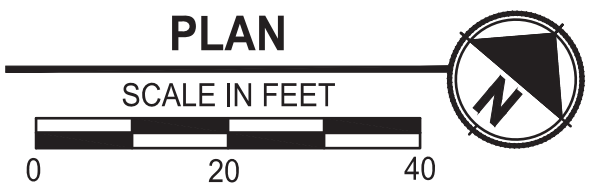
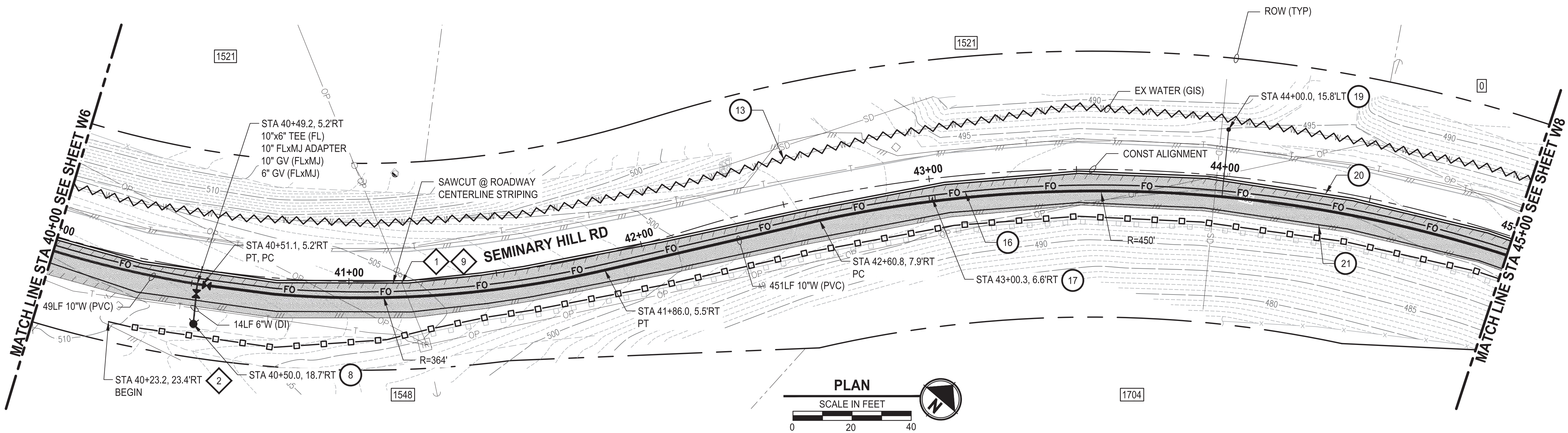

CONSTRUCTION NOTES

- INSTALL HYDRANT ASSEMBLY PER COC STD PLAN NO. 2-12
- ABANDON EXISTING AC WATER MAIN
- INSTALL 2" CONDUIT (FIBER OPTIC) IN TRENCH WITH 10" WATER PIPELINE.
- INSTALL HANDHOLE
- INSTALL BLOWOFF VALVE PER COC STD PLAN 2-08-A
- YELLOW DOUBLE CENTERLINE PER WSDOT STD PLAN M-20.10-04
- WHITE EDGE LINE PER WSDOT STD PLAN M-20.10-04

TESC NOTES

- PROVIDE MANAGEMENT OF SAWCUT MATERIALS IN ACCORDANCE WITH SWMMWW BMP C152.
- PROVIDE HIGH VISIBILITY SILT FENCE IN ACCORDANCE WITH WSDOT STD PLAN I-30.17-01.
- DO NOT DISTURB BEYOND LIMITS OF EXIST PAVING OR PROVIDE ADDITIONAL BMPs IN ACCORDANCE WITH CONTRACTOR-PREPARED SWPPP.
- PROVIDE PERMANENT SEEDING FOR ALL DISTURBED VEGETATED AREAS IN ACCORDANCE WITH THE SURFACE RESTORATION DETAILS AND SPECIFICATIONS.

GENERAL NOTES

- THE SITE WAS SURVEYED IN THREE PARTS WITHIN AUGUST 2023, MARCH 2024, AND MAY 2024. THE SURVEY WAS GENERALLY LIMITED WITHIN RIGHT-OF-WAY WIDTH AND SOME TREES AND BRUSH LOCATED WITHIN THE RIGHT-OF-WAY ARE NOT SHOWN FOR CLARITY. ALL VEGETATION AND UTILITY LOCATIONS SHALL BE VERIFIED BY THE CONTRACTOR.
- CONTRACTOR SHALL PROTECT ALL PRIVATE AND PUBLIC UTILITIES FROM DAMAGE WHEN TRENCHING ACROSS OR BESIDE THESE EXISTING UTILITIES.
- CONTRACTOR TO FIELD VERIFY ALL EXISTING UTILITIES.
- CONTRACTOR TO LOCATE AND VERIFY ALL METERS AND SERVICE CONNECTIONS. REPLACE METER AND CONNECT SERVICE TO NEW WATER MAIN.
- CONTRACTOR SHALL REMOVE AND REPLACE IN-KIND ANY AND ALL SURFACE FEATURES DAMAGED BY CONSTRUCTION ACTIVITIES.
- FOR TRENCH AND SURFACE RESTORATION SECTIONS, SEE SHEET DT1.
- PLACE FOAM BLOCK BETWEEN UTILITIES IF SEPARATION IS LESS THAN 0.5'.
- ALL WATER MAIN JOINTS SHALL BE RESTRAINED JOINT.

60 % REVIEW SUBMITTAL
NOT FOR CONSTRUCTION

| REVISIONS | DATE | BY | DESIGNED |
|-----------|------|----|----------------------|
| | | | M. DANG / J. BETZVOG |
| | | | K. TAYLOR |
| | | | R. RAYMOND |
| | | | APPROVED |
| | | | ##### |

| |
|--|
| ONE INCH AT FULL SCALE. IF NOT, SCALE ACCORDINGLY |
| FILE NAME PS3739007P3-W6-10 |
| JOB No. 216-3739-007 (PH2/3) |
| DATE SEPTEMBER 2025 |



Parametrix
1019 39th Avenue SE, Suite 100 • Puyallup, WA 98374
Ph: 253.604.6600

PATTY PAGE, PE
CITY ENGINEER
DATE

PROJECT NAME
**CITY OF CENTRALIA
SEMINARY HILL RESERVOIR AND WATERMAIN
PROJECT NO. PW2025-02**
CENTRALIA, WA

**WATER PLAN AND PROFILE
STA 40+00 TO 45+00**

DRAWING NO.
OF 91
W7

PATH: U:\PSO\Projects\Clients\3739-City of Centralia\216-3739-007 SemHill PrelimDwg\99Sves\CADD\DWG\PH 3 PLOTTED BY: toyokot DATE: Wednesday, September 3, 2025 3:08:50 PM LAYOUT: W8

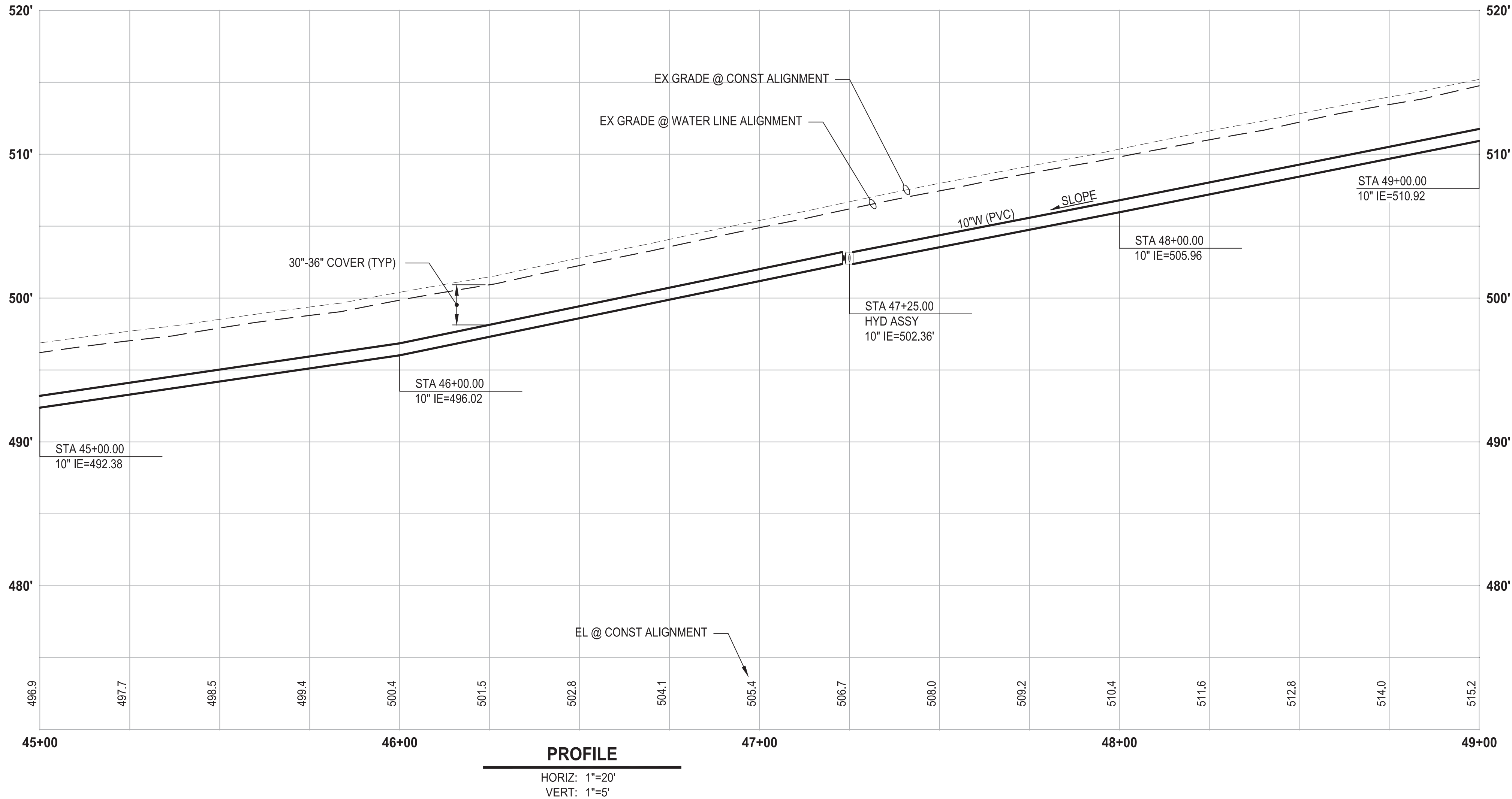
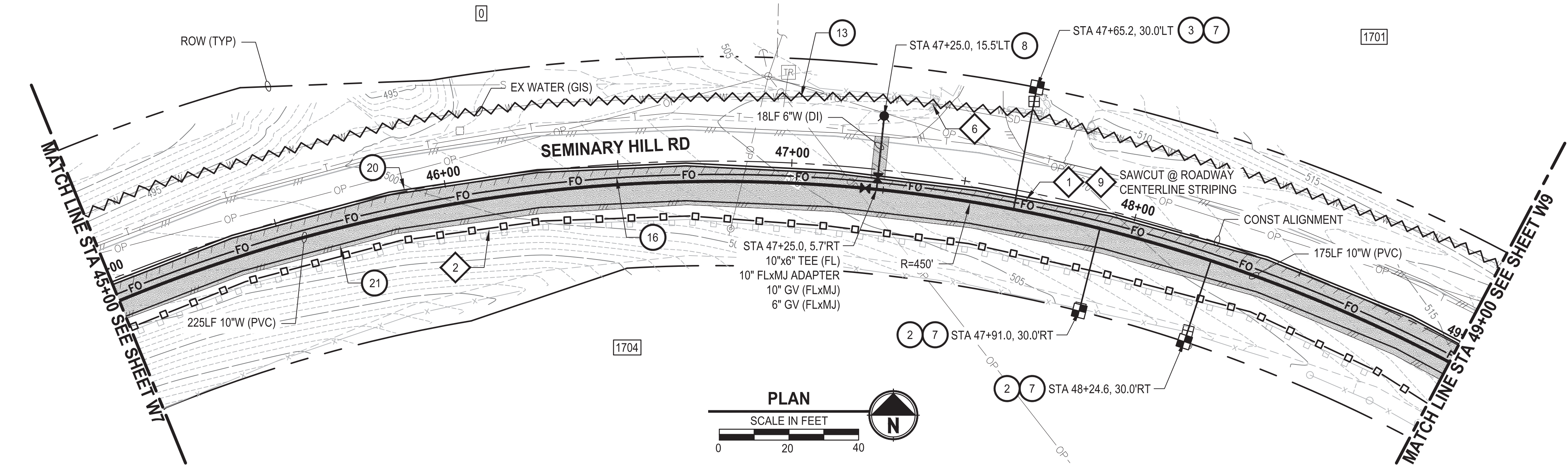

CONSTRUCTION NOTES

- INSTALL $\frac{3}{4}$ " WATER SERVICE PER COC STD PLAN NO. 2-02
- INSTALL $\frac{3}{4}$ " WATER LONG SIDE SERVICE (TRENCHLESS) PER COC STD.PLAN NO. 2-02
- CONNECT NEW SERVICE TO EXISTING SERVICE LINE. REMOVE EXISTING METER SETTER AND BOX.
- INSTALL HYDRANT ASSEMBLY PER COC STD PLAN NO. 2-12
- ABANDON EXISTING AC WATER MAIN
- INSTALL 2" CONDUIT (FIBER OPTIC) IN TRENCH WITH 10" WATER PIPELINE.
- YELLOW DOUBLE CENTERLINE PER WSDOT STD PLAN M-20.10-04
- WHITE EDGE LINE PER WSDOT STD PLAN M-20.10-04

TESC NOTES

- PROVIDE MANAGEMENT OF SAWCUT MATERIALS IN ACCORDANCE WITH SWMMWW BMP C152.
- PROVIDE HIGH VISIBILITY SILT FENCE IN ACCORDANCE WITH WSDOT STD PLAN I-30.17-01.
- LOCATE END OF EX CULVERT AND EXCAVATE AS REQUIRED TO PROVIDE FOR CULVERT OPENING. REMOVE DEBRIS FROM EX CULVERT. PROPERLY CONTAIN AND DISPOSE OF REMOVED DEBRIS. PERFORM TV INSPECTION OF EX CULVERT. REPLACE EX CULVERT AS DIRECTED BY THE COUNTY.
- DO NOT DISTURB BEYOND LIMITS OF EXIST PAVING OR PROVIDE ADDITIONAL BMPs IN ACCORDANCE WITH CONTRACTOR-PREPARED SWPPP.
- PROVIDE PERMANENT SEEDING FOR ALL DISTURBED VEGETATED AREAS IN ACCORDANCE WITH THE SURFACE RESTORATION DETAILS AND SPECIFICATIONS.

GENERAL NOTES

- THE SITE WAS SURVEYED IN THREE PARTS WITHIN AUGUST 2023, MARCH 2024, AND MAY 2024. THE SURVEY WAS GENERALLY LIMITED WITHIN RIGHT-OF-WAY WIDTH AND SOME TREES AND BRUSH LOCATED WITHIN THE RIGHT-OF-WAY ARE NOT SHOWN FOR CLARITY. ALL VEGETATION AND UTILITY LOCATIONS SHALL BE VERIFIED BY THE CONTRACTOR.
- CONTRACTOR SHALL PROTECT ALL PRIVATE AND PUBLIC UTILITIES FROM DAMAGE WHEN TRENCHING ACROSS OR BESIDE THESE EXISTING UTILITIES.
- CONTRACTOR TO FIELD VERIFY ALL EXISTING UTILITIES.
- CONTRACTOR TO LOCATE AND VERIFY ALL METERS AND SERVICE CONNECTIONS. REPLACE METER AND CONNECT SERVICE TO NEW WATER MAIN.
- CONTRACTOR SHALL REMOVE AND REPLACE IN-KIND ANY AND ALL SURFACE FEATURES DAMAGED BY CONSTRUCTION ACTIVITIES.
- FOR TRENCH AND SURFACE RESTORATION SECTIONS, SEE SHEET DT1.
- PLACE FOAM BLOCK BETWEEN UTILITIES IF SEPARATION IS LESS THAN 0.5'.
- ALL WATER MAIN JOINTS SHALL BE RESTRAINED JOINT.

60 % REVIEW SUBMITTAL
NOT FOR CONSTRUCTION

| REVISIONS | DATE | BY | DESIGNED |
|-----------|------|----|----------------------|
| | | | M. DANG / J. BETZVOG |
| | | | DRAWN |
| | | | K. TAYLOR |
| | | | CHECKED |
| | | | R. RAYMOND |
| | | | APPROVED |
| | | | ##### |

| |
|--|
| ONE INCH AT FULL SCALE. IF NOT, SCALE ACCORDINGLY |
| FILE NAME |
| PS3739007P3-W6-10 |
| JOB No. |
| 216-3739-007 (PH2/3) |
| DATE |
| SEPTEMBER 2025 |



Parametrix
1019 39th Avenue SE, Suite 100 • Puyallup, WA 98374
Ph: 253.604.6600

PATTY PAGE, PE
CITY ENGINEER
DATE

PROJECT NAME
**CITY OF CENTRALIA
SEMINARY HILL RESERVOIR AND WATERMAIN
PROJECT NO. PW2025-02**
CENTRALIA, WA

**WATER PLAN AND PROFILE
STA 45+00 TO 49+00**

DRAWING NO.
OF 91
W8

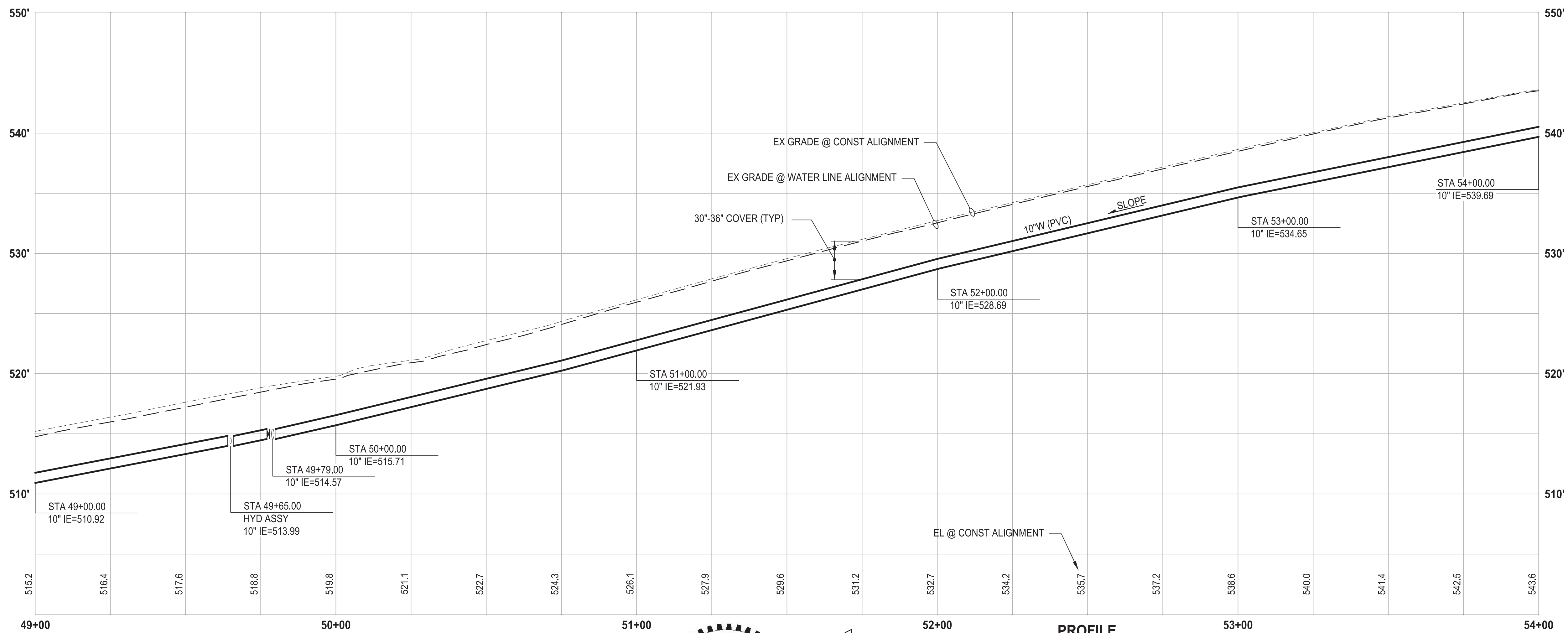
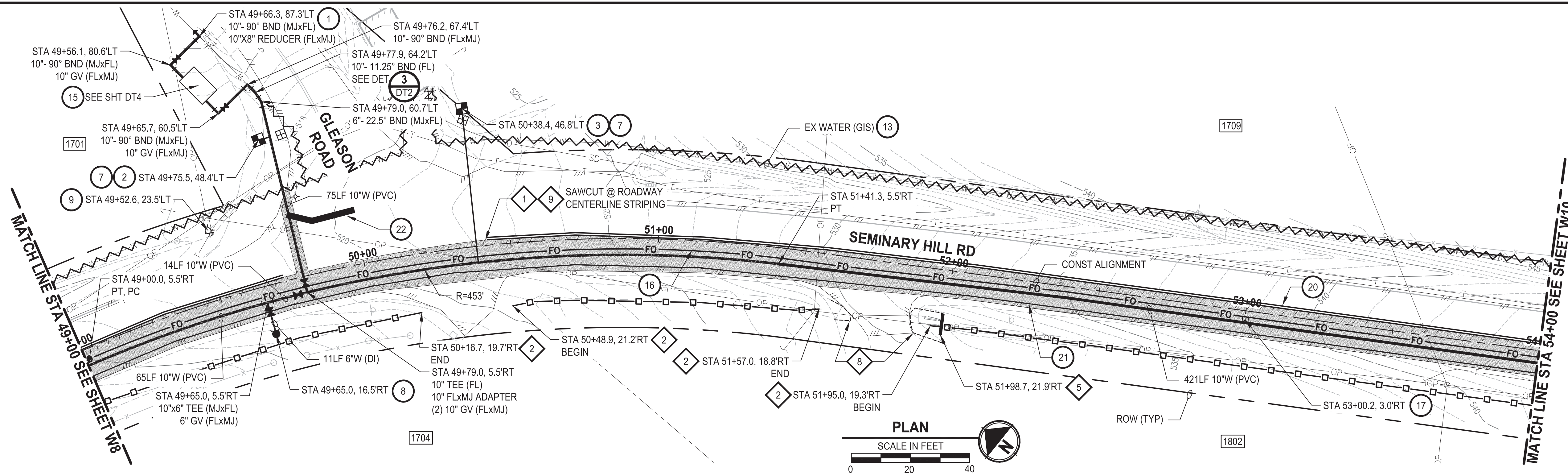

CONSTRUCTION NOTES

- 1 CONNECT TO EXISTING WATER
- 2 INSTALL $\frac{3}{4}$ " WATER SERVICE PER COC STD PLAN NO. 2-02
- 3 INSTALL $\frac{3}{4}$ " WATER LONG SIDE SERVICE (TRENCHLESS) PER COC STD PLAN NO. 2-02
- 7 CONNECT NEW SERVICE TO EXISTING SERVICE LINE. REMOVE EXISTING METER SETTER AND BOX.
- 8 INSTALL HYDRANT ASSEMBLY PER COC STD PLAN NO. 2-12
- 9 REMOVE EXISTING HYDRANT
- 13 ABANDON EXISTING AC WATER MAIN
- 15 PRV & VAULT. SEE SHEETS DT3-DT5
- 16 INSTALL 2" CONDUIT (FIBER OPTIC) IN TRENCH WITH 10" WATER PIPELINE.
- 17 INSTALL HANDHOLE
- 20 YELLOW DOUBLE CENTERLINE PER WSDOT STD PLAN M-20.10-04
- 21 WHITE EDGE LINE PER WSDOT STD PLAN M-20.10-04
- 22 PAINTED STOP LINE PER WSDOT STD PLAN M-24.60-04

TESC NOTES

1. PROVIDE MANAGEMENT OF SAWCUT MATERIALS IN ACCORDANCE WITH SWMMWW BMP C152.
2. PROVIDE HIGH VISIBILITY SILT FENCE IN ACCORDANCE WITH WSDOT STD PLAN I-30.17-01.
5. PROVIDE CHECK DAM IN ACCORDANCE WITH CITY STD PLAN NO. 9-07.
8. PROVIDE EROSION CONTROL AT CULVERT ENDS IN ACCORDANCE WITH WSDOT STD PLANS I-30.10-02, I-30.10-02, AND I-80.10-02.
9. DO NOT DISTURB BEYOND LIMITS OF EXIST PAVING OR PROVIDE ADDITIONAL BMPs IN ACCORDANCE WITH CONTRACTOR-PREPARED SWPPP.
10. PROVIDE PERMANENT SEEDING FOR ALL DISTURBED VEGETATED AREAS IN ACCORDANCE WITH THE SURFACE RESTORATION DETAILS AND SPECIFICATIONS.

GENERAL NOTES

1. THE SITE WAS SURVEYED IN THREE PARTS WITHIN AUGUST 2023, MARCH 2024, AND MAY 2024. THE SURVEY WAS GENERALLY LIMITED WITHIN RIGHT-OF-WAY WIDTH AND SOME TREES AND BRUSH LOCATED WITHIN THE RIGHT-OF-WAY ARE NOT SHOWN FOR CLARITY. ALL VEGETATION AND UTILITY LOCATIONS SHALL BE VERIFIED BY THE CONTRACTOR.
2. CONTRACTOR SHALL PROTECT ALL PRIVATE AND PUBLIC UTILITIES FROM DAMAGE WHEN TRENCHING ACROSS OR BESIDE THESE EXISTING UTILITIES.
3. CONTRACTOR TO FIELD VERIFY ALL EXISTING UTILITIES.
4. CONTRACTOR TO LOCATE AND VERIFY ALL METERS AND SERVICE CONNECTIONS. REPLACE METER AND CONNECT SERVICE TO NEW WATER MAIN.
5. CONTRACTOR SHALL REMOVE AND REPLACE IN-KIND ANY AND ALL SURFACE FEATURES DAMAGED BY CONSTRUCTION ACTIVITIES.
6. FOR TRENCH AND SURFACE RESTORATION SECTIONS, SEE SHEET DT1.
7. PLACE FOAM BLOCK BETWEEN UTILITIES IF SEPARATION IS LESS THAN 0.5'.
9. ALL WATER MAIN JOINTS SHALL BE RESTRAINED JOINT.

60 % REVIEW SUBMITTAL
NOT FOR CONSTRUCTION

| | | | | |
|---|-----------|------|----|----------------------------------|
| ▷ | REVISIONS | DATE | BY | DESIGNED M. DANG / J. BETZVOG |
| | | | | DRAWN K. TAYLOR |
| | | | | CHECKED R. RAYMOND |
| | | | | APPROVED ##### |

| | |
|--|----------------------|
| ONE INCH AT FULL SCALE. IF NOT, SCALE ACCORDINGLY | |
| FILE NAME | PS3739007P3-W6-10 |
| JOB No. | 216-3739-007 (PH2/3) |
| DATE | SEPTEMBER 2025 |



ParametriX

1019 39th Avenue SE, Suite 100 • Puyallup, WA 98374
Ph: 253.604.6600

PATTY PAGE, PE
CITY ENGINEER

DATE _____

PROJECT NAME
**CITY OF CENTRALIA
SEMINARY HILL RESERVOIR AND WATERMAIN
PROJECT NO. PW2025-02**

CENTRALIA, WA

WATER PLAN AND PROFILE STA 49+00 TO 54+00

DRAWING NO.
OF 91

W9

U:\PSO\Projects\Clients\3739-City of Centralia\216-3739-007 SemHill Prelim\995\Drawings\CADD\DWG\PH 3
LAYOUT: W10
PLOT BY: toyokot
DATE: Wednesday, September 3, 2025 3:09:48 PM

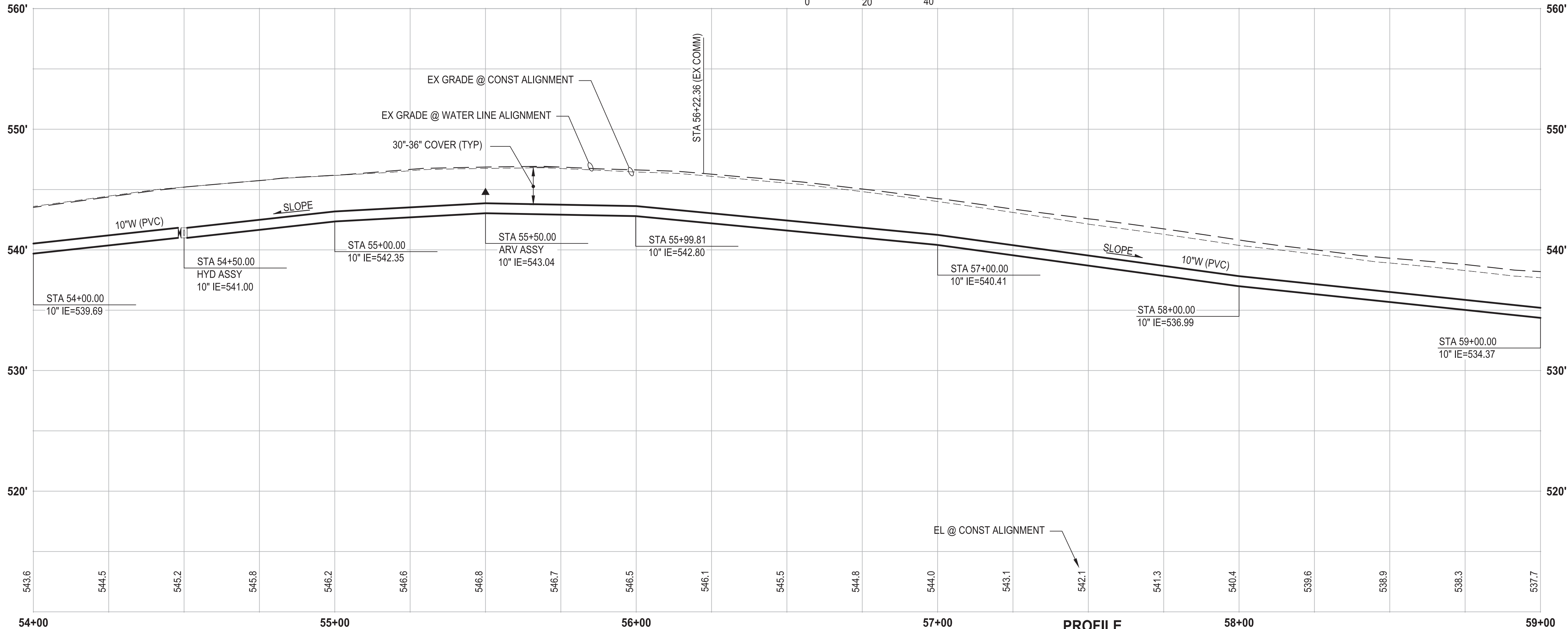
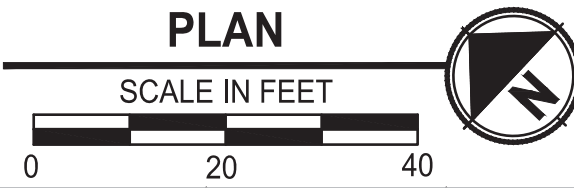
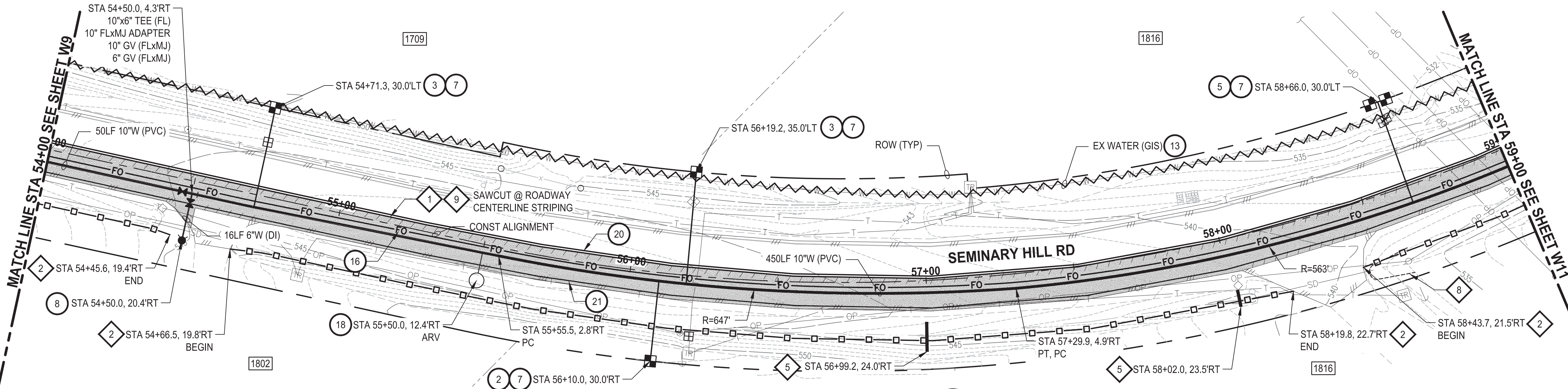

PROFILE

HORIZ: 1"=20'
VERT: 1"=5'

CONSTRUCTION NOTES

- INSTALL $\frac{3}{4}$ " WATER SERVICE PER COC STD PLAN NO. 2-02
- INSTALL $\frac{3}{4}$ " WATER LONG SIDE SERVICE (TRENCHLESS) PER COC STD PLAN NO. 2-02
- INSTALL $\frac{3}{4}$ " DOUBLE WATER LONG SIDE SERVICE (TRENCHLESS) PER COC STD PLAN NO. 2-06
- CONNECT NEW SERVICE TO EXISTING SERVICE LINE. REMOVE EXISTING METER SETTER AND BOX.
- INSTALL HYDRANT ASSEMBLY PER COC STD PLAN NO. 2-12
- ABANDON EXISTING AC WATER MAIN
- INSTALL 2" CONDUIT (FIBER OPTIC) IN TRENCH WITH 10" WATER PIPELINE.
- INSTALL COMBO AIR RELEASE/AIR VACUUM VALVE ASSEMBLY 2 IN. PER COC STD PLAN NO. 2-13
- YELLOW DOUBLE CENTERLINE PER WSDOT STD PLAN M-20.10-04
- WHITE EDGE LINE PER WSDOT STD PLAN M-20.10-04

TESC NOTES

- PROVIDE MANAGEMENT OF SAWCUT MATERIALS IN ACCORDANCE WITH SWMMWW BMP C152.
- PROVIDE HIGH VISIBILITY SILT FENCE IN ACCORDANCE WITH WSDOT STD PLAN I-30.17-01.
- PROVIDE CHECK DAM IN ACCORDANCE WITH CITY STD PLAN NO. 9-07.
- PROVIDE EROSION CONTROL AT CULVERT ENDS IN ACCORDANCE WITH WSDOT STD PLANS I-30.10-02, I-30.10-02, AND I-80.10-02.
- DO NOT DISTURB BEYOND LIMITS OF EXIST PAVING OR PROVIDE ADDITIONAL BMPs IN ACCORDANCE WITH CONTRACTOR-PREPARED SWPPP.
- PROVIDE PERMANENT SEEDING FOR ALL DISTURBED VEGETATED AREAS IN ACCORDANCE WITH THE SURFACE RESTORATION DETAILS AND SPECIFICATIONS.

GENERAL NOTES

- THE SITE WAS SURVEYED IN THREE PARTS WITHIN AUGUST 2023, MARCH 2024, AND MAY 2024. THE SURVEY WAS GENERALLY LIMITED WITHIN RIGHT-OF-WAY WIDTH AND SOME TREES AND BRUSH LOCATED WITHIN THE RIGHT-OF-WAY ARE NOT SHOWN FOR CLARITY. ALL VEGETATION AND UTILITY LOCATIONS SHALL BE VERIFIED BY THE CONTRACTOR.
- CONTRACTOR SHALL PROTECT ALL PRIVATE AND PUBLIC UTILITIES FROM DAMAGE WHEN TRENCHING ACROSS OR BESIDE THESE EXISTING UTILITIES.
- CONTRACTOR TO FIELD VERIFY ALL EXISTING UTILITIES.
- CONTRACTOR TO LOCATE AND VERIFY ALL METERS AND SERVICE CONNECTIONS. REPLACE METER AND CONNECT SERVICE TO NEW WATER MAIN.
- CONTRACTOR SHALL REMOVE AND REPLACE IN-KIND ANY AND ALL SURFACE FEATURES DAMAGED BY CONSTRUCTION ACTIVITIES.
- FOR TRENCH AND SURFACE RESTORATION SECTIONS, SEE SHEET DT1.
- PLACE FOAM BLOCK BETWEEN UTILITIES IF SEPARATION IS LESS THAN 0.5'.
- ALL WATER MAIN JOINTS SHALL BE RESTRAINED JOINT.

60 % REVIEW SUBMITTAL
NOT FOR CONSTRUCTION

| REVISIONS | DATE | BY | DESIGNED |
|-----------|------|----|----------------------|
| | | | M. DANG / J. BETZVOG |
| | | | K. TAYLOR |
| | | | R. RAYMOND |
| | | | APPROVED |
| | | | ##### |

| |
|--|
| ONE INCH AT FULL SCALE. IF NOT, SCALE ACCORDINGLY |
| FILE NAME PS3739007P3-W6-10 |
| JOB No. 216-3739-007 (PH2/3) |
| DATE SEPTEMBER 2025 |

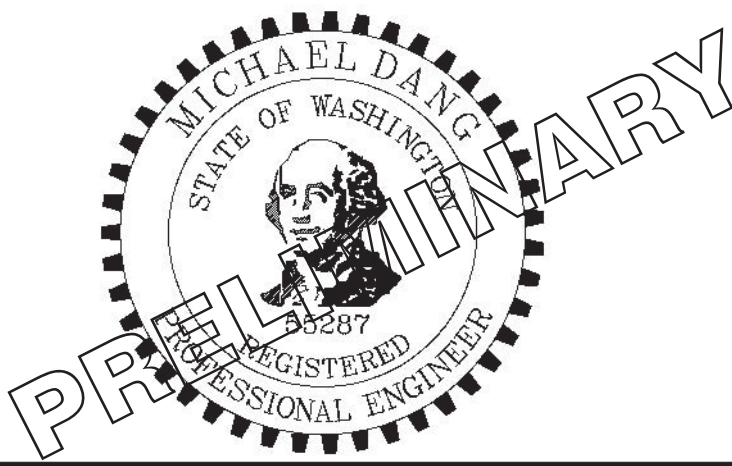

Parametrix
1019 39th Avenue SE, Suite 100 • Puyallup, WA 98374
Ph: 253.604.6600

PATTY PAGE, PE
CITY ENGINEER
DATE

PROJECT NAME
**CITY OF CENTRALIA
SEMINARY HILL RESERVOIR AND WATERMAIN
PROJECT NO. PW2025-02**
CENTRALIA, WA

**WATER PLAN AND PROFILE
STA 54+00 TO 59+00**

DRAWING NO.
OF 91
W10

LAYOUT: W12 PATH: U:\PSO\Projects\Clients\3739-City of Centralia\216-3739-007 SemHill PrelimDwg\995\cs\CADD\DWG\PH 3 PLOTTED BY: toykokat DATE: Wednesday, September 3, 2025 3:13:20 PM

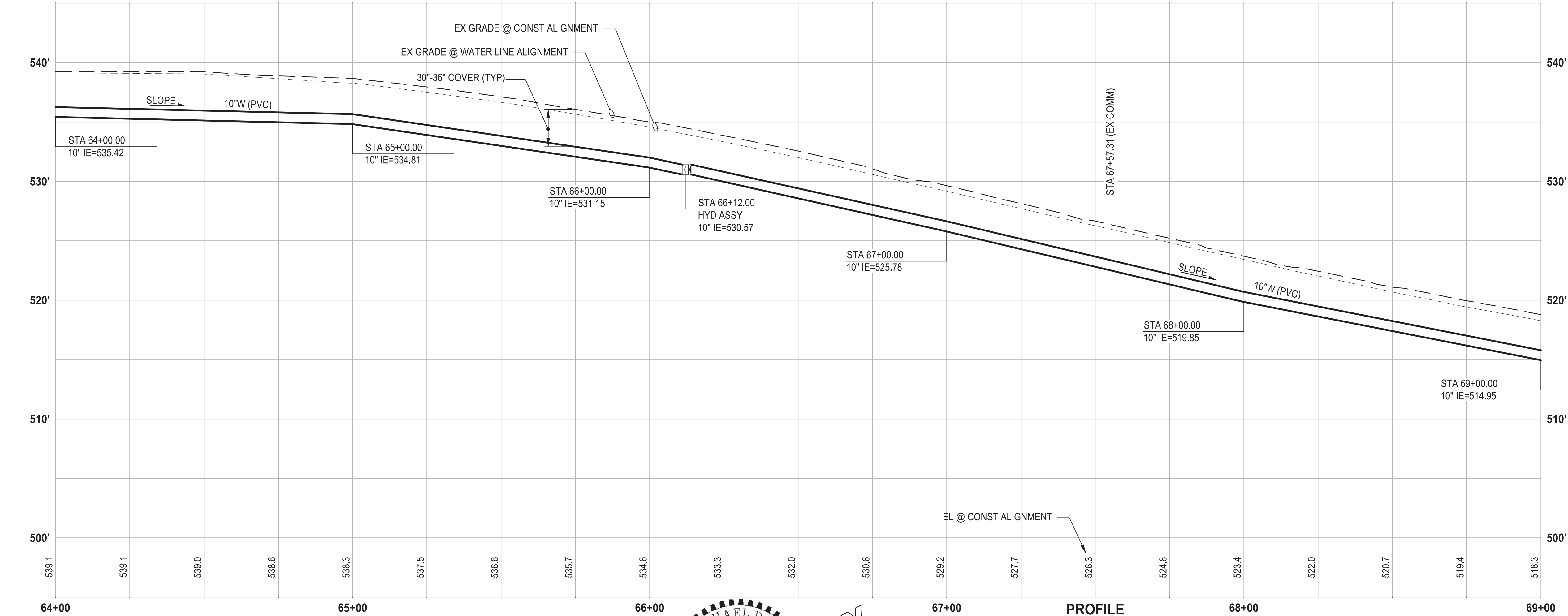
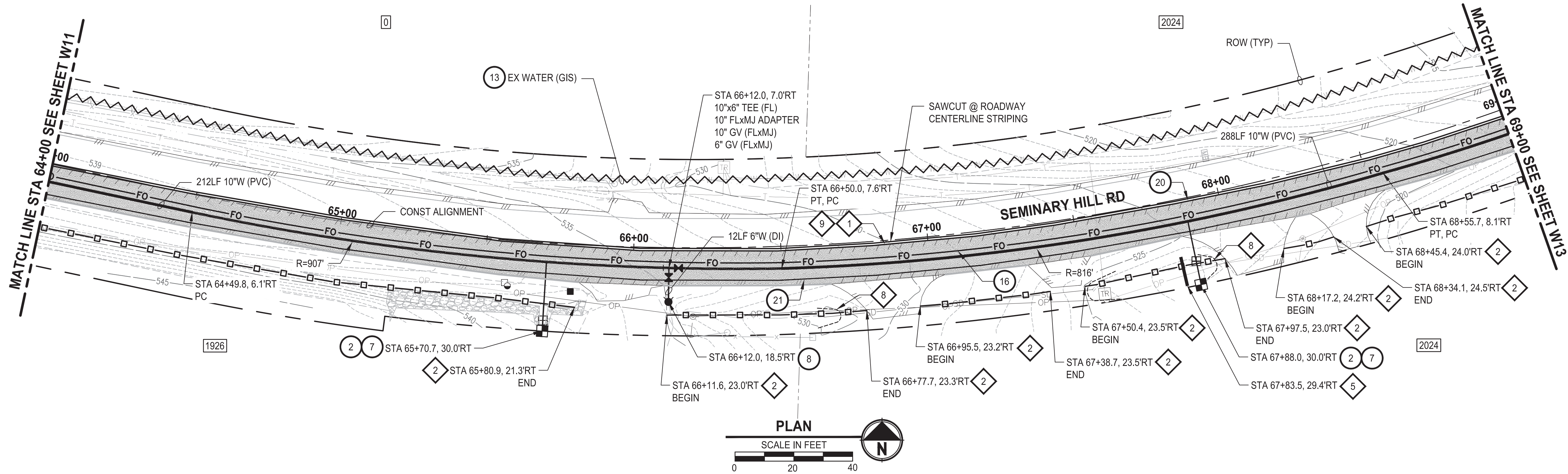

CONSTRUCTION NOTES

- 2 INSTALL $\frac{3}{4}$ " WATER SERVICE PER COC STD PLAN NO. 2-02
- 7 CONNECT NEW SERVICE TO EXISTING SERVICE LINE. REMOVE EXISTING METER SETTER AND BOX.
- 8 INSTALL HYDRANT ASSEMBLY PER COC STD PLAN NO. 2-12
- 13 ABANDON EXISTING AC WATER MAIN
- 16 INSTALL 2" CONDUIT (FIBER OPTIC) IN TRENCH WITH 10" WATER PIPELINE.
- 20 YELLOW DOUBLE CENTERLINE PER WSDOT STD PLAN M-20.10-04
- 21 WHITE EDGE LINE PER WSDOT STD PLAN M-20.10-04

TESC NOTES

- 1 PROVIDE MANAGEMENT OF SAWCUT MATERIALS IN ACCORDANCE WITH SWMMWW BMP C152.
- 2 PROVIDE HIGH VISIBILITY SILT FENCE IN ACCORDANCE WITH WSDOT STD PLAN I-30.17-01.
- 5 PROVIDE CHECK DAM IN ACCORDANCE WITH CITY STD PLAN NO. 9-07.
- 8 PROVIDE EROSION CONTROL AT CULVERT ENDS IN ACCORDANCE WITH WSDOT STD PLANS I-30.10-02, I-30.10-02, AND I-80.10-02.
- 9 DO NOT DISTURB BEYOND LIMITS OF EXIST PAVING OR PROVIDE ADDITIONAL BMPS IN ACCORDANCE WITH CONTRACTOR-PREPARED SWPPP.
- 10 PROVIDE PERMANENT SEEDING FOR ALL DISTURBED VEGETATED AREAS IN ACCORDANCE WITH THE SURFACE RESTORATION DETAILS AND SPECIFICATIONS.

GENERAL NOTES

1. THE SITE WAS SURVEYED IN THREE PARTS WITHIN AUGUST 2023, MARCH 2024, AND MAY 2024. THE SURVEY WAS GENERALLY LIMITED WITHIN RIGHT-OF-WAY WIDTH AND SOME TREES AND BRUSH LOCATED WITHIN THE RIGHT-OF-WAY ARE NOT SHOWN FOR CLARITY. ALL VEGETATION AND UTILITY LOCATIONS SHALL BE VERIFIED BY THE CONTRACTOR.
2. CONTRACTOR SHALL PROTECT ALL PRIVATE AND PUBLIC UTILITIES FROM DAMAGE WHEN TRENCHING ACROSS OR BESIDE THESE EXISTING UTILITIES.
3. CONTRACTOR TO FIELD VERIFY ALL EXISTING UTILITIES.
4. CONTRACTOR TO LOCATE AND VERIFY ALL METERS AND SERVICE CONNECTIONS. REPLACE METER AND CONNECT SERVICE TO NEW WATER MAIN.
5. CONTRACTOR SHALL REMOVE AND REPLACE IN-KIND ANY AND ALL SURFACE FEATURES DAMAGED BY CONSTRUCTION ACTIVITIES.
6. FOR TRENCH AND SURFACE RESTORATION SECTIONS, SEE SHEET DT1.
7. PLACE FOAM BLOCK BETWEEN UTILITIES IF SEPARATION IS LESS THAN 0.5'.
9. ALL WATER MAIN JOINTS SHALL BE RESTRAINED JOINT.

60 % REVIEW SUBMITTAL
NOT FOR CONSTRUCTION

| REVISIONS | DATE | BY | DESIGNED |
|-----------|------|----|----------------------|
| | | | M. DANG / J. BETZVOG |
| | | | DRAWN |
| | | | K. TAYLOR |
| | | | CHECKED |
| | | | R. RAYMOND |
| | | | APPROVED |
| | | | #### |

| | |
|--|----------------------|
| ONE INCH AT FULL SCALE. IF NOT, SCALE ACCORDINGLY | |
| FILE NAME | PS3739007P3-W11-15 |
| JOB No. | 216-3739-007 (PH2/3) |
| DATE | SEPTEMBER 2025 |

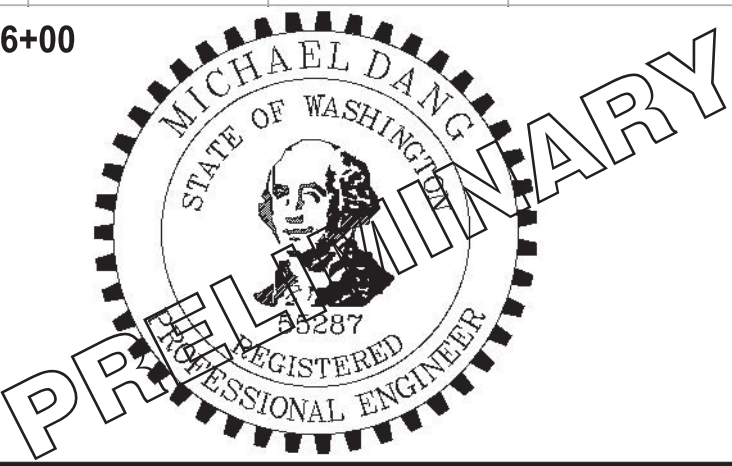

Parametrix
1019 39th Avenue SE, Suite 100 • Puyallup, WA 98374
Ph: 253.604.6600

PATTY PAGE, PE
CITY ENGINEER
DATE

PROJECT NAME
**CITY OF CENTRALIA
SEMINARY HILL RESERVOIR AND WATERMAIN
PROJECT NO. PW2025-02**
CENTRALIA, WA

**WATER PLAN AND PROFILE
STA 64+00 TO 69+00**

DRAWING NO.
OF 91
W12

PATH: U:\PSO\Projects\Clients\3739-City of Centralia\216-3739-007 SemHill PrelimDwg\995vcs\CADD\DWG\PH 3
LAYOUT: W13
PLOT BY: toyokot DATE: Wednesday, September 3, 2025 3:13:50 PM

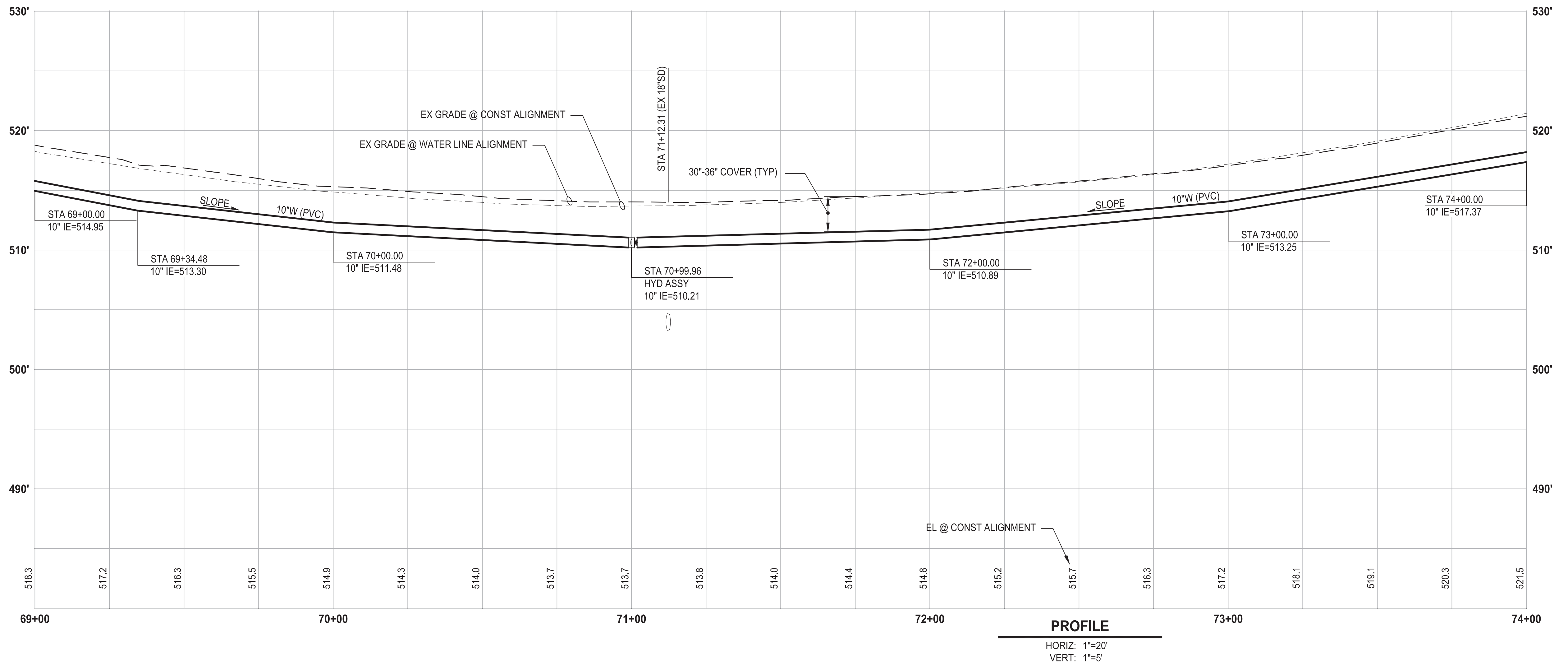
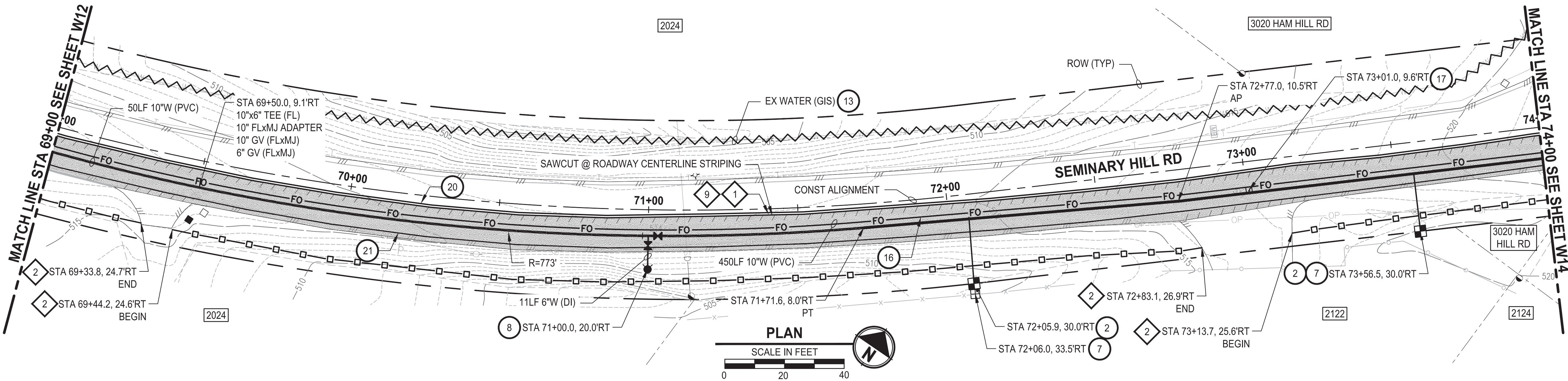

CONSTRUCTION NOTES

- 2 INSTALL $\frac{3}{4}$ " WATER SERVICE PER COC STD PLAN NO. 2-02
- 7 CONNECT NEW SERVICE TO EXISTING SERVICE LINE. REMOVE EXISTING METER SETTER AND BOX.
- 8 INSTALL HYDRANT ASSEMBLY PER COC STD PLAN NO. 2-02
- 13 ABANDON EXISTING AC WATER MAIN
- 16 INSTALL 2" CONDUIT (FIBER OPTIC) IN TRENCH WITH 10" WATER PIPELINE.
- 17 INSTALL HANDHOLE
- 20 YELLOW DOUBLE CENTERLINE PER WSDOT STD PLAN M-20.10-04
- 21 WHITE EDGE LINE PER WSDOT STD PLAN M-20.10-04

TESC NOTES

- 1 PROVIDE MANAGEMENT OF SAWCUT MATERIALS IN ACCORDANCE WITH SWMMWW BMP C152.
- 2 PROVIDE HIGH VISIBILITY SILT FENCE IN ACCORDANCE WITH WSDOT STD PLAN I-30.17-01.
- 9 DO NOT DISTURB BEYOND LIMITS OF EXIST PAVING OR PROVIDE ADDITIONAL BMPS IN ACCORDANCE WITH CONTRACTOR-PREPARED SWPPP.
- 10 PROVIDE PERMANENT SEEDING FOR ALL DISTURBED VEGETATED AREAS IN ACCORDANCE WITH THE SURFACE RESTORATION DETAILS AND SPECIFICATIONS.

GENERAL NOTES

1. THE SITE WAS SURVEYED IN THREE PARTS WITHIN AUGUST 2023, MARCH 2024, AND MAY 2024. THE SURVEY WAS GENERALLY LIMITED WITHIN RIGHT-OF-WAY WIDTH AND SOME TREES AND BRUSH LOCATED WITHIN THE RIGHT-OF-WAY ARE NOT SHOWN FOR CLARITY. ALL VEGETATION AND UTILITY LOCATIONS SHALL BE VERIFIED BY THE CONTRACTOR.
2. CONTRACTOR SHALL PROTECT ALL PRIVATE AND PUBLIC UTILITIES FROM DAMAGE WHEN TRENCHING ACROSS OR BESIDE THESE EXISTING UTILITIES.
3. CONTRACTOR TO FIELD VERIFY ALL EXISTING UTILITIES.
4. CONTRACTOR TO LOCATE AND VERIFY ALL METERS AND SERVICE CONNECTIONS. REPLACE METER AND CONNECT SERVICE TO NEW WATER MAIN.
5. CONTRACTOR SHALL REMOVE AND REPLACE IN-KIND ANY AND ALL SURFACE FEATURES DAMAGED BY CONSTRUCTION ACTIVITIES.
6. FOR TRENCH AND SURFACE RESTORATION SECTIONS, SEE SHEET DT1.
7. PLACE FOAM BLOCK BETWEEN UTILITIES IF SEPARATION IS LESS THAN 0.5'.
9. ALL WATER MAIN JOINTS SHALL BE RESTRAINED JOINT.

60 % REVIEW SUBMITTAL
NOT FOR CONSTRUCTION

| REVISIONS | DATE | BY | DESIGNED |
|-----------|------|----|----------------------|
| | | | M. DANG / J. BETZVOG |
| | | | K. TAYLOR |
| | | | CHECKED R. RAYMOND |
| | | | APPROVED ##### |

ONE INCH AT FULL SCALE.
IF NOT, SCALE ACCORDINGLY
FILE NAME
PS3739007P3-W11-15
JOB No.
216-3739-007 (PH2/3)
DATE
SEPTEMBER 2025



Parametrix
1019 39th Avenue SE, Suite 100 • Puyallup, WA 98374
Ph: 253.604.6600

PATTY PAGE, PE
CITY ENGINEER
DATE

PROJECT NAME
**CITY OF CENTRALIA
SEMINARY HILL RESERVOIR AND WATERMAIN
PROJECT NO. PW2025-02**
CENTRALIA, WA

**WATER PLAN AND PROFILE
STA 69+00 TO 74+00**

DRAWING NO.
OF 91
W13

LAYOUT: W14
PATH: U:\PSO\Projects\Clients\3739-City of Centralia\216-3739-007 SemHill Prelim\Drawings\CADD\DWG\PH 3
PLOTTED BY: toylokat DATE: Wednesday, September 3, 2025 3:14:25 PM

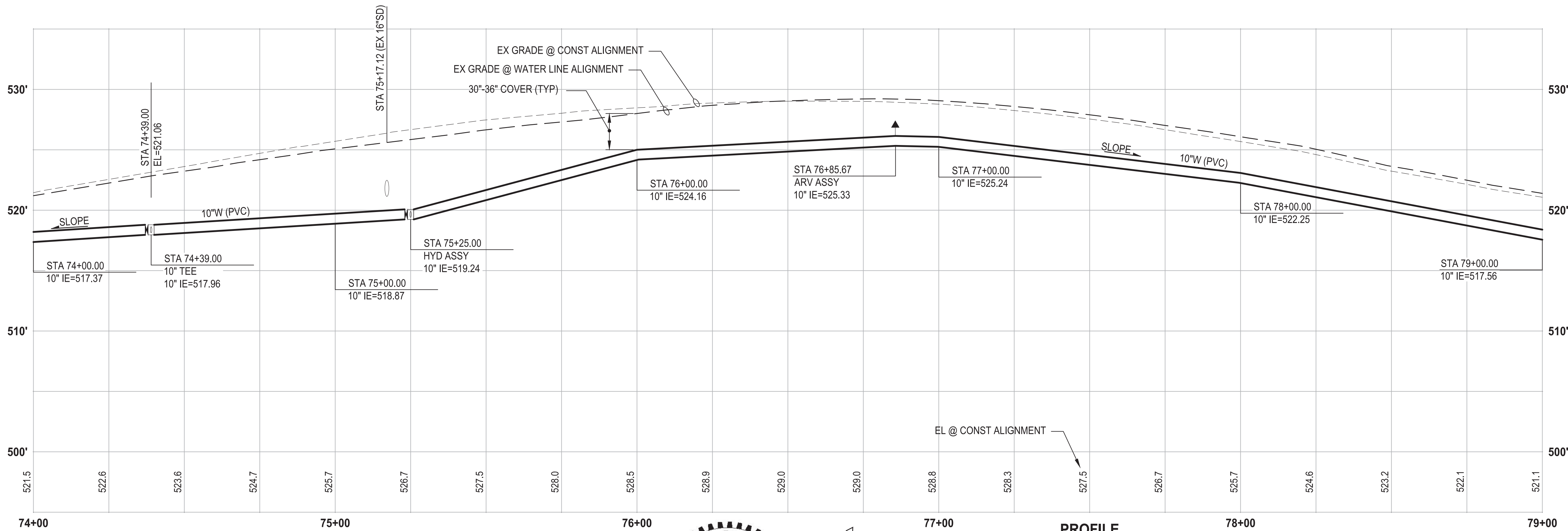
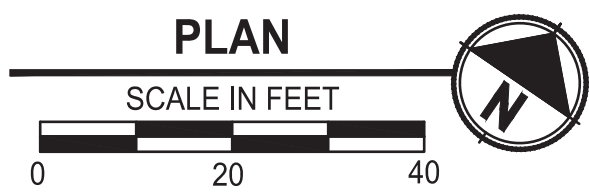
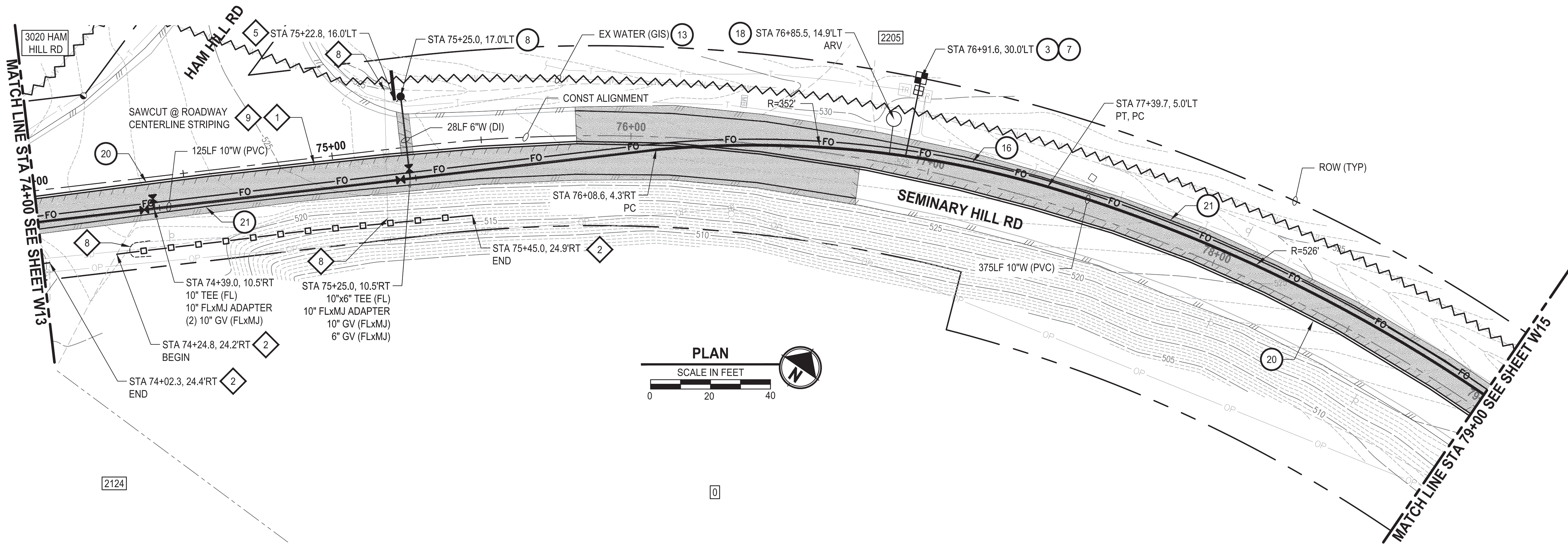

PROFILE

HORIZ: 1"=20'
VERT: 1"=5'

CONSTRUCTION NOTES

- INSTALL $\frac{3}{4}$ " WATER LONG SIDE SERVICE (TRENCHLESS) PER COC STD PLAN NO. 2-02
- CONNECT NEW SERVICE TO EXISTING SERVICE LINE. REMOVE EXISTING METER SETTER AND BOX.
- INSTALL HYDRANT ASSEMBLY PER COC STD PLAN NO. 2-12
- ABANDON EXISTING AC WATER MAIN
- INSTALL 2" CONDUIT (FIBER OPTIC) IN TRENCH WITH 10" WATER PIPELINE.
- INSTALL COMBO AIR RELEASE/AIR VACUUM VALVE ASSEMBLY 2 IN. PER COC STD PLAN NO. 2-13
- YELLOW DOUBLE CENTERLINE PER WSDOT STD PLAN M-20.10-04
- WHITE EDGE LINE PER WSDOT STD PLAN M-20.10-04

TESC NOTES

- PROVIDE MANAGEMENT OF SAWCUT MATERIALS IN ACCORDANCE WITH SWMMWW BMP C152.
- PROVIDE HIGH VISIBILITY SILT FENCE IN ACCORDANCE WITH WSDOT STD PLAN I-30.17-01.
- PROVIDE CHECK DAM IN ACCORDANCE WITH CITY STD PLAN NO. 9-07.
- PROVIDE EROSION CONTROL AT CULVERT ENDS IN ACCORDANCE WITH WSDOT STD PLANS I-30.10-02, I-30.10-02, AND I-80.10-02.
- DO NOT DISTURB BEYOND LIMITS OF EXIST PAVING OR PROVIDE ADDITIONAL BMPS IN ACCORDANCE WITH CONTRACTOR-PREPARED SWPPP.
- PROVIDE PERMANENT SEEDING FOR ALL DISTURBED VEGETATED AREAS IN ACCORDANCE WITH THE SURFACE RESTORATION DETAILS AND SPECIFICATIONS.

GENERAL NOTES

- THE SITE WAS SURVEYED IN THREE PARTS WITHIN AUGUST 2023, MARCH 2024, AND MAY 2024. THE SURVEY WAS GENERALLY LIMITED WITHIN RIGHT-OF-WAY WIDTH AND SOME TREES AND BRUSH LOCATED WITHIN THE RIGHT-OF-WAY ARE NOT SHOWN FOR CLARITY. ALL VEGETATION AND UTILITY LOCATIONS SHALL BE VERIFIED BY THE CONTRACTOR.
- CONTRACTOR SHALL PROTECT ALL PRIVATE AND PUBLIC UTILITIES FROM DAMAGE WHEN TRENCHING ACROSS OR BESIDE THESE EXISTING UTILITIES.
- CONTRACTOR TO FIELD VERIFY ALL EXISTING UTILITIES.
- CONTRACTOR TO LOCATE AND VERIFY ALL METERS AND SERVICE CONNECTIONS. REPLACE METER AND CONNECT SERVICE TO NEW WATER MAIN.
- CONTRACTOR SHALL REMOVE AND REPLACE IN-KIND ANY AND ALL SURFACE FEATURES DAMAGED BY CONSTRUCTION ACTIVITIES.
- FOR TRENCH AND SURFACE RESTORATION SECTIONS, SEE SHEET DT1.
- PLACE FOAM BLOCK BETWEEN UTILITIES IF SEPARATION IS LESS THAN 0.5'.
- ALL WATER MAIN JOINTS SHALL BE RESTRAINED JOINT.

60 % REVIEW SUBMITTAL
NOT FOR CONSTRUCTION

| REVISIONS | DATE | BY | DESIGNED |
|-----------|------|----|----------------------|
| | | | M. DANG / J. BETZVOG |
| | | | DRAWN |
| | | | K. TAYLOR |
| | | | CHECKED |
| | | | R. RAYMOND |
| | | | APPROVED |
| | | | ##### |

| |
|--|
| ONE INCH AT FULL SCALE. IF NOT, SCALE ACCORDINGLY |
| FILE NAME |
| PS3739007P3-W11-15 |
| JOB No. |
| 216-3739-007 (PH2/3) |
| DATE |
| SEPTEMBER 2025 |



Parametrix
1019 39th Avenue SE, Suite 100 • Puyallup, WA 98374
Ph: 253.604.6600

PATTY PAGE, PE
CITY ENGINEER
DATE

PROJECT NAME
**CITY OF CENTRALIA
SEMINARY HILL RESERVOIR AND WATERMAIN
PROJECT NO. PW2025-02**
CENTRALIA, WA

**WATER PLAN AND PROFILE
STA 74+00 TO 79+00**

DRAWING NO.
OF 91
W14

PATH: U:\PSO\Projects\Clients\3739-City of Centralia\216-3739-007 SemHill PrelimDwg\995vcs\CADD\DWG\PH 3 PLOTTED BY: toyokot DATE: Wednesday, September 3, 2025 3:14:58 PM LAYOUT: W15

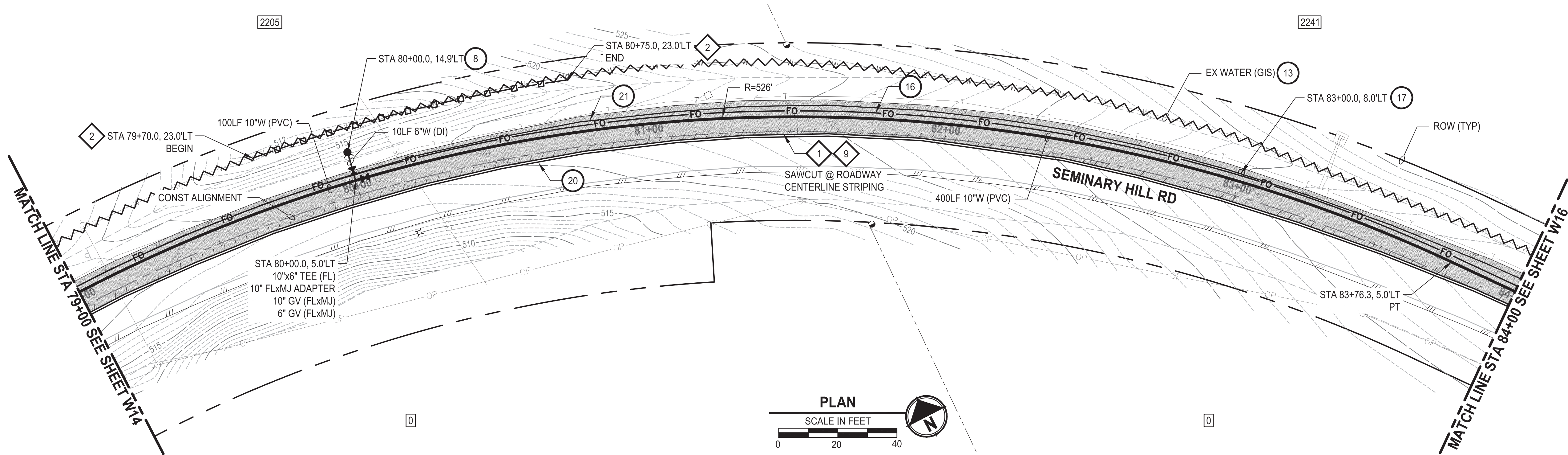

CONSTRUCTION NOTES

- INSTALL HYDRANT ASSEMBLY PER COC STD PLAN NO. 2-12
- ABANDON EXISTING AC WATER MAIN
- INSTALL 2" CONDUIT (FIBER OPTIC) IN TRENCH WITH 10" WATER PIPELINE.
- INSTALL HANDHOLE
- YELLOW DOUBLE CENTERLINE PER WSDOT STD PLAN M-20.10-04
- WHITE EDGE LINE PER WSDOT STD PLAN M-20.10-04

TESC NOTES

- PROVIDE MANAGEMENT OF SAWCUT MATERIALS IN ACCORDANCE WITH SWMMWW BMP C152.
- PROVIDE HIGH VISIBILITY SILT FENCE IN ACCORDANCE WITH WSDOT STD PLAN I-30.17-01.
- DO NOT DISTURB BEYOND LIMITS OF EXIST PAVING OR PROVIDE ADDITIONAL BMPs IN ACCORDANCE WITH CONTRACTOR-PREPARED SWPPP.
- PROVIDE PERMANENT SEEDING FOR ALL DISTURBED VEGETATED AREAS IN ACCORDANCE WITH THE SURFACE RESTORATION DETAILS AND SPECIFICATIONS.

GENERAL NOTES

- THE SITE WAS SURVEYED IN THREE PARTS WITHIN AUGUST 2023, MARCH 2024, AND MAY 2024. THE SURVEY WAS GENERALLY LIMITED WITHIN RIGHT-OF-WAY WIDTH AND SOME TREES AND BRUSH LOCATED WITHIN THE RIGHT-OF-WAY ARE NOT SHOWN FOR CLARITY. ALL VEGETATION AND UTILITY LOCATIONS SHALL BE VERIFIED BY THE CONTRACTOR.
- CONTRACTOR SHALL PROTECT ALL PRIVATE AND PUBLIC UTILITIES FROM DAMAGE WHEN TRENCHING ACROSS OR BESIDE THESE EXISTING UTILITIES.
- CONTRACTOR TO FIELD VERIFY ALL EXISTING UTILITIES.
- CONTRACTOR TO LOCATE AND VERIFY ALL METERS AND SERVICE CONNECTIONS. REPLACE METER AND CONNECT SERVICE TO NEW WATER MAIN.
- CONTRACTOR SHALL REMOVE AND REPLACE IN-KIND ANY AND ALL SURFACE FEATURES DAMAGED BY CONSTRUCTION ACTIVITIES.
- FOR TRENCH AND SURFACE RESTORATION SECTIONS, SEE SHEET DT1.
- PLACE FOAM BLOCK BETWEEN UTILITIES IF SEPARATION IS LESS THAN 0.5'.
- ALL WATER MAIN JOINTS SHALL BE RESTRAINED JOINT.

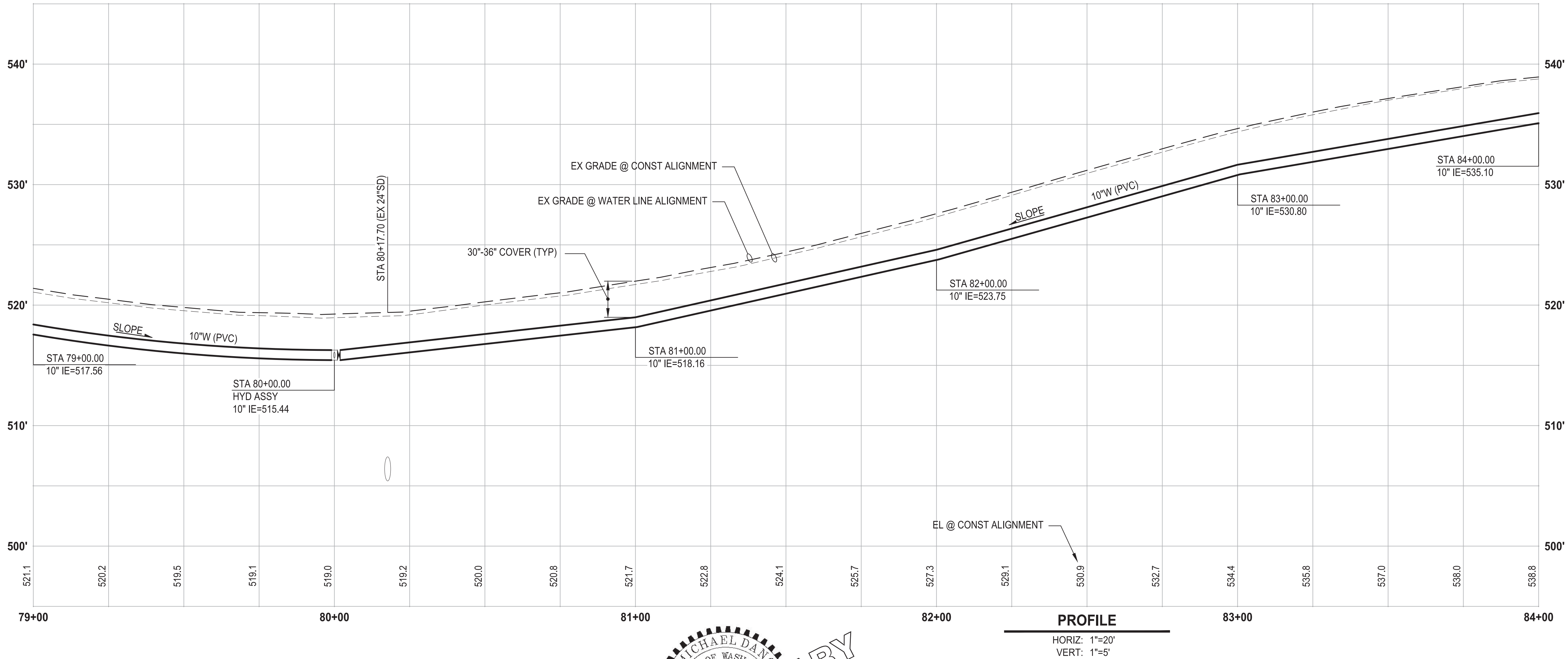

60 % REVIEW SUBMITTAL
NOT FOR CONSTRUCTION

| REVISIONS | DATE | BY | DESIGNED |
|-----------|------|----|----------------------|
| | | | M. DANG / J. BETZVOG |
| | | | K. TAYLOR |
| | | | R. RAYMOND |
| | | | APPROVED |
| | | | ##### |

ONE INCH AT FULL SCALE,
IF NOT, SCALE ACCORDINGLY
FILE NAME
PS3739007P3-W11-15
JOB No.
216-3739-007 (PH2/3)
DATE
SEPTEMBER 2025



Parametrix
1019 39th Avenue SE, Suite 100 • Puyallup, WA 98374
Ph: 253.604.6600

PATTY PAGE, PE
CITY ENGINEER
DATE

PROJECT NAME
**CITY OF CENTRALIA
SEMINARY HILL RESERVOIR AND WATERMAIN
PROJECT NO. PW2025-02**
CENTRALIA, WA

**WATER PLAN AND PROFILE
STA 79+00 TO 84+00**

DRAWING NO.
OF 91
W15

PATH: U:\PSO\Projects\Clients\3739-City of Centralia\216-3739-007 SemHill PrelimDwg\995xcs\CADD\DWG\PH 3
LAYOUT: W16
PLOTED BY: toykokat DATE: Wednesday, September 3, 2025 3:17:34 PM

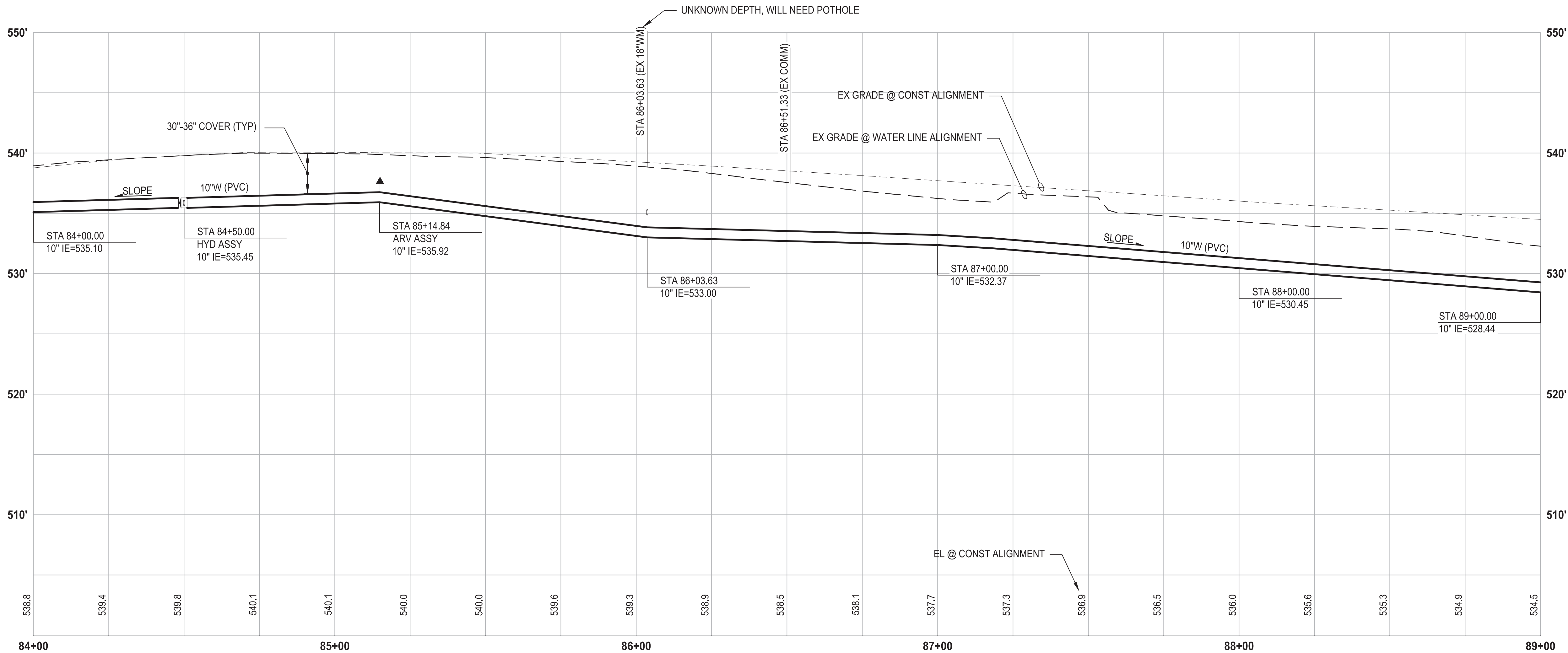
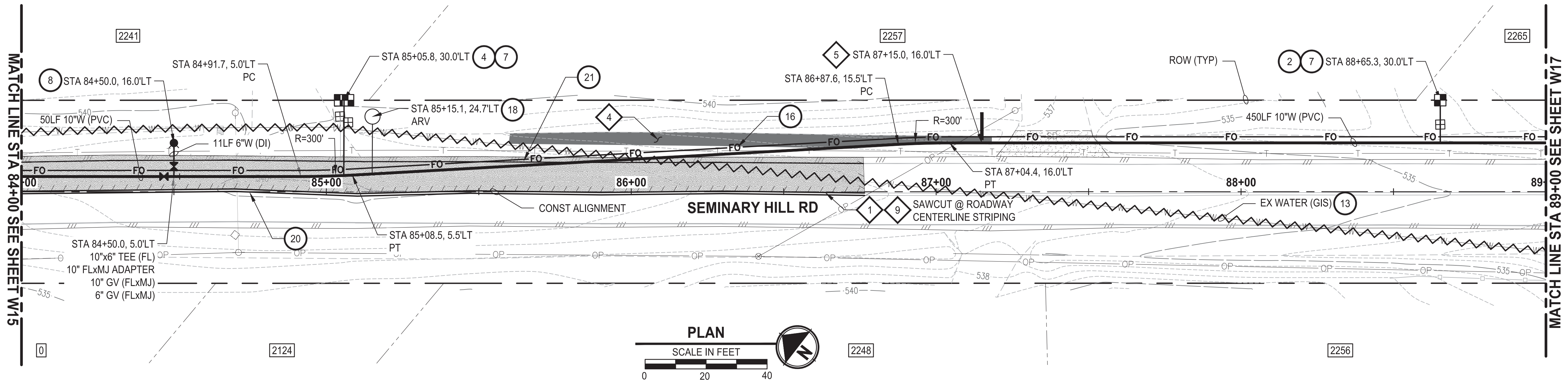

CONSTRUCTION NOTES

- INSTALL $\frac{3}{4}$ " WATER SERVICE PER COC STD PLAN NO. 2-02
- CONNECT NEW SERVICE TO EXISTING SERVICE LINE. REMOVE EXISTING METER SETTER AND BOX.
- INSTALL HYDRANT ASSEMBLY PER COC STD PLAN NO. 2-12
- ABANDON EXISTING AC WATER MAIN
- INSTALL 2" CONDUIT (FIBER OPTIC) IN TRENCH WITH 10" WATER PIPELINE.
- INSTALL COMBO AIR RELEASE/AIR VACUUM VALVE ASSEMBLY 2 IN. PER COC STD PLAN NO. 2-13
- YELLOW DOUBLE CENTERLINE PER WSDOT STD PLAN M-20.10-04
- WHITE EDGE LINE PER WSDOT STD PLAN M-20.10-04

TESC NOTES

- PROVIDE MANAGEMENT OF SAWCUT MATERIALS IN ACCORDANCE WITH SWMMWW BMP C152.
- PROVIDE EROSION CONTROL BLANKET IN ACCORDANCE WITH CITY STD PLAN NO. 9-08. INSTALL FROM EDGE OF WATER MAIN TRENCH TO DITCH INVERT. IF EXCAVATION LIMITS EXTEND BEYOND DITCH INVERT, THEN PROVIDE EROSION CONTROL BLANKET IN DITCH IN ACCORDANCE WITH CITY STD PLAN NO. 9-09.
- PROVIDE CHECK DAM IN ACCORDANCE WITH CITY STD PLAN NO. 9-07.
- DO NOT DISTURB BEYOND LIMITS OF EXIST PAVING OR PROVIDE ADDITIONAL BMPs IN ACCORDANCE WITH CONTRACTOR-PREPARED SWPPP.
- PROVIDE PERMANENT SEEDING FOR ALL DISTURBED VEGETATED AREAS IN ACCORDANCE WITH THE SURFACE RESTORATION DETAILS AND SPECIFICATIONS.

GENERAL NOTES

- THE SITE WAS SURVEYED IN THREE PARTS WITHIN AUGUST 2023, MARCH 2024, AND MAY 2024. THE SURVEY WAS GENERALLY LIMITED WITHIN RIGHT-OF-WAY WIDTH AND SOME TREES AND BRUSH LOCATED WITHIN THE RIGHT-OF-WAY ARE NOT SHOWN FOR CLARITY. ALL VEGETATION AND UTILITY LOCATIONS SHALL BE VERIFIED BY THE CONTRACTOR.
- CONTRACTOR SHALL PROTECT ALL PRIVATE AND PUBLIC UTILITIES FROM DAMAGE WHEN TRENCHING ACROSS OR BESIDE THESE EXISTING UTILITIES.
- CONTRACTOR TO FIELD VERIFY ALL EXISTING UTILITIES.
- CONTRACTOR TO LOCATE AND VERIFY ALL METERS AND SERVICE CONNECTIONS. REPLACE METER AND CONNECT SERVICE TO NEW WATER MAIN.
- CONTRACTOR SHALL REMOVE AND REPLACE IN-KIND ANY AND ALL SURFACE FEATURES DAMAGED BY CONSTRUCTION ACTIVITIES.
- FOR TRENCH AND SURFACE RESTORATION SECTIONS, SEE SHEET DT1.
- PLACE FOAM BLOCK BETWEEN UTILITIES IF SEPARATION IS LESS THAN 0.5'.
- ALL WATER MAIN JOINTS SHALL BE RESTRAINED JOINT.

60 % REVIEW SUBMITTAL
NOT FOR CONSTRUCTION

| REVISIONS | DATE | BY | DESIGNED |
|-----------|------|----|----------------------|
| | | | M. DANG / J. BETZVOG |
| | | | K. TAYLOR |
| | | | R. RAYMOND |
| | | | APPROVED |
| | | | ##### |

| |
|--|
| ONE INCH AT FULL SCALE. IF NOT, SCALE ACCORDINGLY |
| FILE NAME PS3739007P3-W16-20 |
| JOB No. 216-3739-007 (PH2/3) |
| DATE SEPTEMBER 2025 |



Parametrix

1019 39th Avenue SE, Suite 100 • Puyallup, WA 98374
Ph: 253.604.6600

PATTY PAGE, PE
CITY ENGINEER

DATE

PROJECT NAME
**CITY OF CENTRALIA
SEMINARY HILL RESERVOIR AND WATERMAIN
PROJECT NO. PW2025-02**

CENTRALIA, WA

**WATER PLAN AND PROFILE
STA 84+00 TO 89+00**

DRAWING NO.
OF 91

W16

LAYOUT: W18 PATH: U:\PSO\Projects\Clients\3739-City of Centralia\216-3739-007 SemHill PrelimDwg\995sves\CADD\DWG\PH 3 PLOTTED BY: toykokat DATE: Wednesday, September 3, 2025 3:18:35 PM

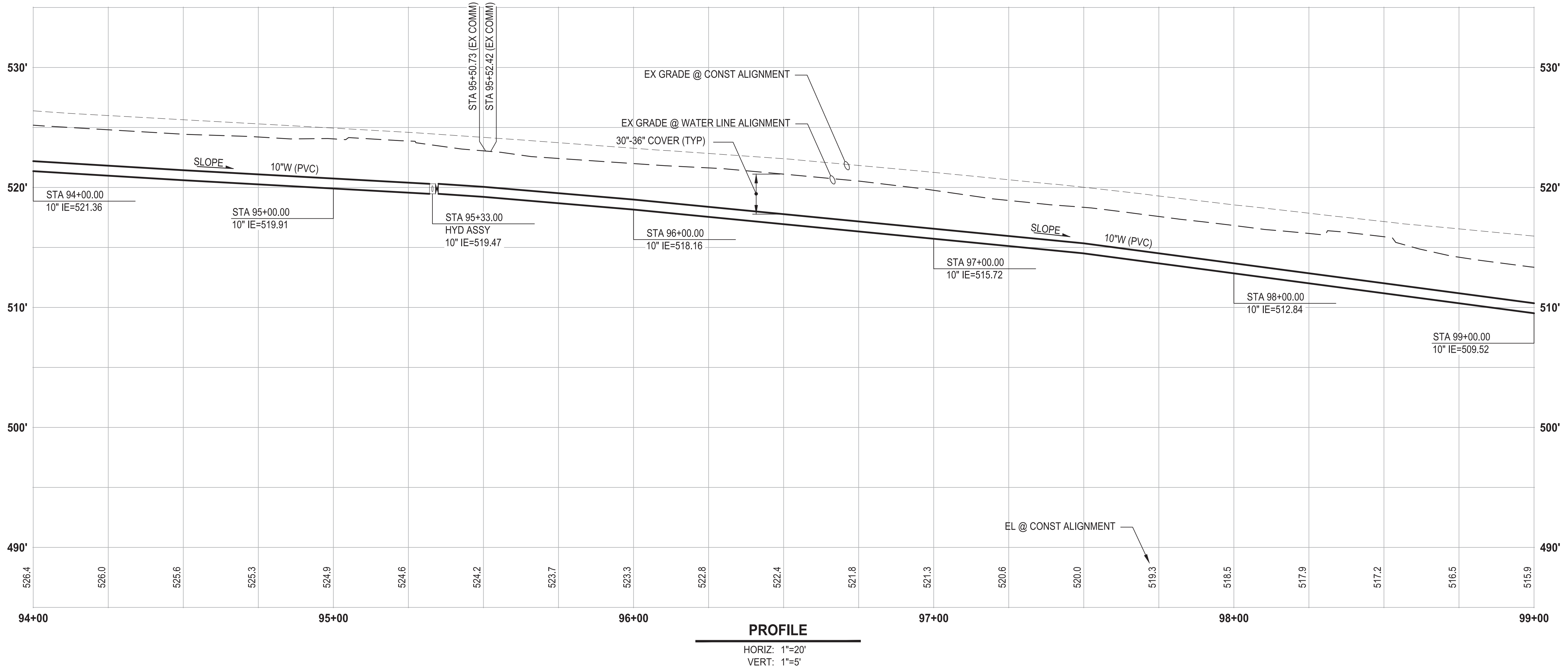
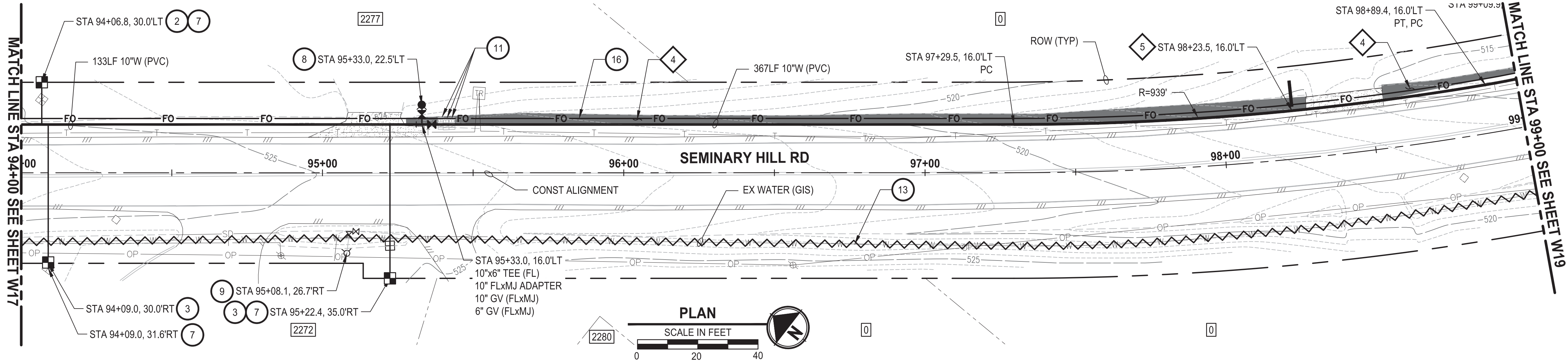

CONSTRUCTION NOTES

- 2 INSTALL $\frac{3}{4}$ " WATER SERVICE PER COC STD PLAN NO. 2-02
- 3 INSTALL $\frac{3}{4}$ " WATER LONG SIDE SERVICE (TRENCHLESS) PER COC STD PLAN NO. 2-02
- 7 CONNECT NEW SERVICE TO EXISTING SERVICE LINE. REMOVE EXISTING METER SETTER AND BOX.
- 8 INSTALL HYDRANT ASSEMBLY PER COC STD PLAN NO. 2-12
- 9 REMOVE EXISTING HYDRANT
- 11 RESET MAILBOX. MAILBOX SUPPORT PER WSDOT STD PLAN H-70.10-02
- 13 ABANDON EXISTING AC WATER MAIN
- 16 INSTALL 2" CONDUIT (FIBER OPTIC) IN TRENCH WITH 10" WATER PIPELINE.

TESC NOTES

- 4 PROVIDE EROSION CONTROL BLANKET IN ACCORDANCE WITH CITY STD PLAN NO. 9-08. INSTALL FROM EDGE OF WATER MAIN TRENCH TO DITCH INVERT. IF EXCAVATION LIMITS EXTEND BEYOND DITCH INVERT, THEN PROVIDE EROSION CONTROL BLANKET IN DITCH IN ACCORDANCE WITH CITY STD PLAN NO. 9-09.
- 5 PROVIDE CHECK DAM IN ACCORDANCE WITH CITY STD PLAN NO. 9-07.
- 10 PROVIDE PERMANENT SEEDING FOR ALL DISTURBED VEGETATED AREAS IN ACCORDANCE WITH THE SURFACE RESTORATION DETAILS AND SPECIFICATIONS.

GENERAL NOTES

1. THE SITE WAS SURVEYED IN THREE PARTS WITHIN AUGUST 2023, MARCH 2024, AND MAY 2024. THE SURVEY WAS GENERALLY LIMITED WITHIN RIGHT-OF-WAY WIDTH AND SOME TREES AND BRUSH LOCATED WITHIN THE RIGHT-OF-WAY ARE NOT SHOWN FOR CLARITY. ALL VEGETATION AND UTILITY LOCATIONS SHALL BE VERIFIED BY THE CONTRACTOR.
2. CONTRACTOR SHALL PROTECT ALL PRIVATE AND PUBLIC UTILITIES FROM DAMAGE WHEN TRENCHING ACROSS OR BESIDE THESE EXISTING UTILITIES.
3. CONTRACTOR TO FIELD VERIFY ALL EXISTING UTILITIES.
4. CONTRACTOR TO LOCATE AND VERIFY ALL METERS AND SERVICE CONNECTIONS. REPLACE METER AND CONNECT SERVICE TO NEW WATER MAIN.
5. CONTRACTOR SHALL REMOVE AND REPLACE IN-KIND ANY AND ALL SURFACE FEATURES DAMAGED BY CONSTRUCTION ACTIVITIES.
6. FOR TRENCH AND SURFACE RESTORATION SECTIONS, SEE SHEET DT1.
7. PLACE FOAM BLOCK BETWEEN UTILITIES IF SEPARATION IS LESS THAN 0.5'.
9. ALL WATER MAIN JOINTS SHALL BE RESTRAINED JOINT.

60 % REVIEW SUBMITTAL
NOT FOR CONSTRUCTION

| REVISIONS | DATE | BY | DESIGNED |
|-----------|------|----|----------------------|
| | | | M. DANG / J. BETZVOG |
| | | | DRAWN |
| | | | K. TAYLOR |
| | | | CHECKED |
| | | | R. RAYMOND |
| | | | APPROVED |
| | | | ##### |

| |
|--|
| ONE INCH AT FULL SCALE. IF NOT, SCALE ACCORDINGLY |
| FILE NAME |
| PS3739007P3-W16-20 |
| JOB No. |
| 216-3739-007 (PH2/3) |
| DATE |
| SEPTEMBER 2025 |



Parametrix
1019 39th Avenue SE, Suite 100 • Puyallup, WA 98374
Ph: 253.604.6600

PATTY PAGE, PE
CITY ENGINEER
DATE

PROJECT NAME
CITY OF CENTRALIA
SEMINARY HILL RESERVOIR AND WATERMAIN
PROJECT NO. PW2025-02
CENTRALIA, WA

WATER PLAN AND PROFILE
STA 94+00 TO 99+00

DRAWING NO.
OF 91
W18

PATH: U:\PSO\Projects\Clients\3739-City of Centralia\216-3739-007 SemHill PrelimDwg\995sxs\CADD\DWG\PH 3
LAYOUT: W19
PLOTED BY: toyokot DATE: Wednesday, September 3, 2025 3:19:03 PM

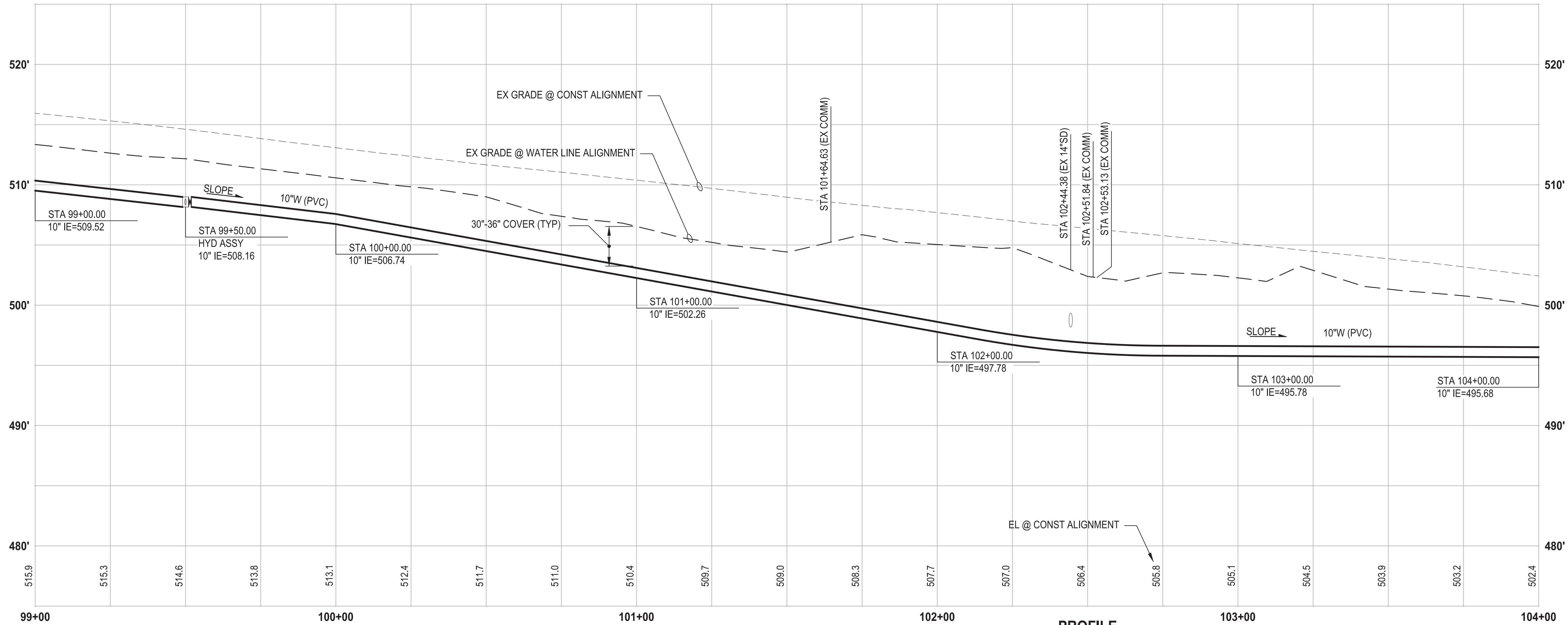
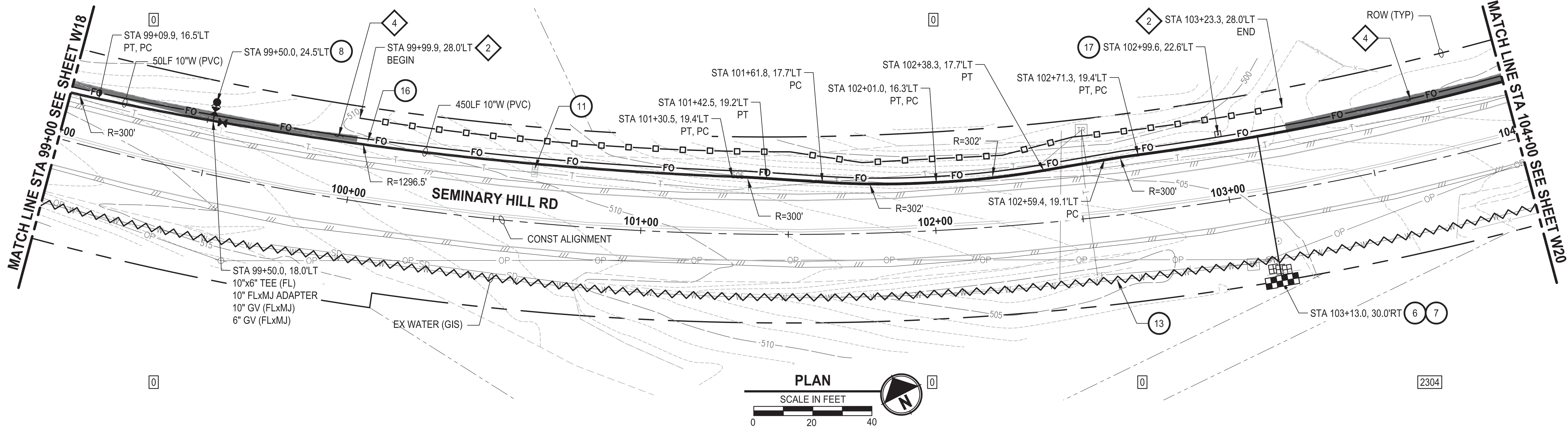

CONSTRUCTION NOTES

- INSTALL $\frac{3}{4}$ " TRIPLE WATER LONG SIDE SERVICE (TRENCHLESS). SEE DET
- CONNECT NEW SERVICE TO EXISTING SERVICE LINE. REMOVE EXISTING METER SETTER AND BOX.
- INSTALL HYDRANT ASSEMBLY PER COC STD PLAN NO. 2-12
- RESET MAILBOX. MAILBOX SUPPORT PER WSDOT STD PLAN H-70.10-02
- ABANDON EXISTING AC WATER MAIN
- INSTALL 2" CONDUIT (FIBER OPTIC) IN TRENCH WITH 10" WATER PIPELINE.
- INSTALL HANDHOLE

TESC NOTES

- PROVIDE HIGH VISIBILITY SILT FENCE IN ACCORDANCE WITH WSDOT STA PLAN I-30.17-01.
- PROVIDE EROSION CONTROL BLANKET IN ACCORDANCE WITH CITY STD PLAN NO. 9-08. INSTALL FROM EDGE OF WATER MAIN TRENCH TO DITCH INVERT. IF EXCAVATION LIMITS EXTEND BEYOND DITCH INVERT, THEN PROVIDE EROSION CONTROL BLANKET IN DITCH IN ACCORDANCE WITH CITY STD PLAN NO. 9-09.
- PROVIDE PERMANENT SEEDING FOR ALL DISTURBED VEGETATED AREAS IN ACCORDANCE WITH THE SURFACE RESTORATION DETAILS AND SPECIFICATIONS.

GENERAL NOTES

- THE SITE WAS SURVEYED IN THREE PARTS WITHIN AUGUST 2023, MARCH 2024, AND MAY 2024. THE SURVEY WAS GENERALLY LIMITED WITHIN RIGHT-OF-WAY WIDTH AND SOME TREES AND BRUSH LOCATED WITHIN THE RIGHT-OF-WAY ARE NOT SHOWN FOR CLARITY. ALL VEGETATION AND UTILITY LOCATIONS SHALL BE VERIFIED BY THE CONTRACTOR.
- CONTRACTOR SHALL PROTECT ALL PRIVATE AND PUBLIC UTILITIES FROM DAMAGE WHEN TRENCHING ACROSS OR BESIDE THESE EXISTING UTILITIES.
- CONTRACTOR TO FIELD VERIFY ALL EXISTING UTILITIES.
- CONTRACTOR TO LOCATE AND VERIFY ALL METERS AND SERVICE CONNECTIONS. REPLACE METER AND CONNECT SERVICE TO NEW WATER MAIN.
- CONTRACTOR SHALL REMOVE AND REPLACE IN-KIND ANY AND ALL SURFACE FEATURES DAMAGED BY CONSTRUCTION ACTIVITIES.
- FOR TRENCH AND SURFACE RESTORATION SECTIONS, SEE SHEET DT1.
- PLACE FOAM BLOCK BETWEEN UTILITIES IF SEPARATION IS LESS THAN 0.5'.
- ALL WATER MAIN JOINTS SHALL BE RESTRAINED JOINT.

60 % REVIEW SUBMITTAL
NOT FOR CONSTRUCTION

| REVISIONS | DATE | BY | DESIGNED |
|-----------|------|----|----------------------|
| | | | M. DANG / J. BETZVOG |
| | | | K. TAYLOR |
| | | | R. RAYMOND |
| | | | APPROVED |
| | | | ##### |

| |
|--|
| ONE INCH AT FULL SCALE. IF NOT, SCALE ACCORDINGLY |
| FILE NAME PS3739007P3-W16-20 |
| JOB No. 216-3739-007 (PH2/3) |
| DATE SEPTEMBER 2025 |



Parametrix
1019 39th Avenue SE, Suite 100 • Puyallup, WA 98374
Ph: 253.604.6600

PATTY PAGE, PE
CITY ENGINEER
DATE

PROJECT NAME
**CITY OF CENTRALIA
SEMINARY HILL RESERVOIR AND WATERMAIN
PROJECT NO. PW2025-02**
CENTRALIA, WA

**WATER PLAN AND PROFILE
STA 99+00 TO 104+00**

DRAWING NO.
OF 91
W19

PATH: U:\P50\Projects\Clients\3739-City of Centralia\216-3739-007 SemHill PrelimDwg\995scs\CADD\DWG\PH 3 PLOTTED BY: toyfakt DATE: Wednesday, September 3, 2025 3:19:32 PM LAYOUT: W20

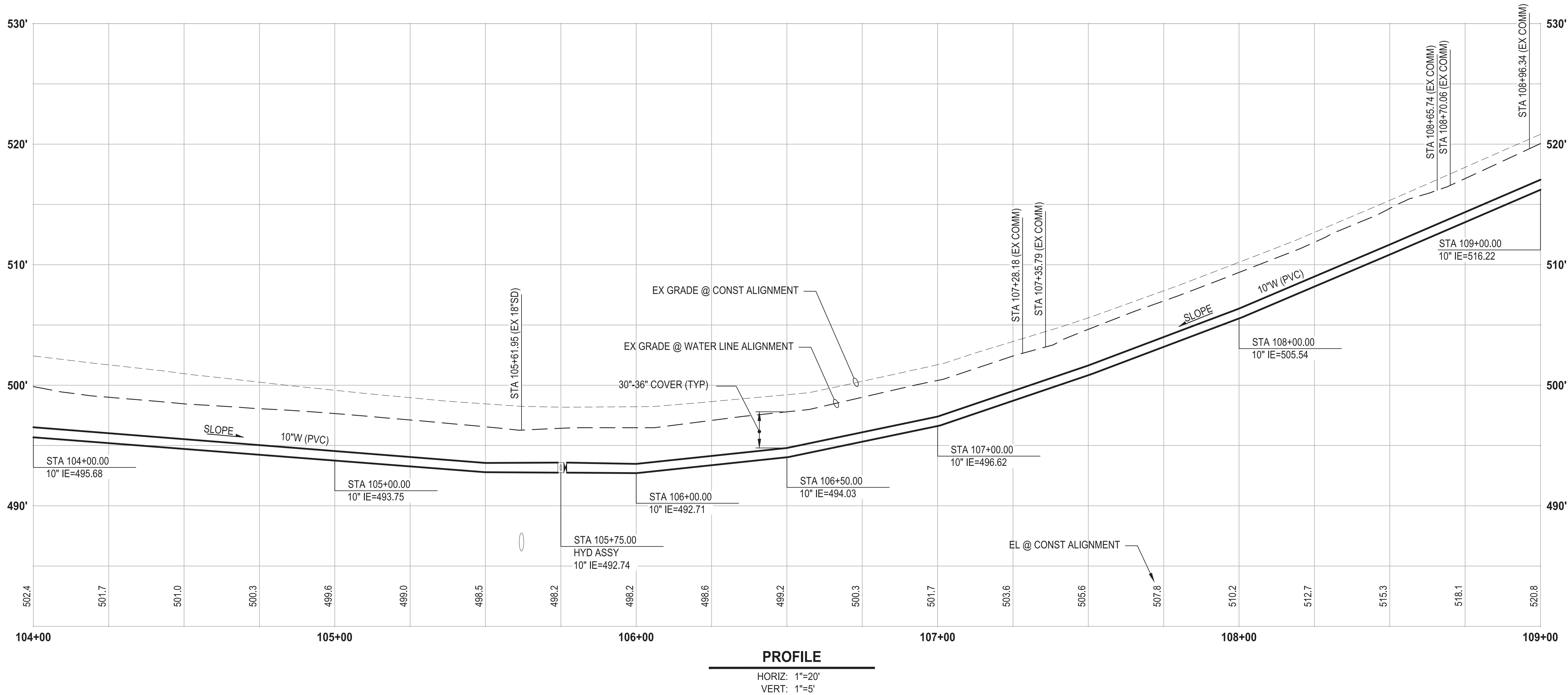
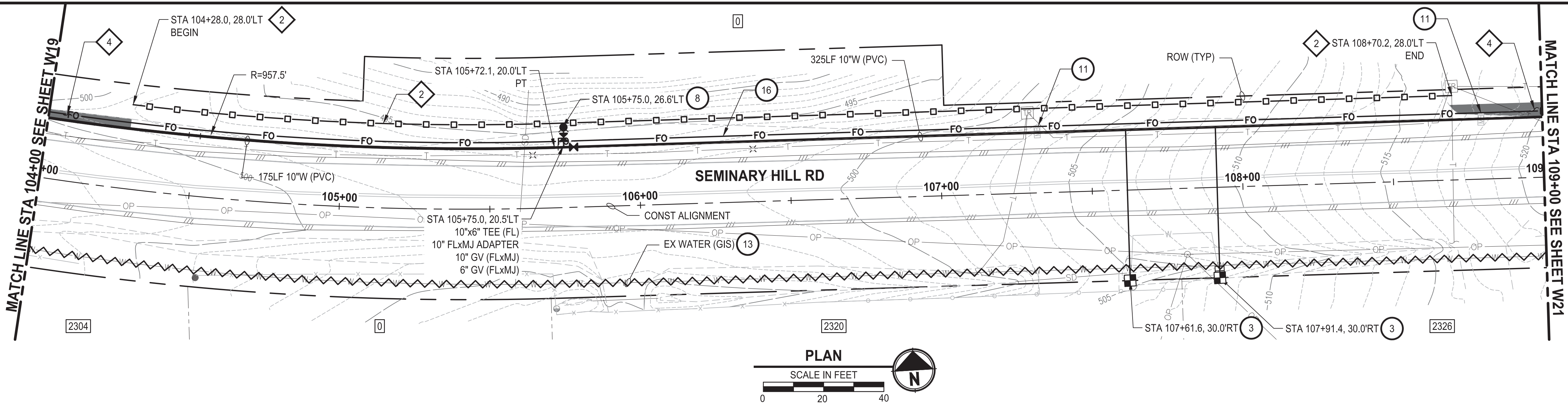

CONSTRUCTION NOTES

- INSTALL $\frac{3}{4}$ " WATER LONG SIDE SERVICE (TRENCHLESS) PER COC STD PLAN NO. 2-02
- INSTALL HYDRANT ASSEMBLY PER COC STD PLAN NO. 2-12
- RESET MAILBOX. MAILBOX SUPPORT PER WSDOT STD PLAN H-70.10-02
- ABANDON EXISTING AC WATER MAIN
- INSTALL 2" CONDUIT (FIBER OPTIC) IN TRENCH WITH 10" WATER PIPELINE.

TESC NOTES

- PROVIDE HIGH VISIBILITY SILT FENCE IN ACCORDANCE WITH WSDOT STD PLAN I-30.17-01.
- PROVIDE EROSION CONTROL BLANKET IN ACCORDANCE WITH CITY STD PLAN NO. 9-08. INSTALL FROM EDGE OF WATER MAIN TRENCH TO DITCH INVERT. IF EXCAVATION LIMITS EXTEND BEYOND DITCH INVERT, THEN PROVIDE EROSION CONTROL BLANKET IN DITCH IN ACCORDANCE WITH CITY STD PLAN NO. 9-09.
- PROVIDE PERMANENT SEEDING FOR ALL DISTURBED VEGETATED AREAS IN ACCORDANCE WITH THE SURFACE RESTORATION DETAILS AND SPECIFICATIONS.

GENERAL NOTES

- THE SITE WAS SURVEYED IN THREE PARTS WITHIN AUGUST 2023, MARCH 2024, AND MAY 2024. THE SURVEY WAS GENERALLY LIMITED WITHIN RIGHT-OF-WAY WIDTH AND SOME TREES AND BRUSH LOCATED WITHIN THE RIGHT-OF-WAY ARE NOT SHOWN FOR CLARITY. ALL VEGETATION AND UTILITY LOCATIONS SHALL BE VERIFIED BY THE CONTRACTOR.
- CONTRACTOR SHALL PROTECT ALL PRIVATE AND PUBLIC UTILITIES FROM DAMAGE WHEN TRENCHING ACROSS OR BESIDE THESE EXISTING UTILITIES.
- CONTRACTOR TO FIELD VERIFY ALL EXISTING UTILITIES.
- CONTRACTOR TO LOCATE AND VERIFY ALL METERS AND SERVICE CONNECTIONS. REPLACE METER AND CONNECT SERVICE TO NEW WATER MAIN.
- CONTRACTOR SHALL REMOVE AND REPLACE IN-KIND ANY AND ALL SURFACE FEATURES DAMAGED BY CONSTRUCTION ACTIVITIES.
- FOR TRENCH AND SURFACE RESTORATION SECTIONS, SEE SHEET DT1.
- PLACE FOAM BLOCK BETWEEN UTILITIES IF SEPARATION IS LESS THAN 0.5'.
- ALL WATER MAIN JOINTS SHALL BE RESTRAINED JOINT.

60 % REVIEW SUBMITTAL
NOT FOR CONSTRUCTION

| REVISIONS | DATE | BY | DESIGNED |
|-----------|------|----|----------------------|
| | | | M. DANG / J. BETZVOG |
| | | | K. TAYLOR |
| | | | R. RAYMOND |
| | | | APPROVED |
| | | | ##### |

| |
|--|
| ONE INCH AT FULL SCALE. IF NOT, SCALE ACCORDINGLY |
| FILE NAME PS3739007P3-W16-20 |
| JOB No. 216-3739-007 (PH2/3) |
| DATE SEPTEMBER 2025 |



Parametrix
1019 39th Avenue SE, Suite 100 • Puyallup, WA 98374
Ph: 253.604.6600

PATTY PAGE, PE
CITY ENGINEER

DATE

PROJECT NAME
**CITY OF CENTRALIA
SEMINARY HILL RESERVOIR AND WATERMAIN
PROJECT NO. PW2025-02**

CENTRALIA, WA

**WATER PLAN AND PROFILE
STA 104+00 TO 109+00**

DRAWING NO.
OF 91

W20

PATH: U:\PSO\Projects\Clients\3739-City of Centralia\216-3739-007 SemHill PrelimDwg\995\cs\CADD\DWG\PH 3 PLOTTED BY: toylokat DATE: Wednesday, September 3, 2025 3:23:02 PM LAYOUT: W21

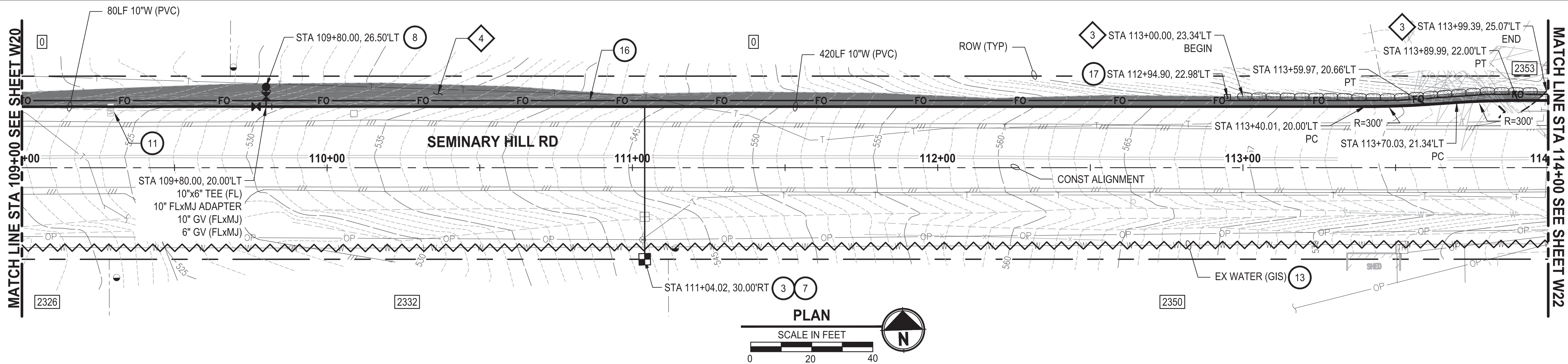

CONSTRUCTION NOTES

- 3 INSTALL $\frac{3}{4}$ " WATER LONG SIDE SERVICE (TRENCHLESS) PER COC STD PLAN NO. 2-02
- 7 CONNECT NEW SERVICE TO EXISTING SERVICE LINE. REMOVE EXISTING METER SETTER AND BOX.
- 8 INSTALL HYDRANT ASSEMBLY PER COC STD PLAN NO. 2-12
- 11 RESET MAILBOX. MAILBOX SUPPORT PER WSDOT STD PLAN H-70.10-02
- 13 ABANDON EXISTING AC WATER MAIN
- 16 INSTALL 2" CONDUIT (FIBER OPTIC) IN TRENCH WITH 10" WATER PIPELINE.
- 17 INSTALL HANDHOLE

TESC NOTES

- 3 PROVIDE TEMPORARY DIVERSION ON UPSLOPE SIDE OF TRENCH. PROVIDE SANDBAGS, TEMPORARY SILT DIKES, OR OTHER METHODS DOCUMENTED IN THE CONTRACTOR-PREPARED SWPPP.
- 4 PROVIDE EROSION CONTROL BLANKET IN ACCORDANCE WITH CITY STD PLAN NO. 9-08. INSTALL FROM EDGE OF WATER MAIN TRENCH TO DITCH INVERT. IF EXCAVATION LIMITS EXTEND BEYOND DITCH INVERT, THEN PROVIDE EROSION CONTROL BLANKET IN DITCH IN ACCORDANCE WITH CITY STD PLAN NO. 9-09.
- 10 PROVIDE PERMANENT SEEDING FOR ALL DISTURBED VEGETATED AREAS IN ACCORDANCE WITH THE SURFACE RESTORATION DETAILS AND SPECIFICATIONS.

GENERAL NOTES

1. THE SITE WAS SURVEYED IN THREE PARTS WITHIN AUGUST 2023, MARCH 2024, AND MAY 2024. THE SURVEY WAS GENERALLY LIMITED WITHIN RIGHT-OF-WAY WIDTH AND SOME TREES AND BRUSH LOCATED WITHIN THE RIGHT-OF-WAY ARE NOT SHOWN FOR CLARITY. ALL VEGETATION AND UTILITY LOCATIONS SHALL BE VERIFIED BY THE CONTRACTOR.
2. CONTRACTOR SHALL PROTECT ALL PRIVATE AND PUBLIC UTILITIES FROM DAMAGE WHEN TRENCHING ACROSS OR BESIDE THESE EXISTING UTILITIES.
3. CONTRACTOR TO FIELD VERIFY ALL EXISTING UTILITIES.
4. CONTRACTOR TO LOCATE AND VERIFY ALL METERS AND SERVICE CONNECTIONS. REPLACE METER AND CONNECT SERVICE TO NEW WATER MAIN.
5. CONTRACTOR SHALL REMOVE AND REPLACE IN-KIND ANY AND ALL SURFACE FEATURES DAMAGED BY CONSTRUCTION ACTIVITIES.
6. FOR TRENCH AND SURFACE RESTORATION SECTIONS, SEE SHEET DT1.
7. PLACE FOAM BLOCK BETWEEN UTILITIES IF SEPARATION IS LESS THAN 0.5'.
9. ALL WATER MAIN JOINTS SHALL BE RESTRAINED JOINT.

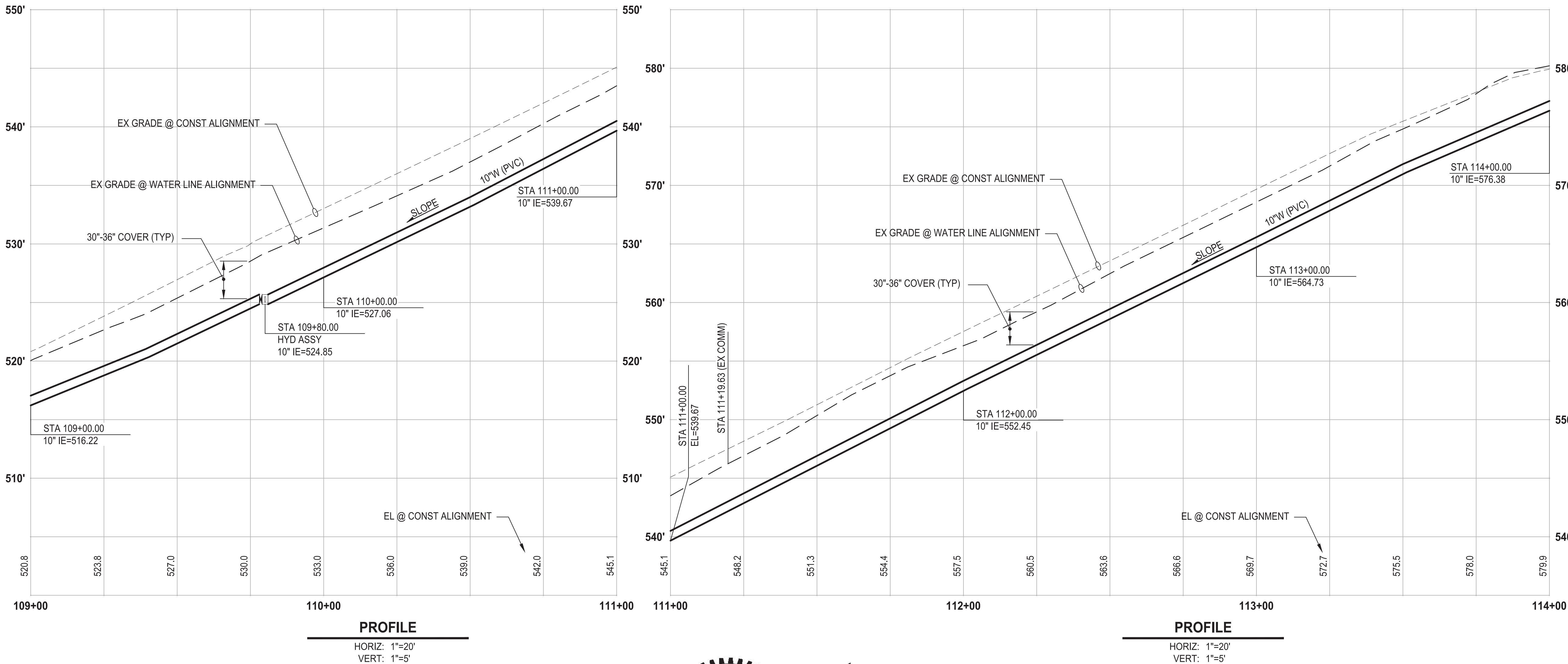

60 % REVIEW SUBMITTAL
NOT FOR CONSTRUCTION

| REVISIONS | DATE | BY | DESIGNED |
|-----------|------|----|----------------------|
| | | | M. DANG / J. BETZVOG |
| | | | K. TAYLOR |
| | | | R. RAYMOND |
| | | | APPROVED |
| | | | ##### |

| |
|--|
| ONE INCH AT FULL SCALE. IF NOT, SCALE ACCORDINGLY |
| FILE NAME PS3739007P3-W21-25 |
| JOB No. 216-3739-007 (PH2/3) |
| DATE SEPTEMBER 2025 |



Parametrix
1019 39th Avenue SE, Suite 100 • Puyallup, WA 98374
Ph: 253.604.6600

PATTY PAGE, PE
CITY ENGINEER

DATE

PROJECT NAME
**CITY OF CENTRALIA
SEMINARY HILL RESERVOIR AND WATERMAIN
PROJECT NO. PW2025-02**

CENTRALIA, WA

**WATER PLAN AND PROFILE
STA 109+00 TO 114+00**

DRAWING NO.
OF 91

W21

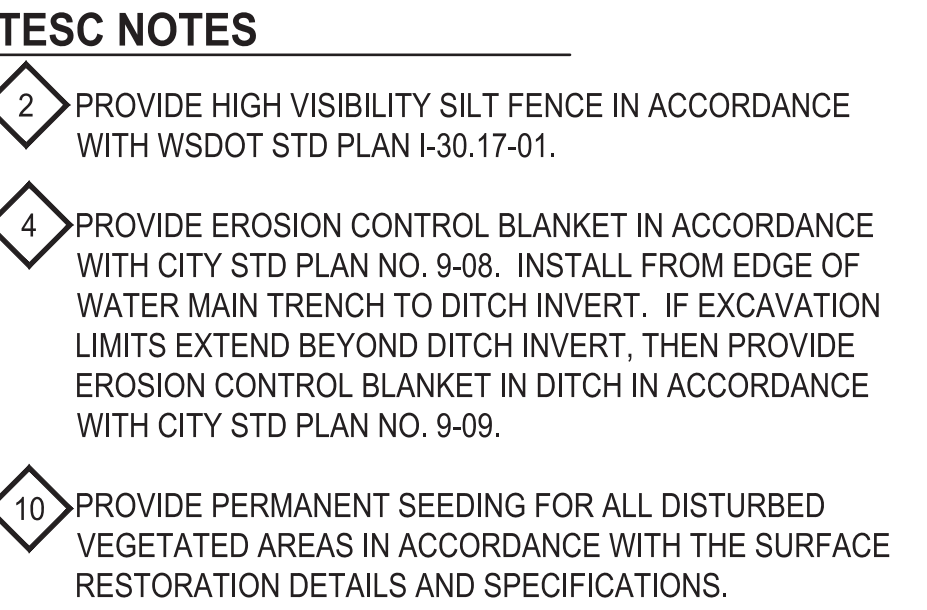
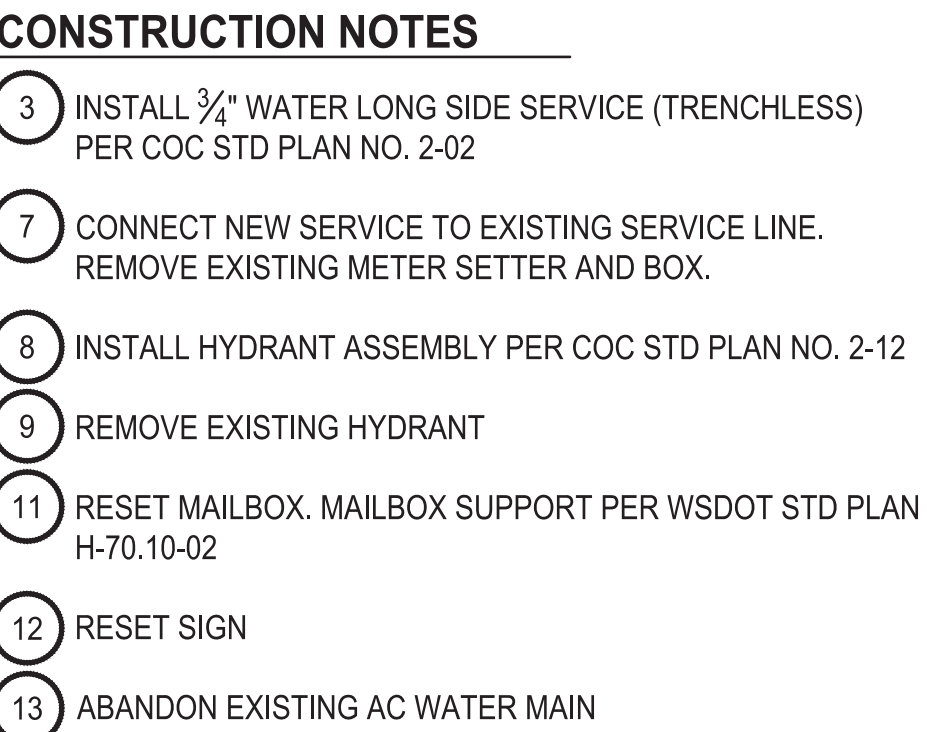

- THE SITE WAS SURVEYED IN THREE PARTS WITHIN AUGUST 2023, MARCH 2024, AND MAY 2024. THE SURVEY WAS GENERALLY LIMITED WITHIN RIGHT-OF-WAY WIDTH AND SOME TREES AND BRUSH LOCATED WITHIN THE RIGHT-OF-WAY ARE NOT SHOWN FOR CLARITY. ALL VEGETATION AND UTILITY LOCATIONS SHALL BE VERIFIED BY THE CONTRACTOR.
2. CONTRACTOR SHALL PROTECT ALL PRIVATE AND PUBLIC UTILITIES FROM DAMAGE WHEN TRENCHING ACROSS OR BESIDE THESE EXISTING UTILITIES.
3. CONTRACTOR TO FIELD VERIFY ALL EXISTING UTILITIES.
4. CONTRACTOR TO LOCATE AND VERIFY ALL METERS AND SERVICE CONNECTIONS. REPLACE METER AND CONNECT SERVICE TO NEW WATER MAIN.
5. CONTRACTOR SHALL REMOVE AND REPLACE IN-KIND ANY AND ALL SURFACE FEATURES DAMAGED BY CONSTRUCTION ACTIVITIES.
6. FOR TRENCH AND SURFACE RESTORATION SECTIONS, SEE SHEET DT1.
7. PLACE FOAM BLOCK BETWEEN UTILITIES IF SEPARATION IS LESS THAN 0.5'.
8. ALL WATER MAIN JOINTS SHALL BE RESTRAINED JOINT.

60 % REVIEW SUBMITTAL
NOT FOR CONSTRUCTION

DRAWING NO.
OF 91

W23

PATH: U:\P50\Projects\Clients\3739-City of Centralia\216-3739-007 SemHill PrelimDwg\995scs\CADD\DWG\PH 3
LAYOUT: W24
PLOTTED BY: toyfakot DATE: Wednesday, September 3, 2025 3:25:24 PM

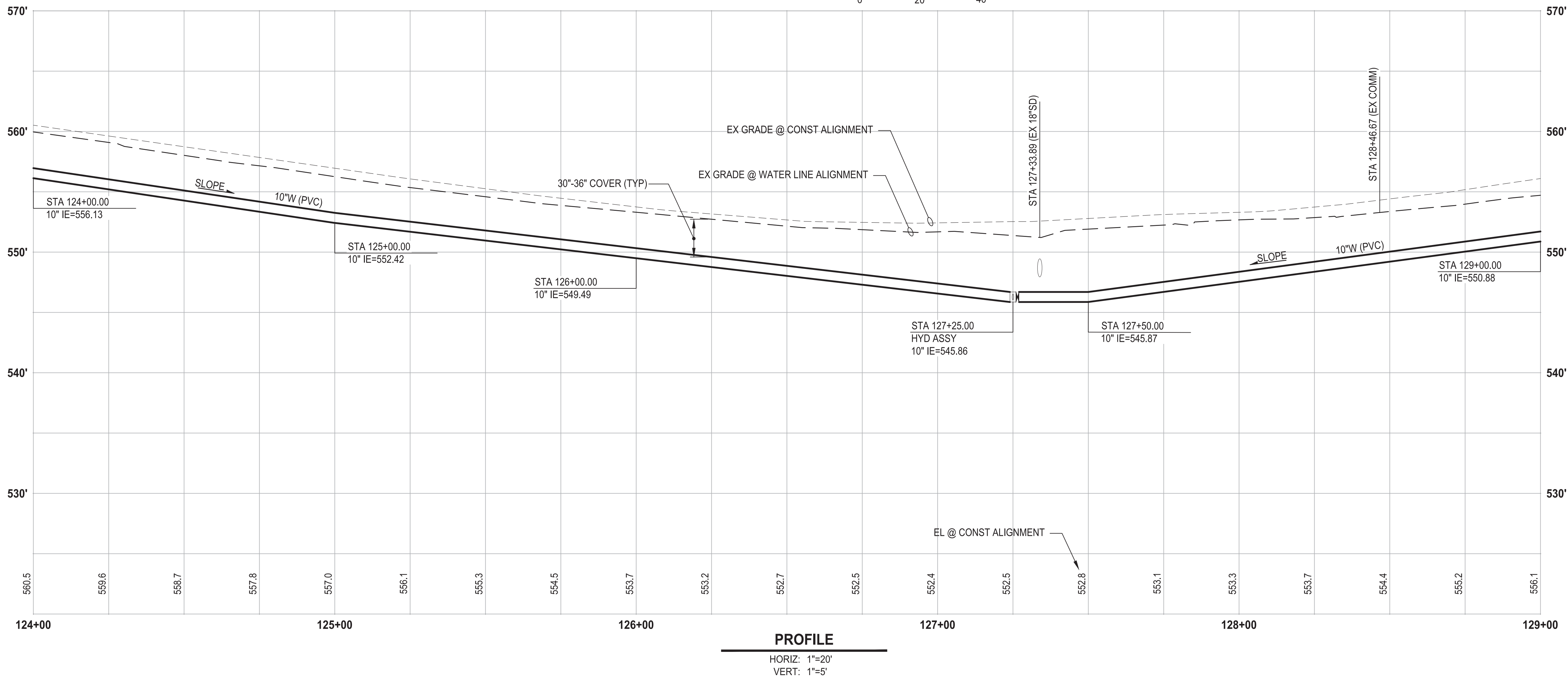
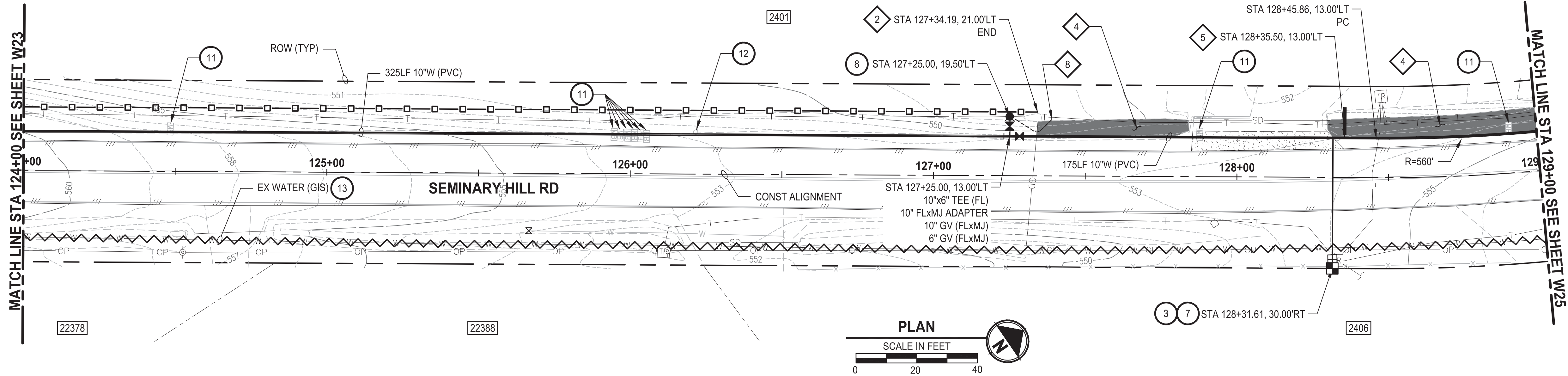

CONSTRUCTION NOTES

- 3 INSTALL $\frac{3}{4}$ " WATER LONG SIDE SERVICE (TRENCHLESS) PER COC STD PLAN NO. 2-02
- 7 CONNECT NEW SERVICE TO EXISTING SERVICE LINE. REMOVE EXISTING METER SETTER AND BOX.
- 8 INSTALL HYDRANT ASSEMBLY PER COC STD PLAN NO. 2-12
- 11 RESET MAILBOX. MAILBOX SUPPORT PER WSDOT STD PLAN H-70.10-02
- 12 RESET SIGN
- 13 ABANDON EXISTING AC WATER MAIN

TESC NOTES

- 2 PROVIDE HIGH VISIBILITY SILT FENCE IN ACCORDANCE WITH WSDOT STD PLAN I-30.17-01.
- 4 PROVIDE EROSION CONTROL BLANKET IN ACCORDANCE WITH CITY STD PLAN NO. 9-08. INSTALL FROM EDGE OF WATER MAIN TRENCH TO DITCH INVERT. IF EXCAVATION LIMITS EXTEND BEYOND DITCH INVERT, THEN PROVIDE EROSION CONTROL BLANKET IN DITCH IN ACCORDANCE WITH CITY STD PLAN NO. 9-09.
- 5 PROVIDE CHECK DAM IN ACCORDANCE WITH CITY STD PLAN NO. 9-07.
- 8 PROVIDE EROSION CONTROL AT CULVERT ENDS IN ACCORDANCE WITH WSDOT STD PLANS I-30.10-02, I-30.10-02, AND I-80.10-02.
- 10 PROVIDE PERMANENT SEEDING FOR ALL DISTURBED VEGETATED AREAS IN ACCORDANCE WITH THE SURFACE RESTORATION DETAILS AND SPECIFICATIONS.

GENERAL NOTES

1. THE SITE WAS SURVEYED IN THREE PARTS WITHIN AUGUST 2023, MARCH 2024, AND MAY 2024. THE SURVEY WAS GENERALLY LIMITED WITHIN RIGHT-OF-WAY WIDTH AND SOME TREES AND BRUSH LOCATED WITHIN THE RIGHT-OF-WAY ARE NOT SHOWN FOR CLARITY. ALL VEGETATION AND UTILITY LOCATIONS SHALL BE VERIFIED BY THE CONTRACTOR.
2. CONTRACTOR SHALL PROTECT ALL PRIVATE AND PUBLIC UTILITIES FROM DAMAGE WHEN TRENCHING ACROSS OR BESIDE THESE EXISTING UTILITIES.
3. CONTRACTOR TO FIELD VERIFY ALL EXISTING UTILITIES.
4. CONTRACTOR TO LOCATE AND VERIFY ALL METERS AND SERVICE CONNECTIONS. REPLACE METER AND CONNECT SERVICE TO NEW WATER MAIN.
5. CONTRACTOR SHALL REMOVE AND REPLACE IN-KIND ANY AND ALL SURFACE FEATURES DAMAGED BY CONSTRUCTION ACTIVITIES.
6. FOR TRENCH AND SURFACE RESTORATION SECTIONS, SEE SHEET DT1.
7. PLACE FOAM BLOCK BETWEEN UTILITIES IF SEPARATION IS LESS THAN 0.5'.
9. ALL WATER MAIN JOINTS SHALL BE RESTRAINED JOINT.

60 % REVIEW SUBMITTAL
NOT FOR CONSTRUCTION

| REVISIONS | DATE | BY | DESIGNED |
|-----------|------|----|-----------------------|
| | | | M. DANG / J. BETZVOG |
| | | | DRAWN K. TAYLOR |
| | | | CHECKED R. RAYMOND |
| | | | APPROVED ##### |

| |
|--|
| ONE INCH AT FULL SCALE, IF NOT, SCALE ACCORDINGLY |
| FILE NAME PS3739007P3-W21-25 |
| JOB No. 216-3739-007 (PH2/3) |
| DATE SEPTEMBER 2025 |



| |
|---|
| Parametrix |
| 1019 39th Avenue SE, Suite 100 • Puyallup, WA 98374 Ph: 253.604.6600 |

| |
|---------------------------------|
| PATTY PAGE, PE CITY ENGINEER |
| DATE |

| |
|---|
| PROJECT NAME |
| CITY OF CENTRALIA SEMINARY HILL RESERVOIR AND WATERMAIN PROJECT NO. PW2025-02 |
| CENTRALIA, WA |

| |
|--|
| WATER PLAN AND PROFILE STA 124+00 TO 129+00 |
|--|

| |
|---------------------------|
| DRAWING NO. #### OF 91 |
| W24 |

PATH: U:\P50\Projects\Clients\City of Centralia\216-3739-007 SemHill PrelimDwg\995scs\CADD\DWG\PH 3 PLOTTED BY: toyfakt DATE: Wednesday, September 3, 2025 3:26:09 PM LAYOUT: W25

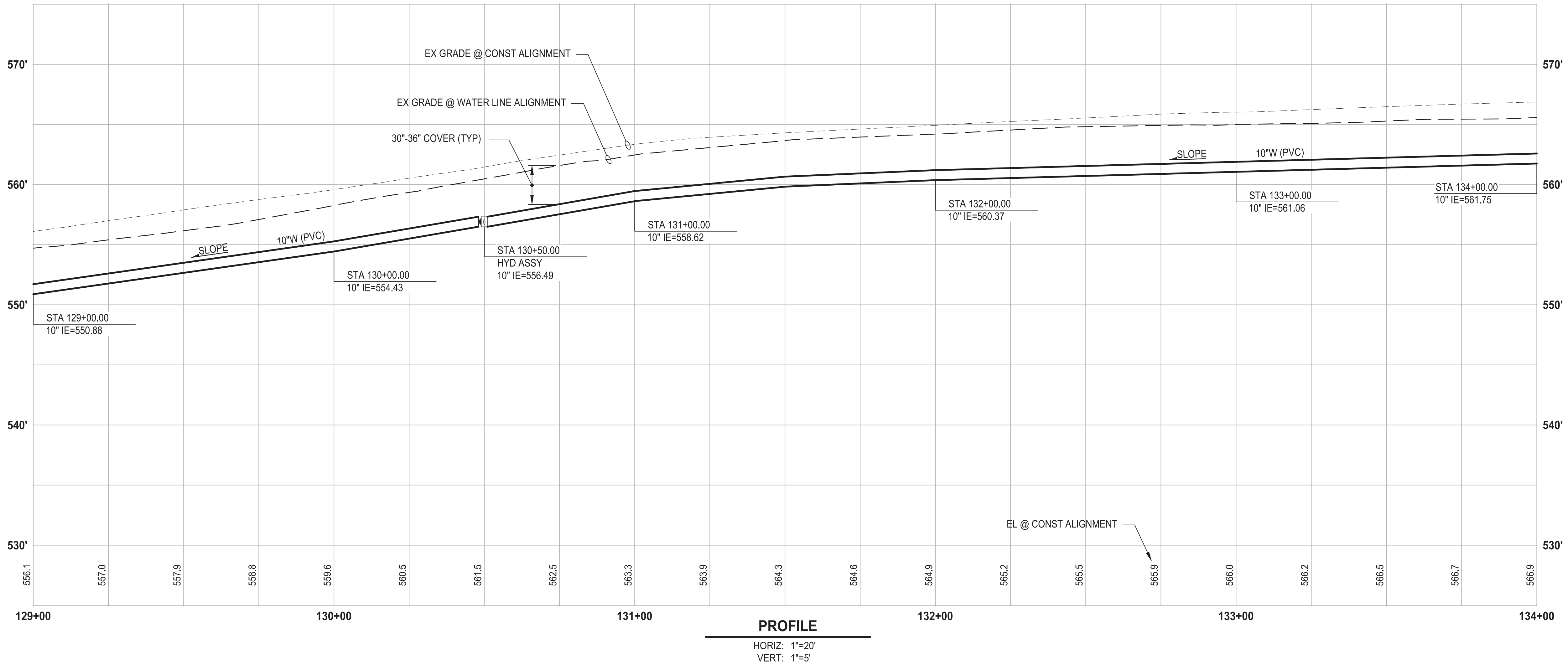
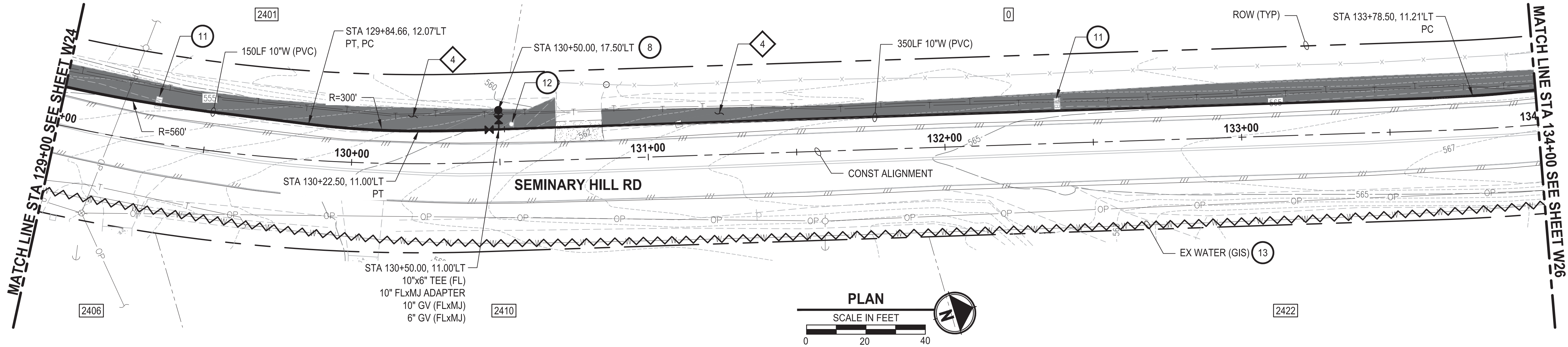

CONSTRUCTION NOTES

- 8 INSTALL HYDRANT ASSEMBLY PER COC STD PLAN NO. 2-12
- 11 RESET MAILBOX. MAILBOX SUPPORT PER WSDOT STD PLAN H-70.10-02
- 12 RESET SIGN
- 13 ABANDON EXISTING AC WATER MAIN

TESC NOTES

- 4 PROVIDE EROSION CONTROL BLANKET IN ACCORDANCE WITH CITY STD PLAN NO. 9-08. INSTALL FROM EDGE OF WATER MAIN TRENCH TO DITCH INVERT. IF EXCAVATION LIMITS EXTEND BEYOND DITCH INVERT, THEN PROVIDE EROSION CONTROL BLANKET IN DITCH IN ACCORDANCE WITH CITY STD PLAN NO. 9-09.
- 10 PROVIDE PERMANENT SEEDING FOR ALL DISTURBED VEGETATED AREAS IN ACCORDANCE WITH THE SURFACE RESTORATION DETAILS AND SPECIFICATIONS.

GENERAL NOTES

1. THE SITE WAS SURVEYED IN THREE PARTS WITHIN AUGUST 2023, MARCH 2024, AND MAY 2024. THE SURVEY WAS GENERALLY LIMITED WITHIN RIGHT-OF-WAY WIDTH AND SOME TREES AND BRUSH LOCATED WITHIN THE RIGHT-OF-WAY ARE NOT SHOWN FOR CLARITY. ALL VEGETATION AND UTILITY LOCATIONS SHALL BE VERIFIED BY THE CONTRACTOR.
2. CONTRACTOR SHALL PROTECT ALL PRIVATE AND PUBLIC UTILITIES FROM DAMAGE WHEN TRENCHING ACROSS OR BESIDE THESE EXISTING UTILITIES.
3. CONTRACTOR TO FIELD VERIFY ALL EXISTING UTILITIES.
4. CONTRACTOR TO LOCATE AND VERIFY ALL METERS AND SERVICE CONNECTIONS. REPLACE METER AND CONNECT SERVICE TO NEW WATER MAIN.
5. CONTRACTOR SHALL REMOVE AND REPLACE IN-KIND ANY AND ALL SURFACE FEATURES DAMAGED BY CONSTRUCTION ACTIVITIES.
6. FOR TRENCH AND SURFACE RESTORATION SECTIONS, SEE SHEET DT1.
7. PLACE FOAM BLOCK BETWEEN UTILITIES IF SEPARATION IS LESS THAN 0.5'.
9. ALL WATER MAIN JOINTS SHALL BE RESTRAINED JOINT.

60 % REVIEW SUBMITTAL
NOT FOR CONSTRUCTION

| REVISIONS | DATE | BY | DESIGNED |
|-----------|------|----|----------------------|
| | | | M. DANG / J. BETZVOG |
| | | | K. TAYLOR |
| | | | R. RAYMOND |
| | | | APPROVED |
| | | | ##### |

| |
|--|
| ONE INCH AT FULL SCALE. IF NOT, SCALE ACCORDINGLY |
| FILE NAME PS3739007P3-W21-25 |
| JOB No. 216-3739-007 (PH2/3) |
| DATE SEPTEMBER 2025 |



Parametrix

1019 39th Avenue SE, Suite 100 • Puyallup, WA 98374
Ph: 253.604.6600

PATTY PAGE, PE
CITY ENGINEER

DATE

PROJECT NAME
**CITY OF CENTRALIA
SEMINARY HILL RESERVOIR AND WATERMAIN
PROJECT NO. PW2025-02**

CENTRALIA, WA

**WATER PLAN AND PROFILE
STA 129+00 TO 134+00**

DRAWING NO.
OF 91

W25

PATH: U:\P50\Projects\Clients\3739-City of Centralia\216-3739-007 SemHill PrelimDwg\995scs\CADD\DWG\PH 3
LAYOUT: W26
PLOTTED BY: toyokot DATE: Wednesday, September 3, 2025 3:29:00 PM

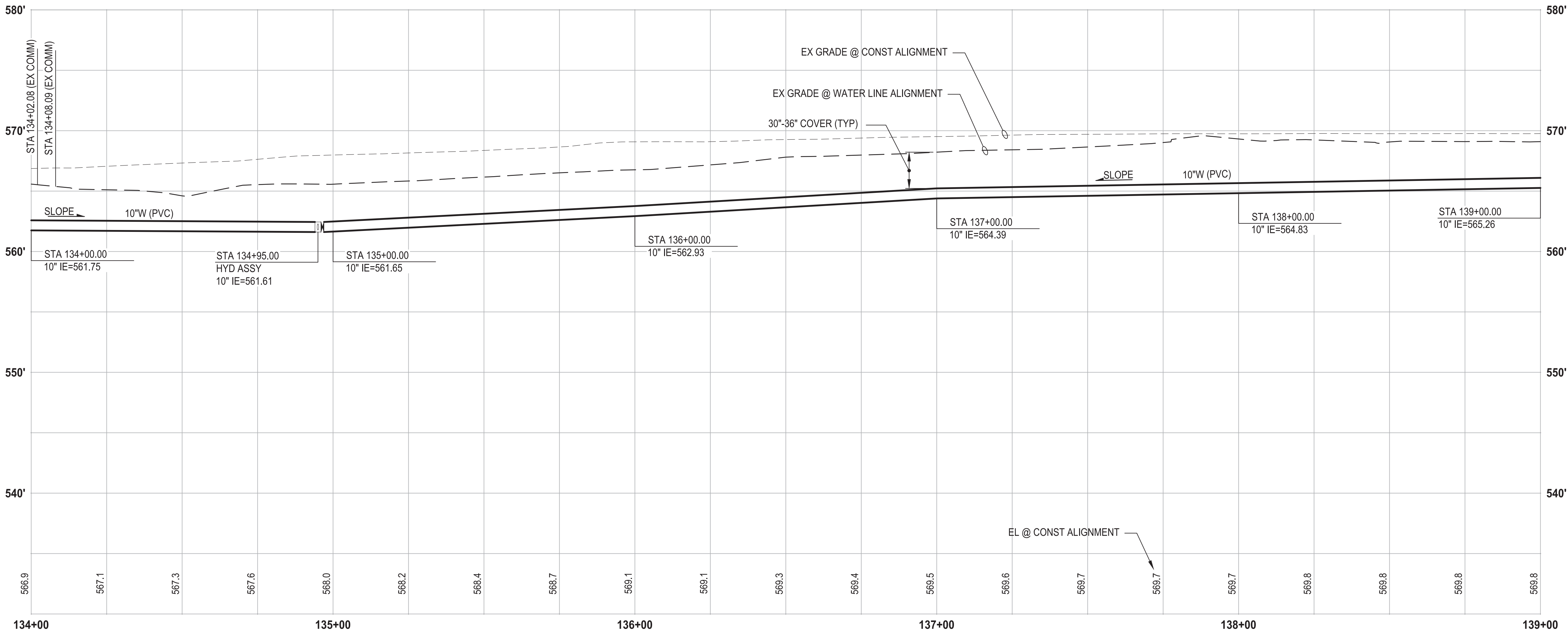
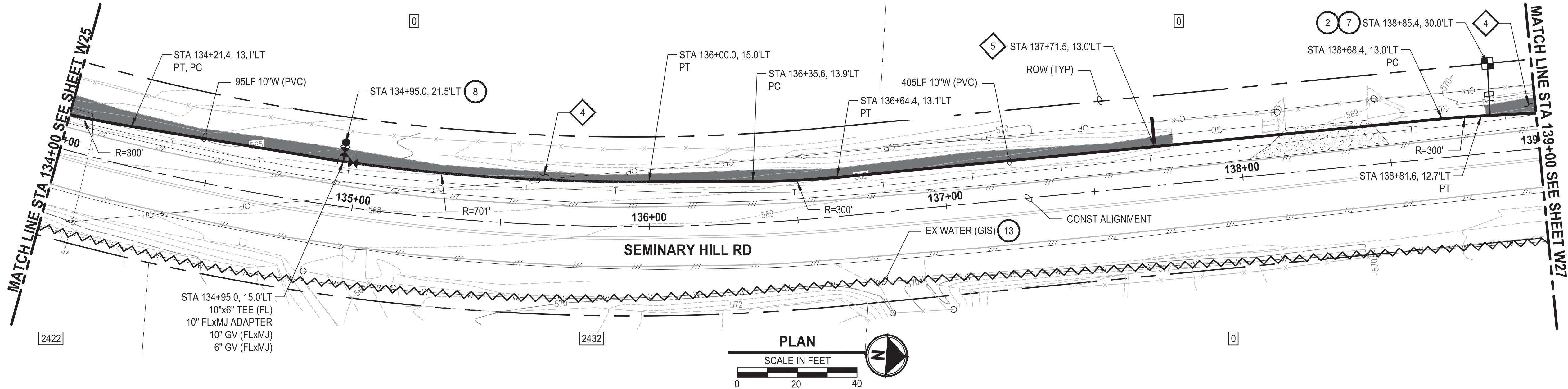

PROFILE

HORIZ: 1"=20'
VERT: 1"=5'

CONSTRUCTION NOTES

- INSTALL $\frac{3}{4}$ " WATER SERVICE PER COC STD PLAN NO. 2-02
- CONNECT NEW SERVICE TO EXISTING SERVICE LINE. REMOVE EXISTING METER SETTER AND BOX.
- INSTALL HYDRANT ASSEMBLY PER COC STD PLAN NO. 2-12
- ABANDON EXISTING AC WATER MAIN

TESC NOTES

- PROVIDE EROSION CONTROL BLANKET IN ACCORDANCE WITH CITY STD PLAN NO. 9-08. INSTALL FROM EDGE OF WATER MAIN TRENCH TO DITCH INVERT. IF EXCAVATION LIMITS EXTEND BEYOND DITCH INVERT, THEN PROVIDE EROSION CONTROL BLANKET IN DITCH IN ACCORDANCE WITH CITY STD PLAN NO. 9-09.
- PROVIDE CHECK DAM IN ACCORDANCE WITH CITY STD PLAN NO. 9-07.
- PROVIDE PERMANENT SEEDING FOR ALL DISTURBED VEGETATED AREAS IN ACCORDANCE WITH THE SURFACE RESTORATION DETAILS AND SPECIFICATIONS.

GENERAL NOTES

- THE SITE WAS SURVEYED IN THREE PARTS WITHIN AUGUST 2023, MARCH 2024, AND MAY 2024. THE SURVEY WAS GENERALLY LIMITED WITHIN RIGHT-OF-WAY WIDTH AND SOME TREES AND BRUSH LOCATED WITHIN THE RIGHT-OF-WAY ARE NOT SHOWN FOR CLARITY. ALL VEGETATION AND UTILITY LOCATIONS SHALL BE VERIFIED BY THE CONTRACTOR.
- CONTRACTOR SHALL PROTECT ALL PRIVATE AND PUBLIC UTILITIES FROM DAMAGE WHEN TRENCHING ACROSS OR BESIDE THESE EXISTING UTILITIES.
- CONTRACTOR TO FIELD VERIFY ALL EXISTING UTILITIES.
- CONTRACTOR TO LOCATE AND VERIFY ALL METERS AND SERVICE CONNECTIONS. REPLACE METER AND CONNECT SERVICE TO NEW WATER MAIN.
- CONTRACTOR SHALL REMOVE AND REPLACE IN-KIND ANY AND ALL SURFACE FEATURES DAMAGED BY CONSTRUCTION ACTIVITIES.
- FOR TRENCH AND SURFACE RESTORATION SECTIONS, SEE SHEET DT1.
- PLACE FOAM BLOCK BETWEEN UTILITIES IF SEPARATION IS LESS THAN 0.5'.
- ALL WATER MAIN JOINTS SHALL BE RESTRAINED JOINT.

60 % REVIEW SUBMITTAL
NOT FOR CONSTRUCTION

| REVISIONS | DATE | BY | DESIGNED |
|-----------|------|----|----------------------|
| | | | M. DANG / J. BETZVOG |
| | | | DRAWN |
| | | | K. TAYLOR |
| | | | CHECKED |
| | | | R. RAYMOND |
| | | | APPROVED |
| | | | ##### |

| |
|---|
| ONE INCH AT FULL SCALE, IF NOT, SCALE ACCORDINGLY |
| FILE NAME |
| PS3739007P3-W26-29 |
| JOB No. |
| 216-3739-007 (PH2/3) |
| DATE |
| SEPTEMBER 2025 |

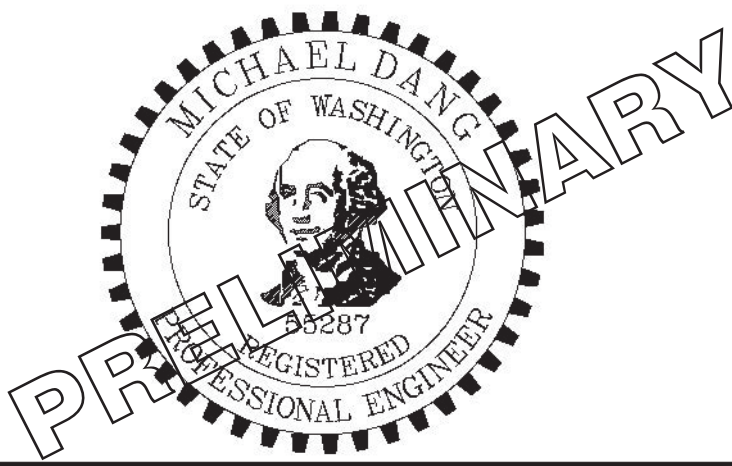

Parametrix
1019 39th Avenue SE, Suite 100 • Puyallup, WA 98374
Ph: 253.604.6600

PATTY PAGE, PE
CITY ENGINEER
DATE

PROJECT NAME
**CITY OF CENTRALIA
SEMINARY HILL RESERVOIR AND WATERMAIN
PROJECT NO. PW2025-02**
CENTRALIA, WA

**WATER PLAN AND PROFILE
STA 134+00 TO 139+00**

DRAWING NO.
OF 91
W26

PATH: U:\P50\Projects\Clients\City of Centralia\216-3739-007 SemHill Prelim\995\scs\CADD\DWG\PH 3 PLOTTED BY: toyfakt DATE: Wednesday, September 3, 2025 3:29:28 PM LAYOUT: W27

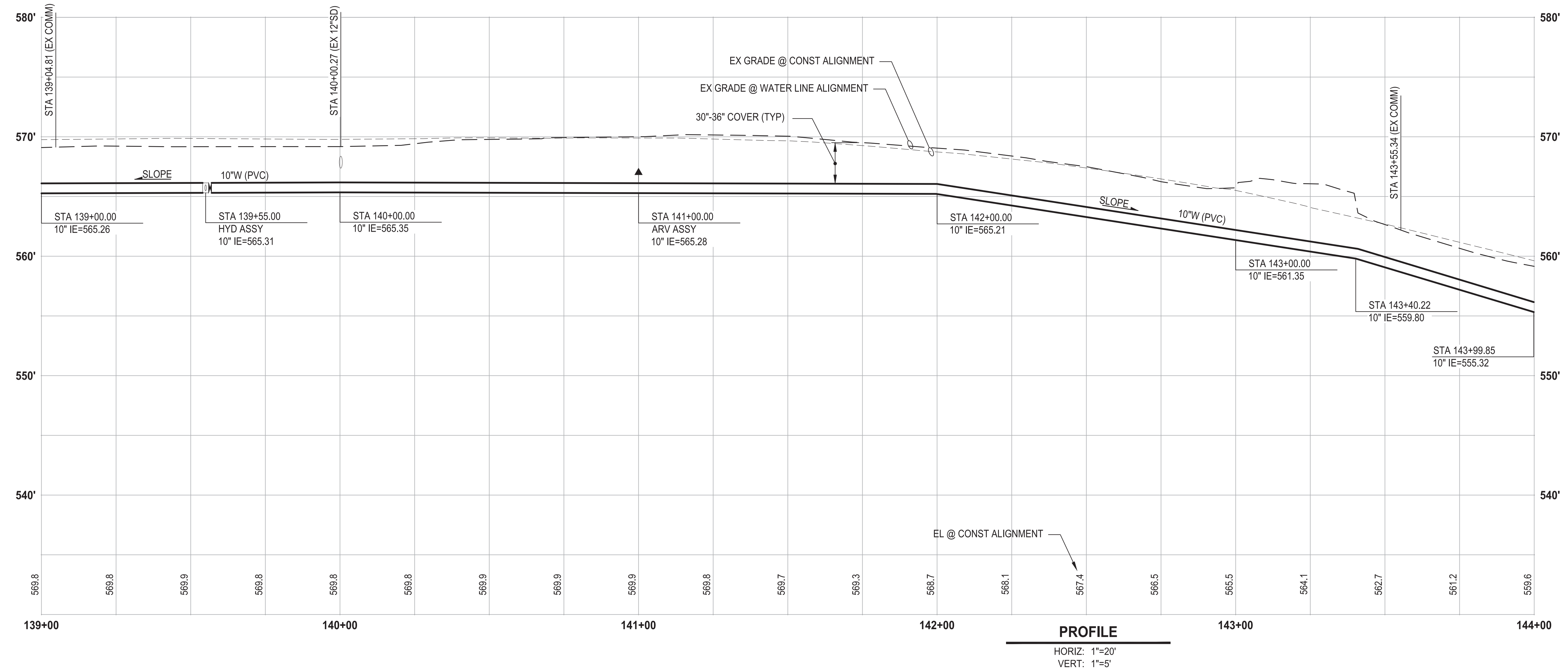
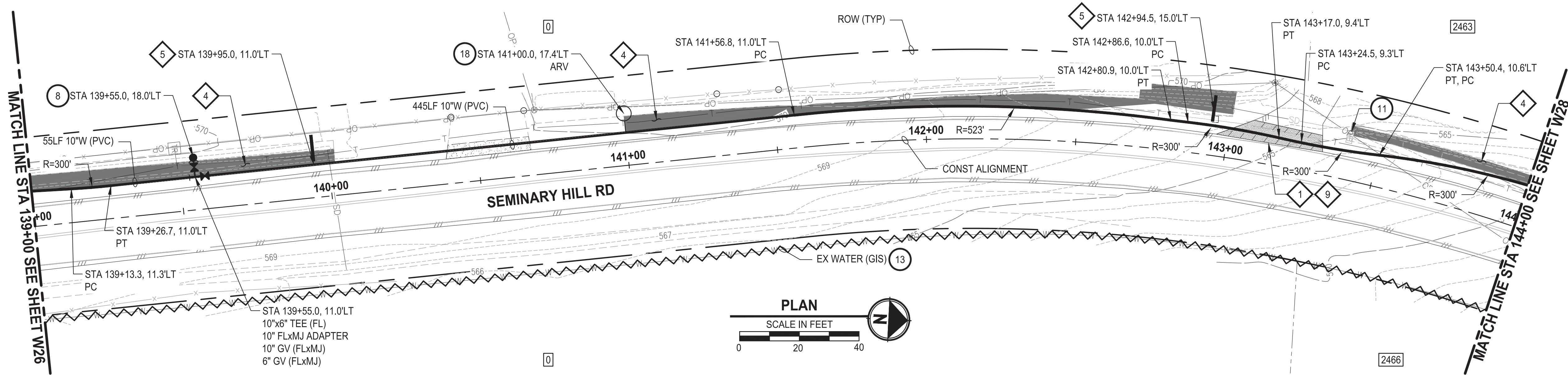

CONSTRUCTION NOTES

- 8 INSTALL HYDRANT ASSEMBLY PER COC STD PLAN NO. 2-12
- 11 RESET MAILBOX. MAILBOX SUPPORT PER WSDOT STD PLAN H-70.10-02
- 13 ABANDON EXISTING AC WATER MAIN
- 18 INSTALL COMBO AIR RELEASE/AIR VACUUM VALVE ASSEMBLY 2 IN. PER COC STD PLAN NO. 2-13

TESC NOTES

- 1 PROVIDE MANAGEMENT OF SAWCUT MATERIALS IN ACCORDANCE WITH SWMMWW BMP C152.
- 4 PROVIDE EROSION CONTROL BLANKET IN ACCORDANCE WITH CITY STD PLAN NO. 9-08. INSTALL FROM EDGE OF WATER MAIN TRENCH TO DITCH INVERT. IF EXCAVATION LIMITS EXTEND BEYOND DITCH INVERT, THEN PROVIDE EROSION CONTROL BLANKET IN DITCH IN ACCORDANCE WITH CITY STD PLAN NO. 9-09.
- 5 PROVIDE CHECK DAM IN ACCORDANCE WITH CITY STD PLAN NO. 9-07.
- 9 DO NOT DISTURB BEYOND LIMITS OF EXIST PAVING OR PROVIDE ADDITIONAL BMPs IN ACCORDANCE WITH CONTRACTOR-PREPARED SWPPP.
- 10 PROVIDE PERMANENT SEEDING FOR ALL DISTURBED VEGETATED AREAS IN ACCORDANCE WITH THE SURFACE RESTORATION DETAILS AND SPECIFICATIONS.

GENERAL NOTES

1. THE SITE WAS SURVEYED IN THREE PARTS WITHIN AUGUST 2023, MARCH 2024, AND MAY 2024. THE SURVEY WAS GENERALLY LIMITED WITHIN RIGHT-OF-WAY WIDTH AND SOME TREES AND BRUSH LOCATED WITHIN THE RIGHT-OF-WAY ARE NOT SHOWN FOR CLARITY. ALL VEGETATION AND UTILITY LOCATIONS SHALL BE VERIFIED BY THE CONTRACTOR.
2. CONTRACTOR SHALL PROTECT ALL PRIVATE AND PUBLIC UTILITIES FROM DAMAGE WHEN TRENCHING ACROSS OR BESIDE THESE EXISTING UTILITIES.
3. CONTRACTOR TO FIELD VERIFY ALL EXISTING UTILITIES.
4. CONTRACTOR TO LOCATE AND VERIFY ALL METERS AND SERVICE CONNECTIONS. REPLACE METER AND CONNECT SERVICE TO NEW WATER MAIN.
5. CONTRACTOR SHALL REMOVE AND REPLACE IN-KIND ANY AND ALL SURFACE FEATURES DAMAGED BY CONSTRUCTION ACTIVITIES.
6. FOR TRENCH AND SURFACE RESTORATION SECTIONS, SEE SHEET DT1.
7. PLACE FOAM BLOCK BETWEEN UTILITIES IF SEPARATION IS LESS THAN 0.5'.
9. ALL WATER MAIN JOINTS SHALL BE RESTRAINED JOINT.

60 % REVIEW SUBMITTAL
NOT FOR CONSTRUCTION

| REVISIONS | DATE | BY | DESIGNED |
|-----------|------|----|----------------------|
| | | | M. DANG / J. BETZVOG |
| | | | K. TAYLOR |
| | | | R. RAYMOND |
| | | | APPROVED |
| | | | ##### |

| |
|--|
| ONE INCH AT FULL SCALE. IF NOT, SCALE ACCORDINGLY |
| FILE NAME PS3739007P3-W26-29 |
| JOB No. 216-3739-007 (PH2/3) |
| DATE SEPTEMBER 2025 |



Parametrix
1019 39th Avenue SE, Suite 100 • Puyallup, WA 98374
Ph: 253.604.6600

PATTY PAGE, PE
CITY ENGINEER
DATE

PROJECT NAME
**CITY OF CENTRALIA
SEMINARY HILL RESERVOIR AND WATERMAIN
PROJECT NO. PW2025-02**
CENTRALIA, WA

**WATER PLAN AND PROFILE
STA 139+00 TO 144+00**

DRAWING NO.
OF 91
W27

LAYOUT: W28
PATH: U:\P50\Projects\Clients\City of Centralia\216-3739-007 SemHill Prelim\995\scs\CADD\DWG\PH 3
PLOTTED BY: tolyskat DATE: Wednesday, September 3, 2025 3:29:59 PM

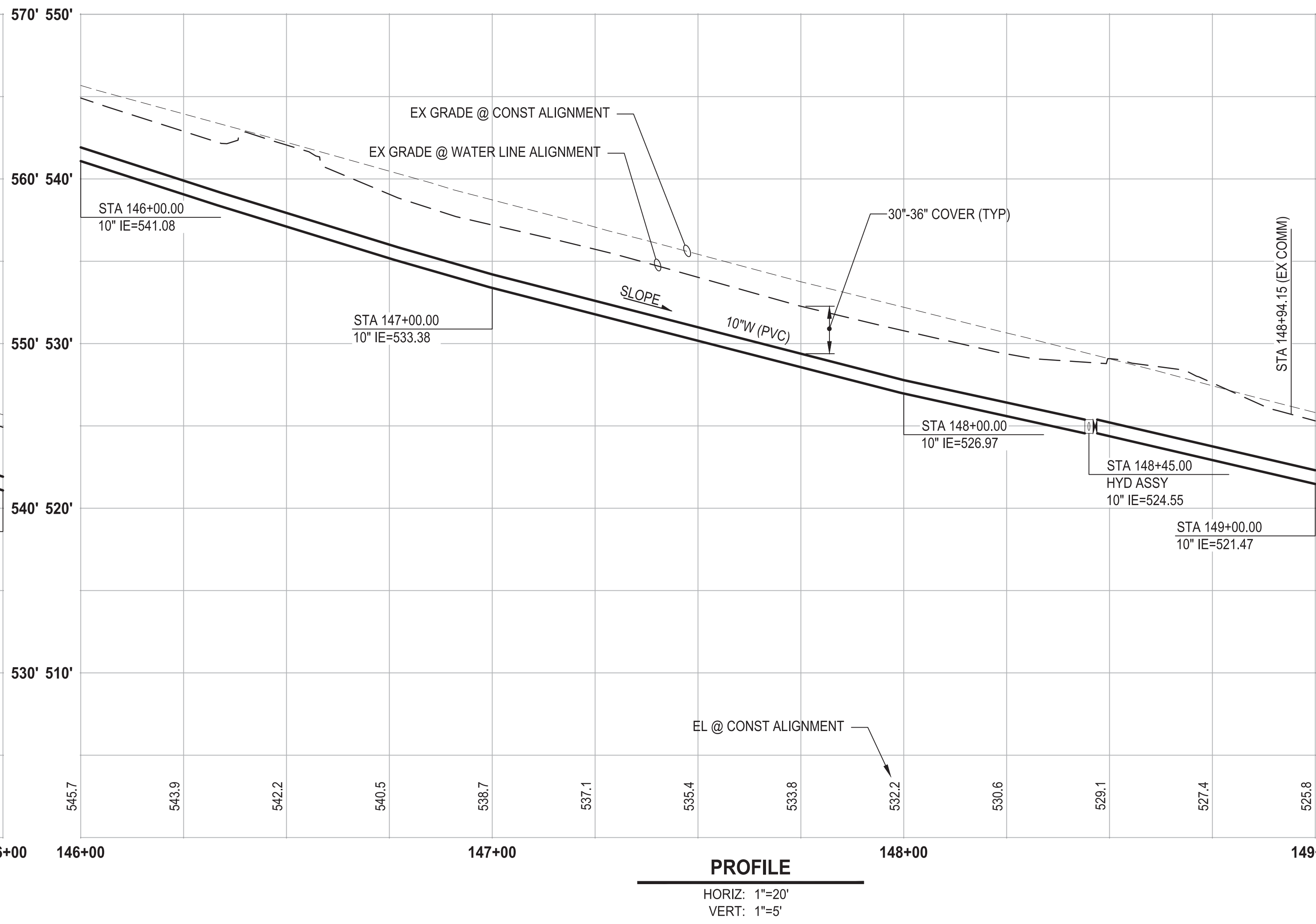
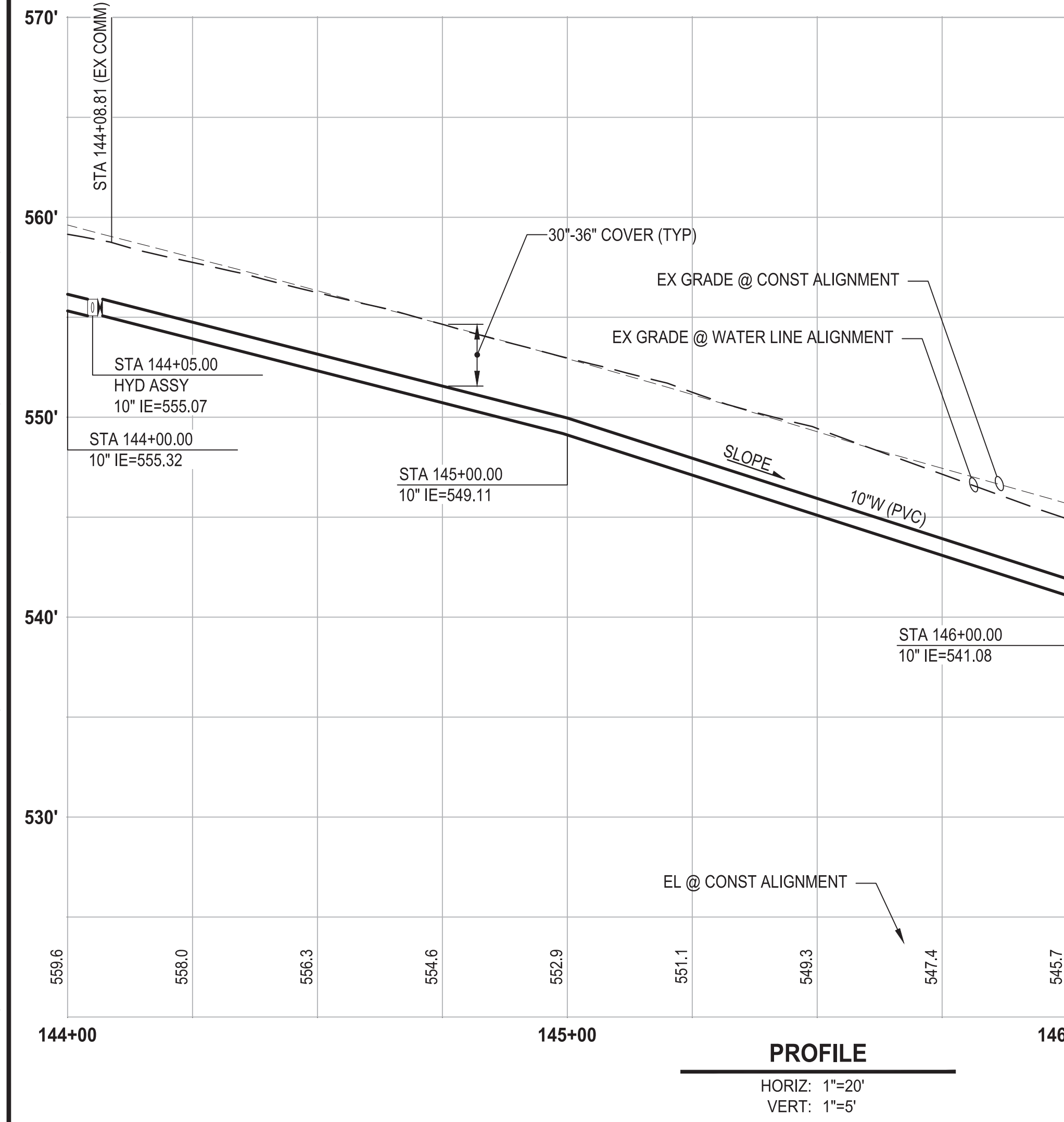
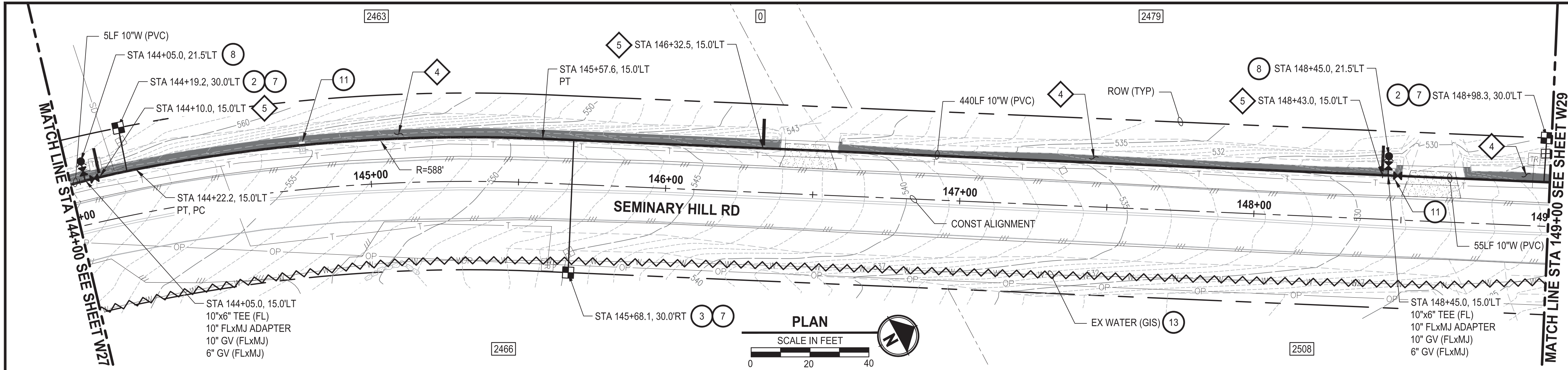

- ### CONSTRUCTION NOTES
- INSTALL $\frac{3}{4}$ " WATER SERVICE PER COC STD PLAN NO. 2-02
 - INSTALL $\frac{3}{4}$ " WATER LONG SIDE SERVICE (TRENCHLESS) PER COC STD PLAN NO. 2-02
 - CONNECT NEW SERVICE TO EXISTING SERVICE LINE. REMOVE EXISTING METER SETTER AND BOX.
 - INSTALL HYDRANT ASSEMBLY PER COC STD PLAN NO. 2-12
 - RESET MAILBOX. MAILBOX SUPPORT PER WSDOT STD PLAN H-70.10-02
 - ABANDON EXISTING AC WATER MAIN
- ### TESC NOTES
- PROVIDE EROSION CONTROL BLANKET IN ACCORDANCE WITH CITY STD PLAN NO. 9-08. INSTALL FROM EDGE OF WATER MAIN TRENCH TO DITCH INVERT. IF EXCAVATION LIMITS EXTEND BEYOND DITCH INVERT, THEN PROVIDE EROSION CONTROL BLANKET IN DITCH IN ACCORDANCE WITH CITY STD PLAN NO. 9-09.
 - PROVIDE CHECK DAM IN ACCORDANCE WITH CITY STD PLAN NO. 9-07.
 - PROVIDE PERMANENT SEEDING FOR ALL DISTURBED VEGETATED AREAS IN ACCORDANCE WITH THE SURFACE RESTORATION DETAILS AND SPECIFICATIONS.

- ### GENERAL NOTES
- THE SITE WAS SURVEYED IN THREE PARTS WITHIN AUGUST 2023, MARCH 2024, AND MAY 2024. THE SURVEY WAS GENERALLY LIMITED WITHIN RIGHT-OF-WAY WIDTH AND SOME TREES AND BRUSH LOCATED WITHIN THE RIGHT-OF-WAY ARE NOT SHOWN FOR CLARITY. ALL VEGETATION AND UTILITY LOCATIONS SHALL BE VERIFIED BY THE CONTRACTOR.
 - CONTRACTOR SHALL PROTECT ALL PRIVATE AND PUBLIC UTILITIES FROM DAMAGE WHEN TRENCHING ACROSS OR BESIDE THESE EXISTING UTILITIES.
 - CONTRACTOR TO FIELD VERIFY ALL EXISTING UTILITIES.
 - CONTRACTOR TO LOCATE AND VERIFY ALL METERS AND SERVICE CONNECTIONS. REPLACE METER AND CONNECT SERVICE TO NEW WATER MAIN.
 - CONTRACTOR SHALL REMOVE AND REPLACE IN-KIND ANY AND ALL SURFACE FEATURES DAMAGED BY CONSTRUCTION ACTIVITIES.
 - FOR TRENCH AND SURFACE RESTORATION SECTIONS, SEE SHEET DT1.
 - PLACE FOAM BLOCK BETWEEN UTILITIES IF SEPARATION IS LESS THAN 0.5'.
 - ALL WATER MAIN JOINTS SHALL BE RESTRAINED JOINT.

60 % REVIEW SUBMITTAL
NOT FOR CONSTRUCTION

| REVISIONS | DATE | BY | DESIGNED |
|-----------|------|----|----------------------|
| | | | M. DANG / J. BETZVOG |
| | | | K. TAYLOR |
| | | | R. RAYMOND |
| | | | APPROVED |
| | | | ##### |

ONE INCH AT FULL SCALE.
IF NOT, SCALE ACCORDINGLY

FILE NAME
PS3739007P3-W26-29

JOB No.
216-3739-007 (PH2/3)

DATE
SEPTEMBER 2025



Parametrix

1019 39th Avenue SE, Suite 100 • Puyallup, WA 98374
Ph: 253.604.6600

PATTY PAGE, PE
CITY ENGINEER

DATE

PROJECT NAME
**CITY OF CENTRALIA
SEMINARY HILL RESERVOIR AND WATERMAIN
PROJECT NO. PW2025-02**

CENTRALIA, WA

**WATER PLAN AND PROFILE
STA 144+00 TO 149+00**

DRAWING NO.
OF 91

W28

PATH: U:\P50\Projects\Clients\3739-City of Centralia\216-3739-007 SemHill PrelimDwg\995scs\CADD\DWG\PH 3
LAYOUT: W29
PLOTTED BY: toyfakt DATE: Wednesday, September 3, 2025 3:30:31 PM

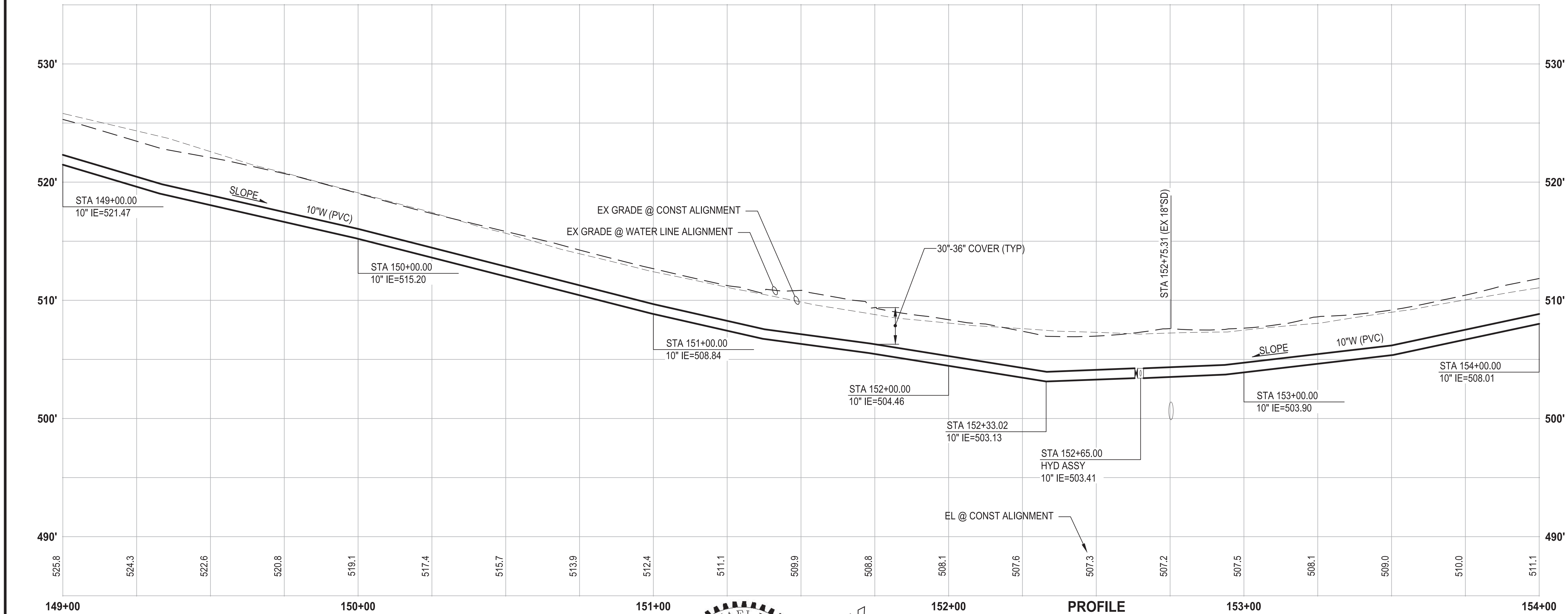
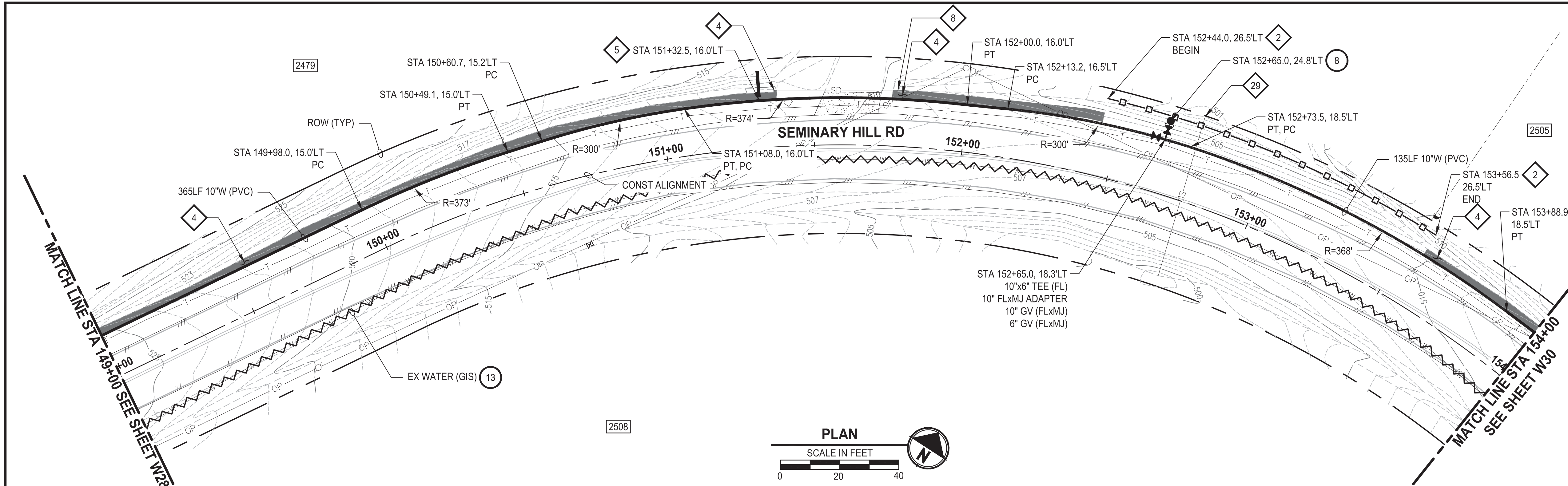

CONSTRUCTION NOTES

- 8 INSTALL HYDRANT ASSEMBLY PER COC STD PLAN NO. 2-12
- 13 ABANDON EXISTING AC WATER MAIN

TESC NOTES

- 2 PROVIDE HIGH VISIBILITY SILT FENCE IN ACCORDANCE WITH WSDOT STD PLAN I-30.17-01.
- 4 PROVIDE EROSION CONTROL BLANKET IN ACCORDANCE WITH CITY STD PLAN NO. 9-08. INSTALL FROM EDGE OF WATER MAIN TRENCH TO DITCH INVERT. IF EXCAVATION LIMITS EXTEND BEYOND DITCH INVERT, THEN PROVIDE EROSION CONTROL BLANKET IN DITCH IN ACCORDANCE WITH CITY STD PLAN NO. 9-09.
- 5 PROVIDE CHECK DAM IN ACCORDANCE WITH CITY STD PLAN NO. 9-07.
- 10 PROVIDE PERMANENT SEEDING FOR ALL DISTURBED VEGETATED AREAS IN ACCORDANCE WITH THE SURFACE RESTORATION DETAILS AND SPECIFICATIONS.

GENERAL NOTES

- THE SITE WAS SURVEYED IN THREE PARTS WITHIN AUGUST 2023, MARCH 2024, AND MAY 2024. THE SURVEY WAS GENERALLY LIMITED WITHIN RIGHT-OF-WAY WIDTH AND SOME TREES AND BRUSH LOCATED WITHIN THE RIGHT-OF-WAY ARE NOT SHOWN FOR CLARITY. ALL VEGETATION AND UTILITY LOCATIONS SHALL BE VERIFIED BY THE CONTRACTOR.
- CONTRACTOR SHALL PROTECT ALL PRIVATE AND PUBLIC UTILITIES FROM DAMAGE WHEN TRENCHING ACROSS OR BESIDE THESE EXISTING UTILITIES.
- CONTRACTOR TO FIELD VERIFY ALL EXISTING UTILITIES.
- CONTRACTOR TO LOCATE AND VERIFY ALL METERS AND SERVICE CONNECTIONS. REPLACE METER AND CONNECT SERVICE TO NEW WATER MAIN.
- CONTRACTOR SHALL REMOVE AND REPLACE IN-KIND ANY AND ALL SURFACE FEATURES DAMAGED BY CONSTRUCTION ACTIVITIES.
- FOR TRENCH AND SURFACE RESTORATION SECTIONS, SEE SHEET DT1.
- PLACE FOAM BLOCK BETWEEN UTILITIES IF SEPARATION IS LESS THAN 0.5'.
- ALL WATER MAIN JOINTS SHALL BE RESTRAINED JOINT.

60 % REVIEW SUBMITTAL
NOT FOR CONSTRUCTION

| REVISIONS | DATE | BY | DESIGNED |
|-----------|------|----|----------------------|
| | | | M. DANG / J. BETZVOG |
| | | | DRAWN |
| | | | K. TAYLOR |
| | | | CHECKED |
| | | | R. RAYMOND |
| | | | APPROVED |
| | | | ##### |

| |
|--|
| ONE INCH AT FULL SCALE, IF NOT, SCALE ACCORDINGLY |
| FILE NAME |
| PS3739007P3-W26-29 |
| JOB No. |
| 216-3739-007 (PH2/3) |
| DATE |
| SEPTEMBER 2025 |



Parametrix
1019 39th Avenue SE, Suite 100 • Puyallup, WA 98374
Ph: 253.604.6600

PATTY PAGE, PE
CITY ENGINEER
DATE

PROJECT NAME
**CITY OF CENTRALIA
SEMINARY HILL RESERVOIR AND WATERMAIN
PROJECT NO. PW2025-02**
CENTRALIA, WA

**WATER PLAN AND PROFILE
STA 149+00 TO 154+00**

DRAWING NO.
OF 91
W29

PATH: U:\P50\Projects\Clients\3739-City of Centralia\216-3739-007 SemHill PrelimDwg\995scs\CADD\DWG\PH 3 PLOTTED BY: toyfakt DATE: Wednesday, September 3, 2025 3:33:05 PM LAYOUT: W30

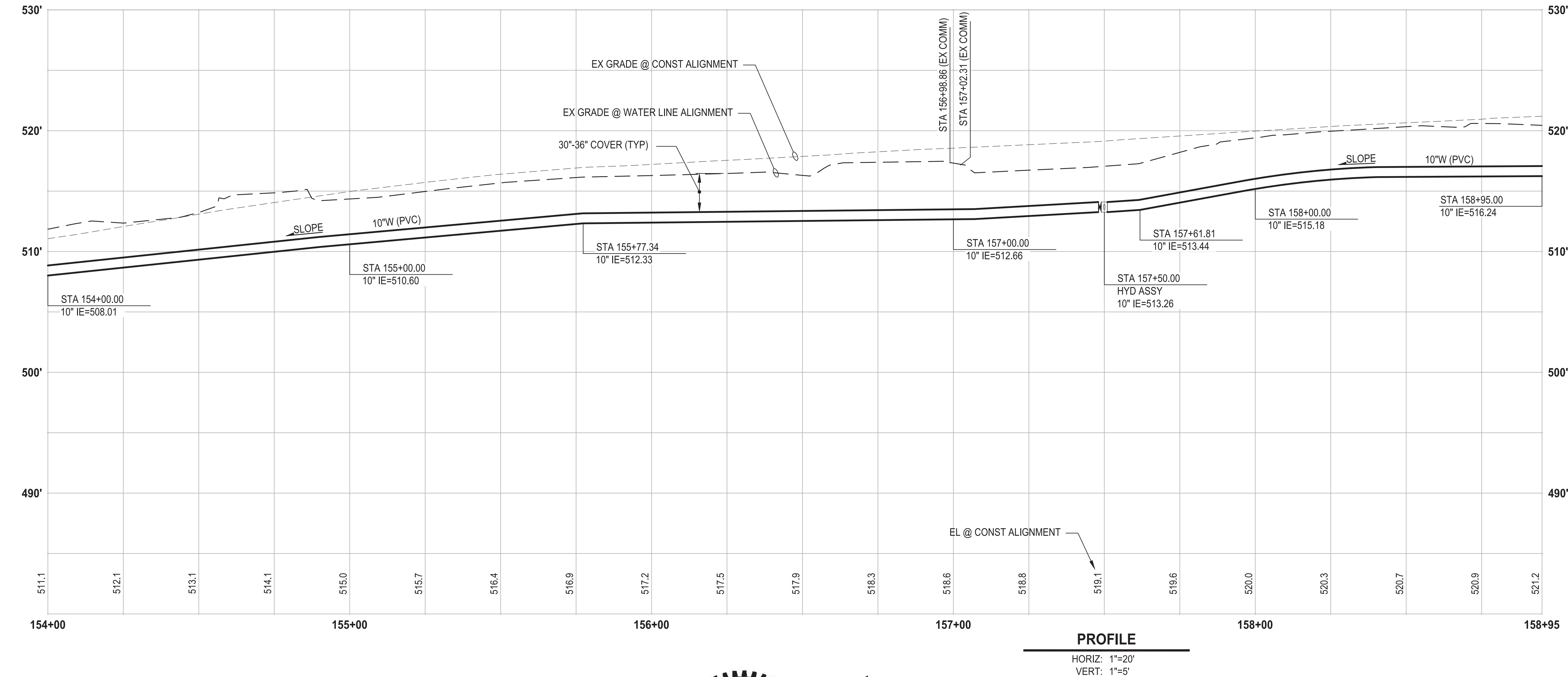
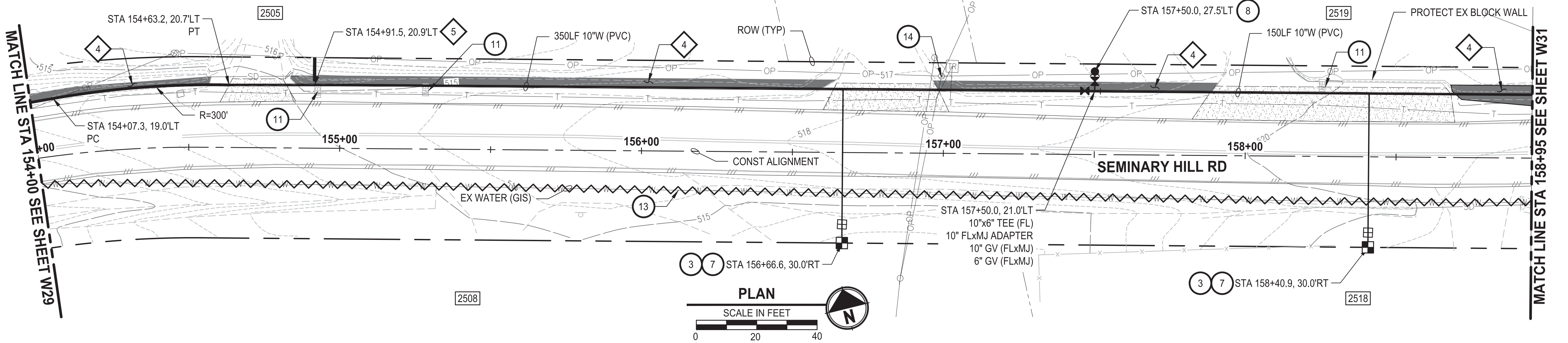

CONSTRUCTION NOTES

- INSTALL $\frac{3}{4}$ " WATER LONG SIDE SERVICE (TRENCHLESS) PER COC STD PLAN NO. 2-02
- CONNECT NEW SERVICE TO EXISTING SERVICE LINE. REMOVE EXISTING METER SETTER AND BOX.
- INSTALL HYDRANT ASSEMBLY PER COC STD PLAN NO. 2-12
- RESET MAILBOX. MAILBOX SUPPORT PER WSDOT STD PLAN H-70.10-02
- ABANDON EXISTING AC WATER MAIN
- POLE HOLD. COORDINATE W/ POWER CO.

TESC NOTES

- PROVIDE EROSION CONTROL BLANKET IN ACCORDANCE WITH CITY STD PLAN NO. 9-08. INSTALL FROM EDGE OF WATER MAIN TRENCH TO DITCH INVERT. IF EXCAVATION LIMITS EXTEND BEYOND DITCH INVERT, THEN PROVIDE EROSION CONTROL BLANKET IN DITCH IN ACCORDANCE WITH CITY STD PLAN NO. 9-09.
- PROVIDE CHECK DAM IN ACCORDANCE WITH CITY STD PLAN NO. 9-07.
- PROVIDE PERMANENT SEEDING FOR ALL DISTURBED VEGETATED AREAS IN ACCORDANCE WITH THE SURFACE RESTORATION DETAILS AND SPECIFICATIONS.

GENERAL NOTES

- THE SITE WAS SURVEYED IN THREE PARTS WITHIN AUGUST 2023, MARCH 2024, AND MAY 2024. THE SURVEY WAS GENERALLY LIMITED WITHIN RIGHT-OF-WAY WIDTH AND SOME TREES AND BRUSH LOCATED WITHIN THE RIGHT-OF-WAY ARE NOT SHOWN FOR CLARITY. ALL VEGETATION AND UTILITY LOCATIONS SHALL BE VERIFIED BY THE CONTRACTOR.
- CONTRACTOR SHALL PROTECT ALL PRIVATE AND PUBLIC UTILITIES FROM DAMAGE WHEN TRENCHING ACROSS OR BESIDE THESE EXISTING UTILITIES.
- CONTRACTOR TO FIELD VERIFY ALL EXISTING UTILITIES.
- CONTRACTOR TO LOCATE AND VERIFY ALL METERS AND SERVICE CONNECTIONS. REPLACE METER AND CONNECT SERVICE TO NEW WATER MAIN.
- CONTRACTOR SHALL REMOVE AND REPLACE IN-KIND ANY AND ALL SURFACE FEATURES DAMAGED BY CONSTRUCTION ACTIVITIES.
- FOR TRENCH AND SURFACE RESTORATION SECTIONS, SEE SHEET DT1.
- PLACE FOAM BLOCK BETWEEN UTILITIES IF SEPARATION IS LESS THAN 0.5'.
- ALL WATER MAIN JOINTS SHALL BE RESTRAINED JOINT.

60 % REVIEW SUBMITTAL
NOT FOR CONSTRUCTION

| REVISIONS | DATE | BY | DESIGNED |
|-----------|------|----|----------------------|
| | | | M. DANG / J. BETZVOG |
| | | | DRAWN |
| | | | K. TAYLOR |
| | | | CHECKED |
| | | | R. RAYMOND |
| | | | APPROVED |
| | | | ##### |

| |
|---|
| ONE INCH AT FULL SCALE, IF NOT, SCALE ACCORDINGLY |
| FILE NAME |
| PS3739007P3-W30-34 |
| JOB No. |
| 216-3739-007 (PH2/3) |
| DATE |
| SEPTEMBER 2025 |



| |
|---|
| Parametrix |
| 1019 39th Avenue SE, Suite 100 • Puyallup, WA 98374 |
| Ph: 253.604.6600 |

| |
|---------------------------------|
| PATTY PAGE, PE CITY ENGINEER |
| DATE |

| |
|---|
| PROJECT NAME |
| CITY OF CENTRALIA SEMINARY HILL RESERVOIR AND WATERMAIN PROJECT NO. PW2025-02 |
| CENTRALIA, WA |

| |
|--|
| WATER PLAN AND PROFILE STA 154+00 TO 159+00 |
|--|

| |
|---------------------------|
| DRAWING NO. #### OF 91 |
| W30 |

PATH: U:\PSO\Projects\Clients\3739-City of Centralia\216-3739-007 SemHill PrelimDwg\995\scs\CADD\DWG\PH 3 PLOTTED BY: toykokat DATE: Wednesday, September 3, 2025 3:33:38 PM LAYOUT: W31

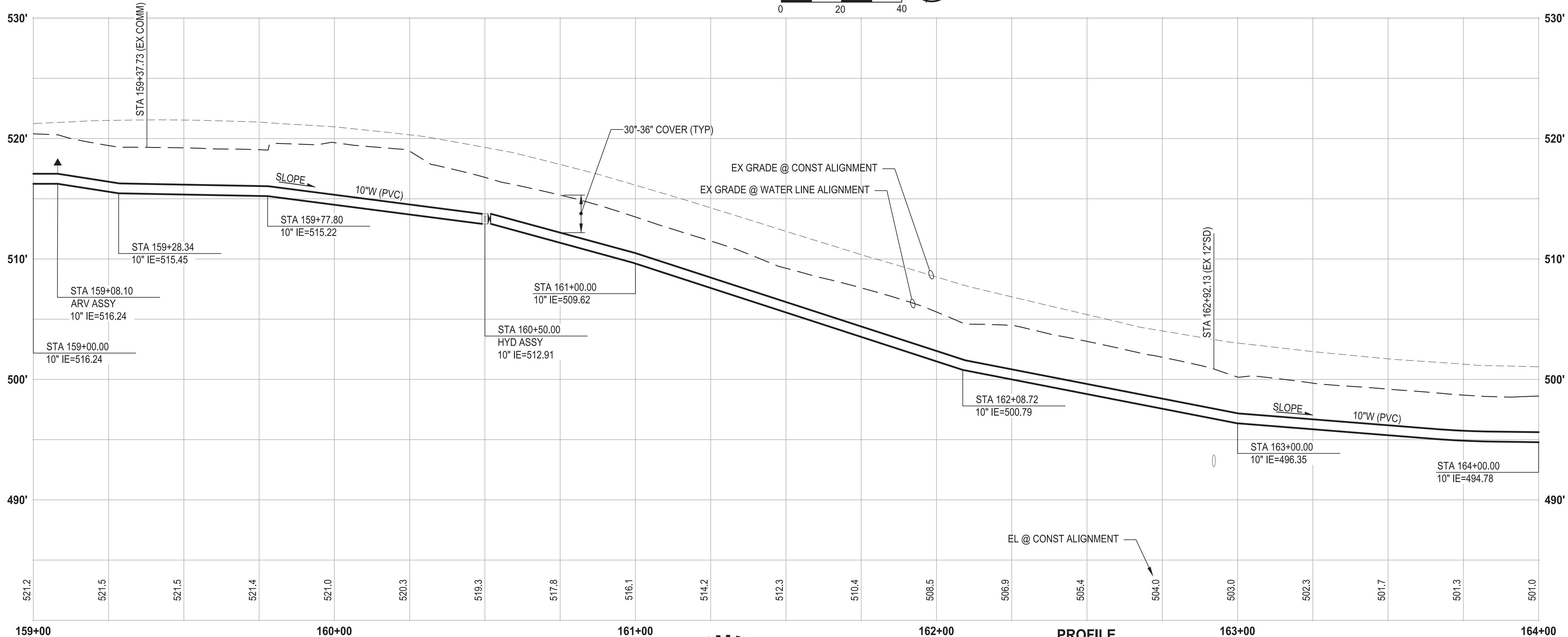
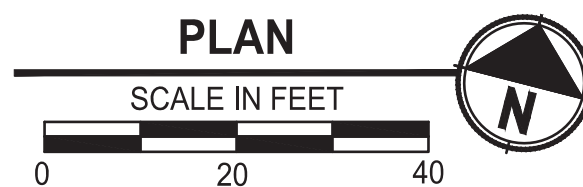
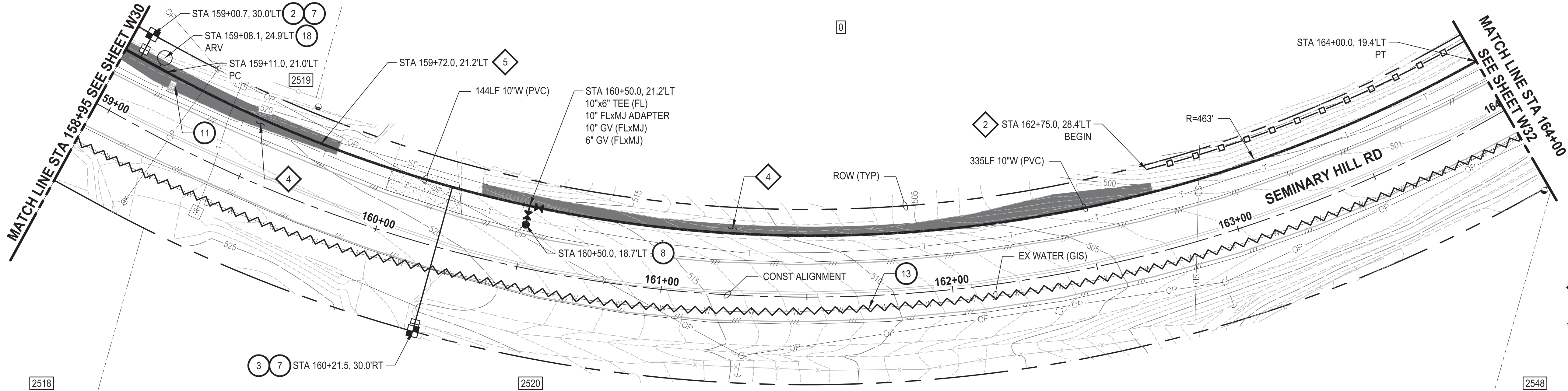

PROFILE

HORIZ: 1"=20'
VERT: 1"=5'

CONSTRUCTION NOTES

- INSTALL $\frac{3}{4}$ " WATER SERVICE PER COC STD PLAN NO. 2-02
- INSTALL $\frac{3}{4}$ " WATER LONG SIDE SERVICE (TRENCHLESS) PER COC STD.PLAN NO. 2-02
- CONNECT NEW SERVICE TO EXISTING SERVICE LINE. REMOVE EXISTING METER SETTER AND BOX.
- INSTALL HYDRANT ASSEMBLY PER COC STD PLAN NO. 2-12
- RESET MAILBOX. MAILBOX SUPPORT PER WSDOT STD PLAN H-70.10-02
- ABANDON EXISTING AC WATER MAIN
- INSTALL COMBO AIR RELEASE/AIR VACUUM VALVE ASSEMBLY 2 IN. PER COC STD PLAN NO. 2-13

TESC NOTES

- PROVIDE HIGH VISIBILITY SILT FENCE IN ACCORDANCE WITH WSDOT STD PLAN I-30.17-01.
- PROVIDE EROSION CONTROL BLANKET IN ACCORDANCE WITH CITY STD PLAN NO. 9-08. INSTALL FROM EDGE OF WATER MAIN TRENCH TO DITCH INVERT. IF EXCAVATION LIMITS EXTEND BEYOND DITCH INVERT, THEN PROVIDE EROSION CONTROL BLANKET IN DITCH IN ACCORDANCE WITH CITY STD PLAN NO. 9-09.
- PROVIDE CHECK DAM IN ACCORDANCE WITH CITY STD PLAN NO. 9-07.
- PROVIDE PERMANENT SEEDING FOR ALL DISTURBED VEGETATED AREAS IN ACCORDANCE WITH THE SURFACE RESTORATION DETAILS AND SPECIFICATIONS.

GENERAL NOTES

- THE SITE WAS SURVEYED IN THREE PARTS WITHIN AUGUST 2023, MARCH 2024, AND MAY 2024. THE SURVEY WAS GENERALLY LIMITED WITHIN RIGHT-OF-WAY WIDTH AND SOME TREES AND BRUSH LOCATED WITHIN THE RIGHT-OF-WAY ARE NOT SHOWN FOR CLARITY. ALL VEGETATION AND UTILITY LOCATIONS SHALL BE VERIFIED BY THE CONTRACTOR.
- CONTRACTOR SHALL PROTECT ALL PRIVATE AND PUBLIC UTILITIES FROM DAMAGE WHEN TRENCHING ACROSS OR BESIDE THESE EXISTING UTILITIES.
- CONTRACTOR TO FIELD VERIFY ALL EXISTING UTILITIES.
- CONTRACTOR TO LOCATE AND VERIFY ALL METERS AND SERVICE CONNECTIONS. REPLACE METER AND CONNECT SERVICE TO NEW WATER MAIN.
- CONTRACTOR SHALL REMOVE AND REPLACE IN-KIND ANY AND ALL SURFACE FEATURES DAMAGED BY CONSTRUCTION ACTIVITIES.
- FOR TRENCH AND SURFACE RESTORATION SECTIONS, SEE SHEET DT1.
- PLACE FOAM BLOCK BETWEEN UTILITIES IF SEPARATION IS LESS THAN 0.5'.
- ALL WATER MAIN JOINTS SHALL BE RESTRAINED JOINT.

60 % REVIEW SUBMITTAL
NOT FOR CONSTRUCTION

| REVISIONS | DATE | BY | DESIGNED |
|-----------|------|----|----------------------|
| | | | M. DANG / J. BETZVOG |
| | | | K. TAYLOR |
| | | | R. RAYMOND |
| | | | APPROVED |
| | | | ##### |

| |
|--|
| ONE INCH AT FULL SCALE. IF NOT, SCALE ACCORDINGLY |
| FILE NAME PS3739007P3-W30-34 |
| JOB No. 216-3739-007 (PH2/3) |
| DATE SEPTEMBER 2025 |



Parametrix
1019 39th Avenue SE, Suite 100 • Puyallup, WA 98374
Ph: 253.604.6600

PATTY PAGE, PE
CITY ENGINEER
DATE

PROJECT NAME
**CITY OF CENTRALIA
SEMINARY HILL RESERVOIR AND WATERMAIN
PROJECT NO. PW2025-02**
CENTRALIA, WA

**WATER PLAN AND PROFILE
STA 159+00 TO 164+00**

DRAWING NO.
OF 91
W31

PATH: U:\P50\Projects\Clients\City of Centralia\216-3739-007 SemHill PrelimDwg\955scs\CADD\DWG\PH 3
PLOTTED BY: toyokot DATE: Wednesday, September 3, 2025 3:34:08 PM
LAYOUT: W32

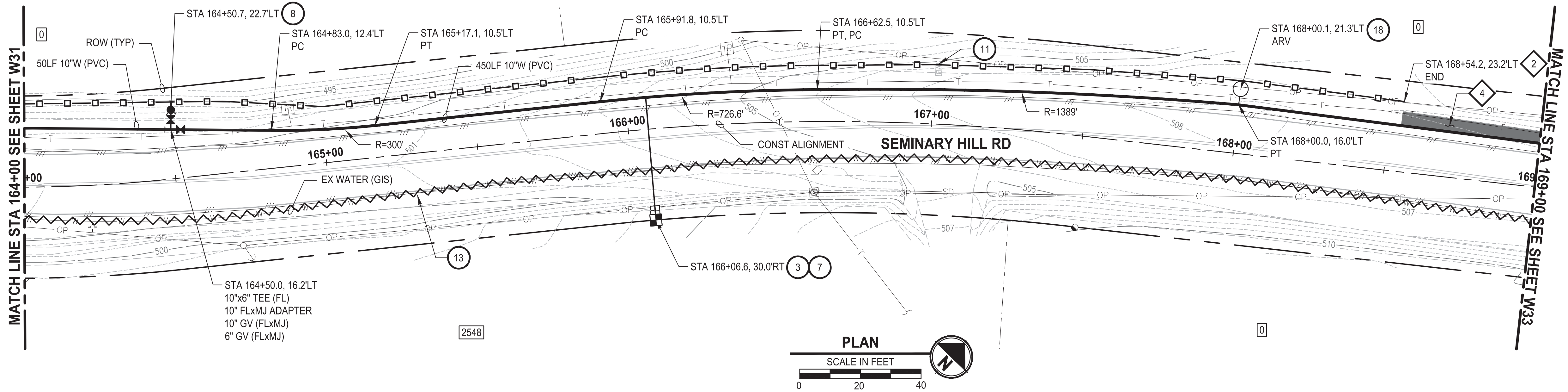

PATH: U:\P50\Projects\Clients\3739-City of Centralia\216-3739-007 SemHill PrelimDwg\995scs\CADD\DWG\PH 3 PLOTTED BY: toyfoket DATE: Wednesday, September 3, 2025 3:34:34 PM LAYOUT: W33

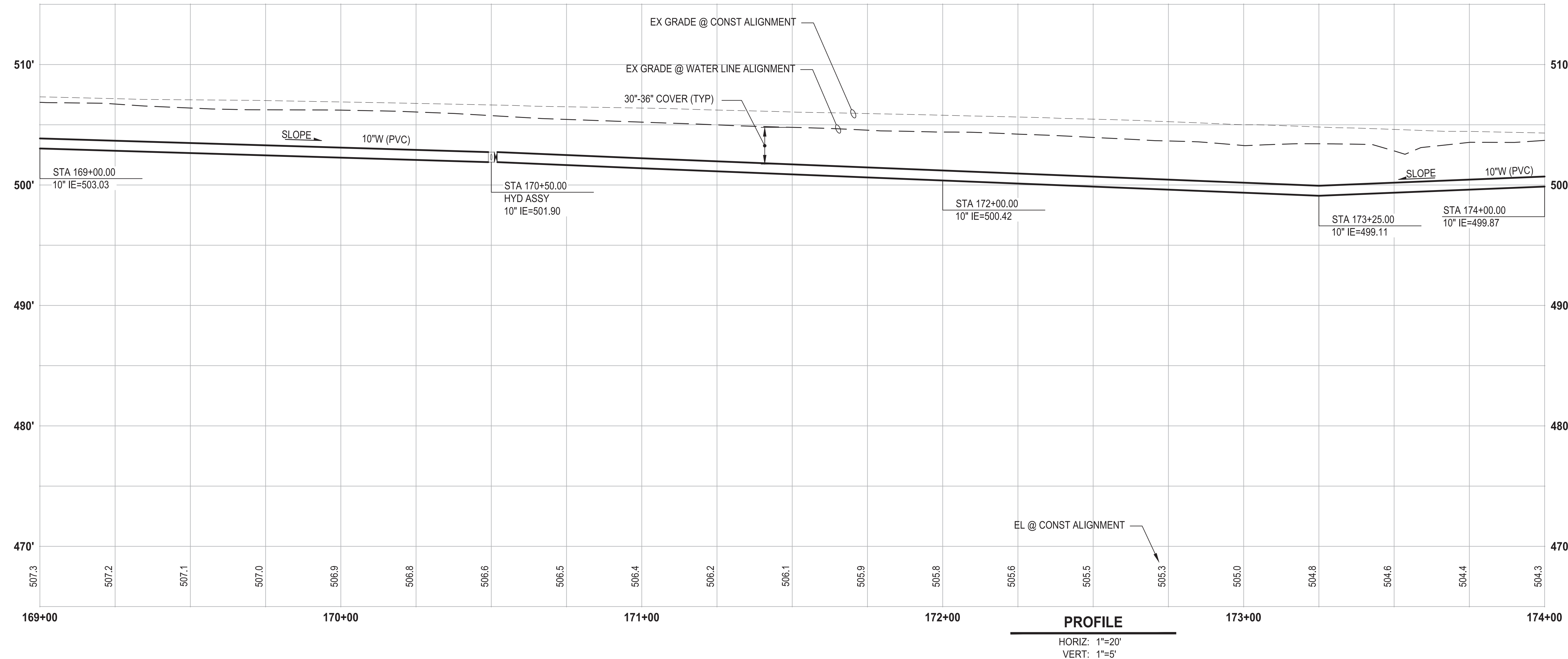
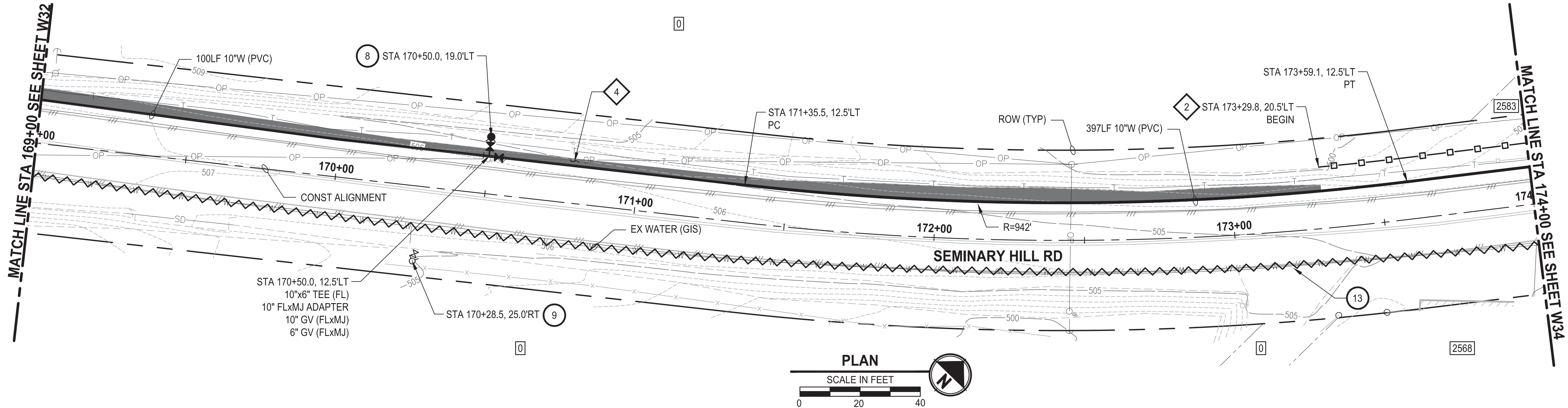

CONSTRUCTION NOTES

- 8 INSTALL HYDRANT ASSEMBLY PER COC STD PLAN NO. 2-12
- 9 REMOVE EXISTING HYDRANT
- 13 ABANDON EXISTING AC WATER MAIN

TESC NOTES

- 2 PROVIDE HIGH VISIBILITY SILT FENCE IN ACCORDANCE WITH WSDOT STD PLAN I-30.17-01.
- 4 PROVIDE EROSION CONTROL BLANKET IN ACCORDANCE WITH CITY STD PLAN NO. 9-08. INSTALL FROM EDGE OF WATER MAIN TRENCH TO DITCH INVERT. IF EXCAVATION LIMITS EXTEND BEYOND DITCH INVERT, THEN PROVIDE EROSION CONTROL BLANKET IN DITCH IN ACCORDANCE WITH CITY STD PLAN NO. 9-09.
- 10 PROVIDE PERMANENT SEEDING FOR ALL DISTURBED VEGETATED AREAS IN ACCORDANCE WITH THE SURFACE RESTORATION DETAILS AND SPECIFICATIONS.

GENERAL NOTES

- THE SITE WAS SURVEYED IN THREE PARTS WITHIN AUGUST 2023, MARCH 2024, AND MAY 2024. THE SURVEY WAS GENERALLY LIMITED WITHIN RIGHT-OF-WAY WIDTH AND SOME TREES AND BRUSH LOCATED WITHIN THE RIGHT-OF-WAY ARE NOT SHOWN FOR CLARITY. ALL VEGETATION AND UTILITY LOCATIONS SHALL BE VERIFIED BY THE CONTRACTOR.
- CONTRACTOR SHALL PROTECT ALL PRIVATE AND PUBLIC UTILITIES FROM DAMAGE WHEN TRENCHING ACROSS OR BESIDE THESE EXISTING UTILITIES.
- CONTRACTOR TO FIELD VERIFY ALL EXISTING UTILITIES.
- CONTRACTOR TO LOCATE AND VERIFY ALL METERS AND SERVICE CONNECTIONS. REPLACE METER AND CONNECT SERVICE TO NEW WATER MAIN.
- CONTRACTOR SHALL REMOVE AND REPLACE IN-KIND ANY AND ALL SURFACE FEATURES DAMAGED BY CONSTRUCTION ACTIVITIES.
- FOR TRENCH AND SURFACE RESTORATION SECTIONS, SEE SHEET DT1.
- PLACE FOAM BLOCK BETWEEN UTILITIES IF SEPARATION IS LESS THAN 0.5'.
- ALL WATER MAIN JOINTS SHALL BE RESTRAINED JOINT.

60 % REVIEW SUBMITTAL
NOT FOR CONSTRUCTION

| REVISIONS | DATE | BY | DESIGNED |
|-----------|------|----|----------------------|
| | | | M. DANG / J. BETZVOG |
| | | | K. TAYLOR |
| | | | R. RAYMOND |
| | | | APPROVED |
| | | | ##### |

| |
|--|
| ONE INCH AT FULL SCALE, IF NOT, SCALE ACCORDINGLY |
| FILE NAME PS3739007P3-W30-34 |
| JOB No. 216-3739-007 (PH2/3) |
| DATE SEPTEMBER 2025 |



Parametrix
1019 39th Avenue SE, Suite 100 • Puyallup, WA 98374
Ph: 253.604.6600

PATTY PAGE, PE
CITY ENGINEER
DATE

PROJECT NAME
**CITY OF CENTRALIA
SEMINARY HILL RESERVOIR AND WATERMAIN
PROJECT NO. PW2025-02**
CENTRALIA, WA

**WATER PLAN AND PROFILE
STA 169+00 TO 174+00**

DRAWING NO.
OF 91
W33

PATH: U:\P50\Projects\Clients\3739-City of Centralia\216-3739-007 SemHill PrelimDwg\995scs\CADD\DWG\PH_3 PLOTTED BY: toyfakt DATE: Wednesday, September 3, 2025 3:35:04 PM LAYOUT: W34

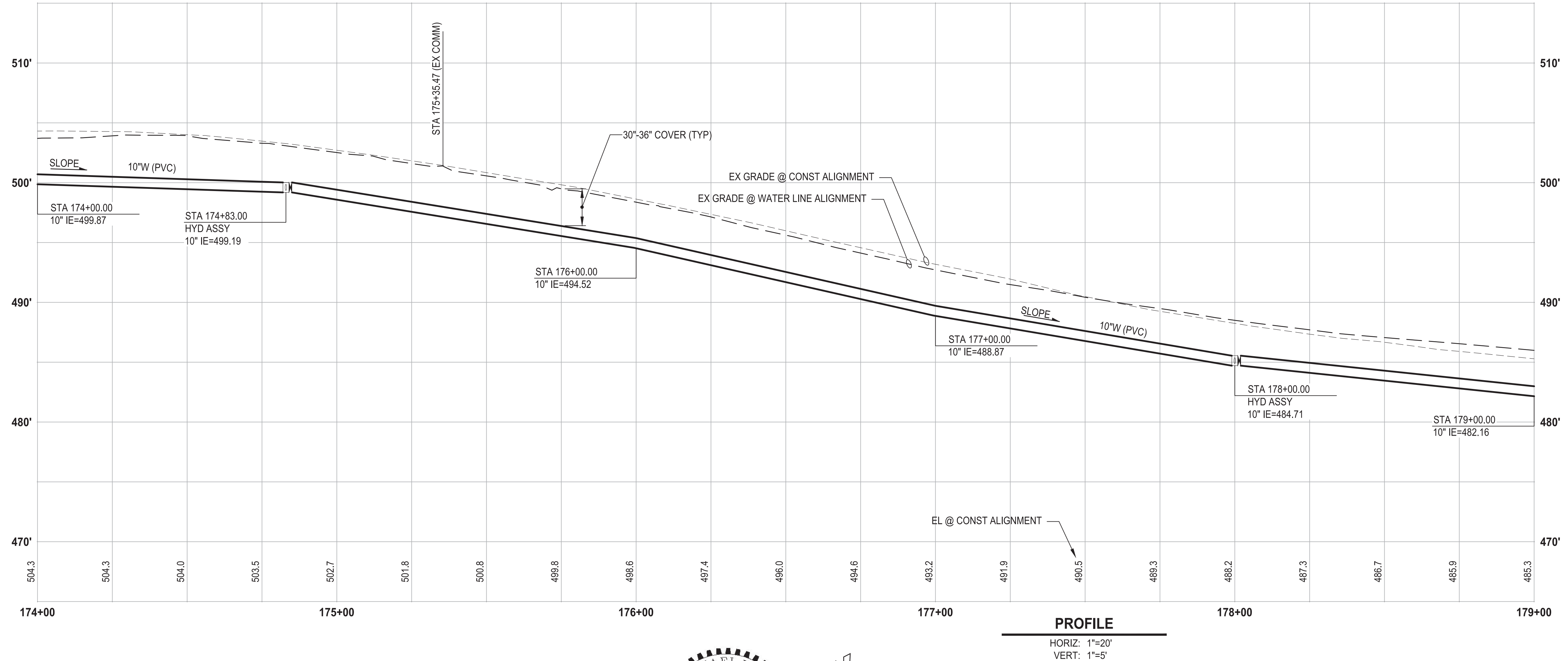
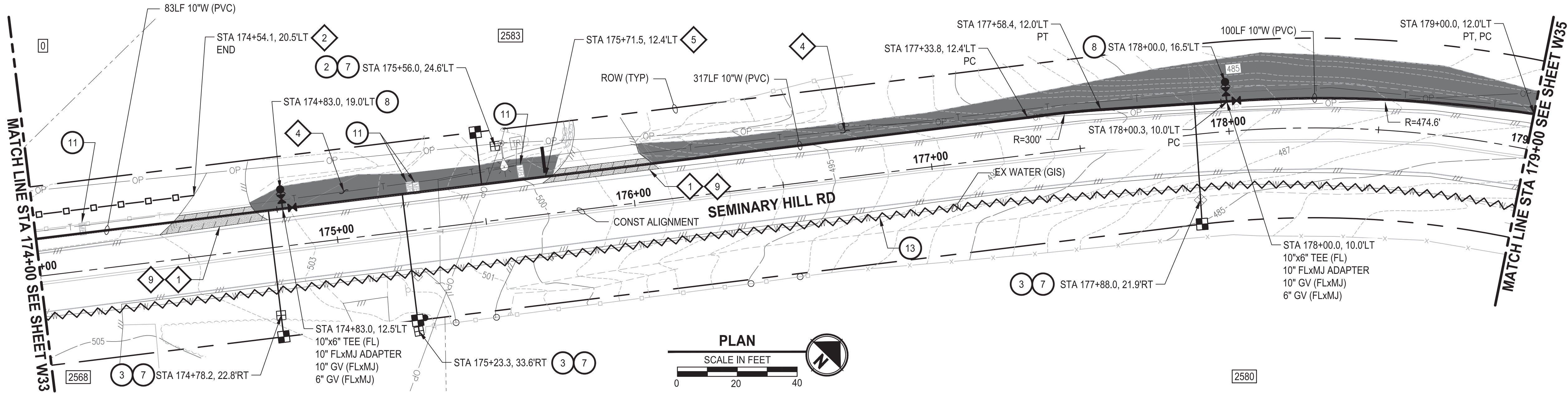

CONSTRUCTION NOTES

- INSTALL $\frac{3}{4}$ " WATER SERVICE PER COC STD PLAN NO. 2-02
- INSTALL $\frac{3}{4}$ " WATER LONG SIDE SERVICE (TRENCHLESS) PER COC STD PLAN NO. 2-02
- CONNECT NEW SERVICE TO EXISTING SERVICE LINE. REMOVE EXISTING METER SETTER AND BOX.
- INSTALL HYDRANT ASSEMBLY PER COC STD PLAN NO. 2-12
- RESET MAILBOX. MAILBOX SUPPORT PER WSDOT STD PLAN H-70.10-02
- ABANDON EXISTING AC WATER MAIN

TESC NOTES

- PROVIDE MANAGEMENT OF SAWCUT MATERIALS IN ACCORDANCE WITH SWMMWW BMP C152.
- PROVIDE HIGH VISIBILITY SILT FENCE IN ACCORDANCE WITH WSDOT STD PLAN I-30.17-01.
- PROVIDE EROSION CONTROL BLANKET IN ACCORDANCE WITH CITY STD PLAN NO. 9-08. INSTALL FROM EDGE OF WATER MAIN TRENCH TO DITCH INVERT. IF EXCAVATION LIMITS EXTEND BEYOND DITCH INVERT, THEN PROVIDE EROSION CONTROL BLANKET IN DITCH IN ACCORDANCE WITH CITY STD PLAN NO. 9-09.
- PROVIDE CHECK DAM IN ACCORDANCE WITH CITY STD PLAN NO. 9-07.
- DO NOT DISTURB BEYOND LIMITS OF EXIST PAVING OR PROVIDE ADDITIONAL BMPs IN ACCORDANCE WITH CONTRACTOR-PREPARED SWPPP.
- PROVIDE PERMANENT SEEDING FOR ALL DISTURBED VEGETATED AREAS IN ACCORDANCE WITH THE SURFACE RESTORATION DETAILS AND SPECIFICATIONS.

GENERAL NOTES

- THE SITE WAS SURVEYED IN THREE PARTS WITHIN AUGUST 2023, MARCH 2024, AND MAY 2024. THE SURVEY WAS GENERALLY LIMITED WITHIN RIGHT-OF-WAY WIDTH AND SOME TREES AND BRUSH LOCATED WITHIN THE RIGHT-OF-WAY ARE NOT SHOWN FOR CLARITY. ALL VEGETATION AND UTILITY LOCATIONS SHALL BE VERIFIED BY THE CONTRACTOR.
- CONTRACTOR SHALL PROTECT ALL PRIVATE AND PUBLIC UTILITIES FROM DAMAGE WHEN TRENCHING ACROSS OR BESIDE THESE EXISTING UTILITIES.
- CONTRACTOR TO FIELD VERIFY ALL EXISTING UTILITIES.
- CONTRACTOR TO LOCATE AND VERIFY ALL METERS AND SERVICE CONNECTIONS. REPLACE METER AND CONNECT SERVICE TO NEW WATER MAIN.
- CONTRACTOR SHALL REMOVE AND REPLACE IN-KIND ANY AND ALL SURFACE FEATURES DAMAGED BY CONSTRUCTION ACTIVITIES.
- FOR TRENCH AND SURFACE RESTORATION SECTIONS, SEE SHEET DT1.
- PLACE FOAM BLOCK BETWEEN UTILITIES IF SEPARATION IS LESS THAN 0.5'.
- ALL WATER MAIN JOINTS SHALL BE RESTRAINED JOINT.

60 % REVIEW SUBMITTAL
NOT FOR CONSTRUCTION

| REVISIONS | DATE | BY | DESIGNED |
|-----------|------|----|----------------------|
| | | | M. DANG / J. BETZVOG |
| | | | K. TAYLOR |
| | | | R. RAYMOND |
| | | | APPROVED |
| | | | ##### |

| |
|--|
| ONE INCH AT FULL SCALE. IF NOT, SCALE ACCORDINGLY |
| FILE NAME PS3739007P3-W30-34 |
| JOB No. 216-3739-007 (PH2/3) |
| DATE SEPTEMBER 2025 |



Parametrix
1019 39th Avenue SE, Suite 100 • Puyallup, WA 98374
Ph: 253.604.6600

PATTY PAGE, PE
CITY ENGINEER

DATE

PROJECT NAME
**CITY OF CENTRALIA
SEMINARY HILL RESERVOIR AND WATERMAIN
PROJECT NO. PW2025-02**

CENTRALIA, WA

**WATER PLAN AND PROFILE
STA 174+00 TO 179+00**

DRAWING NO.
OF 91

W34

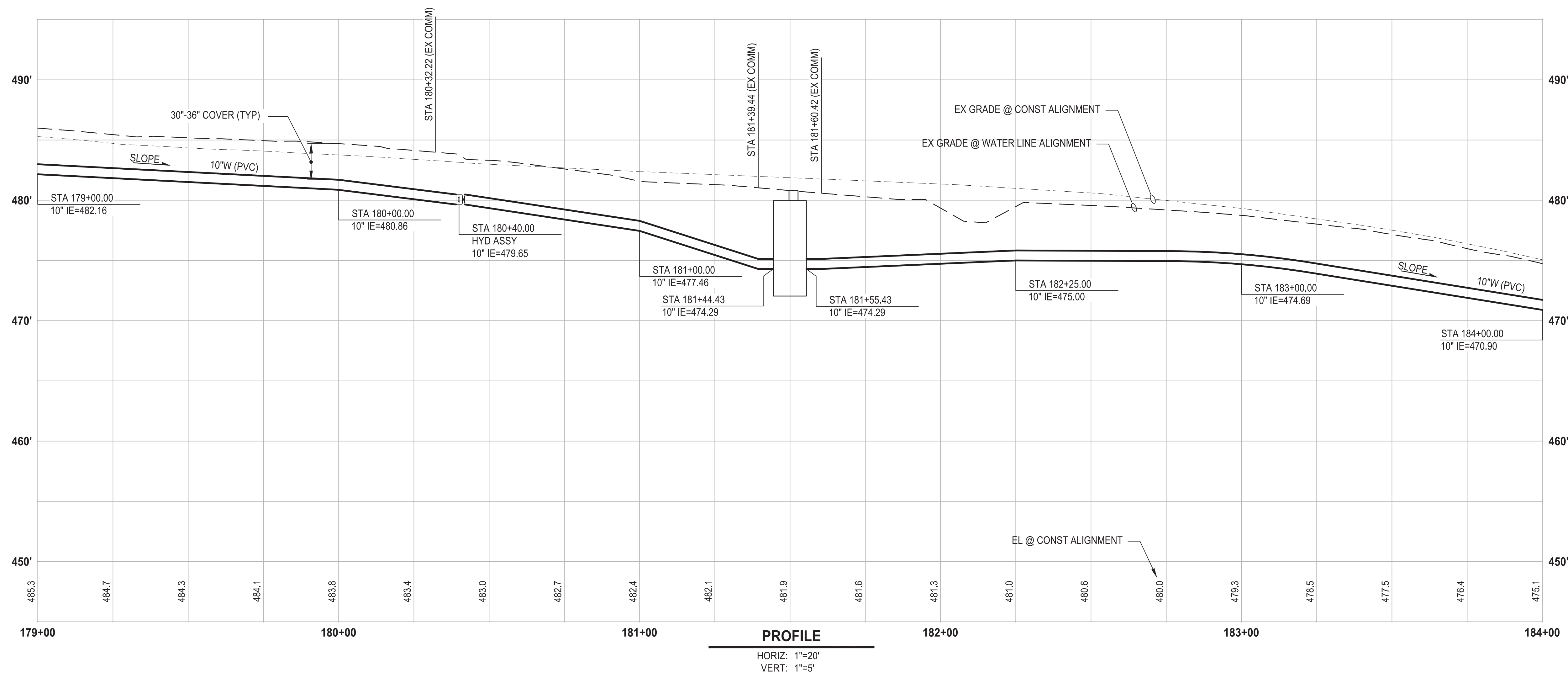
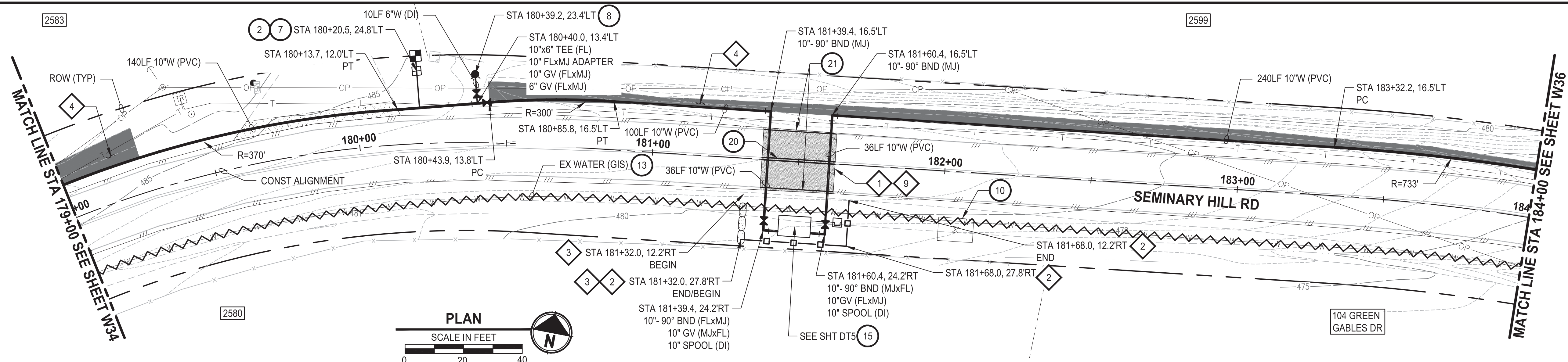

CONSTRUCTION NOTES

- 2 INSTALL $\frac{3}{4}$ " WATER SERVICE PER COC STD PLAN NO. 2-02
- 7 CONNECT NEW SERVICE TO EXISTING SERVICE LINE.
REMOVE EXISTING METER SETTER AND BOX.
- 8 INSTALL HYDRANT ASSEMBLY PER COC STD PLAN NO. 2-12
- 10 ABANDON EXISTING PRV
- 13 ABANDON EXISTING AC WATER MAIN
- 15 PRV & VAULT. SEE SHEETS DT3-DT5
- 20 YELLOW DOUBLE CENTERLINE PER WSDOT STD PLAN
M-20.10-04
- 21 WHITE EDGE LINE PER WSDOT STD PLAN M-20.10-04

TESC NOTES

1. PROVIDE MANAGEMENT OF SAWCUT MATERIALS IN ACCORDANCE WITH SWMMWW BMP C152.
2. PROVIDE HIGH VISIBILITY SILT FENCE IN ACCORDANCE WITH WSDOT STD PLAN I-30.17-01.
3. PROVIDE TEMPORARY DIVERSION ON UPSLOPE SIDE OF WATER MAIN TRENCH. PROVIDE SANDBAGS, TEMPORARY SILT DIKES, OR OTHER METHODS DOCUMENTED IN THE CONTRACTOR-PREPARED SWPPPP.
4. PROVIDE EROSION CONTROL BLANKET IN ACCORDANCE WITH CITY STD PLAN NO. 9-08. INSTALL FROM EDGE OF WATER MAIN TRENCH TO DITCH INVERT. IF EXCAVATION LIMITS EXTEND BEYOND DITCH INVERT, THEN PROVIDE EROSION CONTROL BLANKET IN DITCH IN ACCORDANCE WITH CITY STD PLAN NO. 9-09.
9. DO NOT DISTURB BEYOND LIMITS OF EXIST PAVING OR PROVIDE ADDITIONAL BMPs IN ACCORDANCE WITH CONTRACTOR-PREPARED SWPPPP.
10. PROVIDE PERMANENT SEEDING FOR ALL DISTURBED VEGETATED AREAS IN ACCORDANCE WITH THE SURFACE RESTORATION DETAILS AND SPECIFICATIONS.

GENERAL NOTES

1. THE SITE WAS SURVEYED IN THREE PARTS WITHIN AUGUST 2023, MARCH 2024, AND MAY 2024. THE SURVEY WAS GENERALLY LIMITED WITHIN RIGHT-OF-WAY WIDTH AND SOME TREES AND BRUSH LOCATED WITHIN THE RIGHT-OF-WAY ARE NOT SHOWN FOR CLARITY. ALL VEGETATION AND UTILITY LOCATIONS SHALL BE VERIFIED BY THE CONTRACTOR.
2. CONTRACTOR SHALL PROTECT ALL PRIVATE AND PUBLIC UTILITIES FROM DAMAGE WHEN TRENCHING ACROSS OR BESIDE THESE EXISTING UTILITIES.
3. CONTRACTOR TO FIELD VERIFY ALL EXISTING UTILITIES.
4. CONTRACTOR TO LOCATE AND VERIFY ALL METERS AND SERVICE CONNECTIONS. REPLACE METER AND CONNECT SERVICE TO NEW WATER MAIN.
5. CONTRACTOR SHALL REMOVE AND REPLACE IN-KIND ANY AND ALL SURFACE FEATURES DAMAGED BY CONSTRUCTION ACTIVITIES.
6. FOR TRENCH AND SURFACE RESTORATION SECTIONS, SEE SHEET DT1.
7. PLACE FOAM BLOCK BETWEEN UTILITIES IF SEPARATION IS LESS THAN 0.5'.
9. ALL WATER MAIN JOINTS SHALL BE RESTRAINED JOINT.

60 % REVIEW SUBMITTAL
NOT FOR CONSTRUCTION

| ▽ | REVISIONS | DATE | BY | DESIGNED M. DANG / J. BETZVOG |
|---|-----------|------|----|----------------------------------|
| | | | | DRAWN K. TAYLOR |
| | | | | CHECKED R. RAYMOND |
| | | | | APPROVED ##### |

| | |
|---|----------------------|
| ONE INCH AT FULL SCALE IF NOT, SCALE ACCORDINGLY | |
| FILE NAME | PS3739007P3-W35-39 |
| JOB No. | 216-3739-007 (PH2/3) |
| DATE | SEPTEMBER 2025 |



PATTY PAGE, PE
CITY ENGINEER

DATE _____

PROJECT NAME

CITY OF CENTRALIA
SEMINARY HILL RESERVOIR AND WATERMAIN
PROJECT NO. PW2025-02

CENTRALIA, WA

| | |
|---|-----------------------------------|
| <h1 style="margin: 0;">WATER PLAN AND PROFILE</h1> <h2 style="margin: 0;">STA 179+00 TO 184+00</h2> | DRAWING NO. ##### OF 91 |
| | <h1 style="margin: 0;">W35</h1> |

LAYOUT: W35 PATH: U:\PS0\Projects\Clients\3739-City of Centralia\216-3739-007 SemHill PrelimDsg\99Svcs\CADD\DWG\PH 3 PLOTTED BY: taylokat DATE: Wednesday, September 3, 2025 3:38:06 PM

PATH: U:\P50\Projects\Clients\3739-City of Centralia\216-3739-007 SemHill PrelimDwg\995scs\CADD\DWG\PH 3 PLOTTED BY: toyokot DATE: Wednesday, September 3, 2025 3:38:35 PM LAYOUT: W36

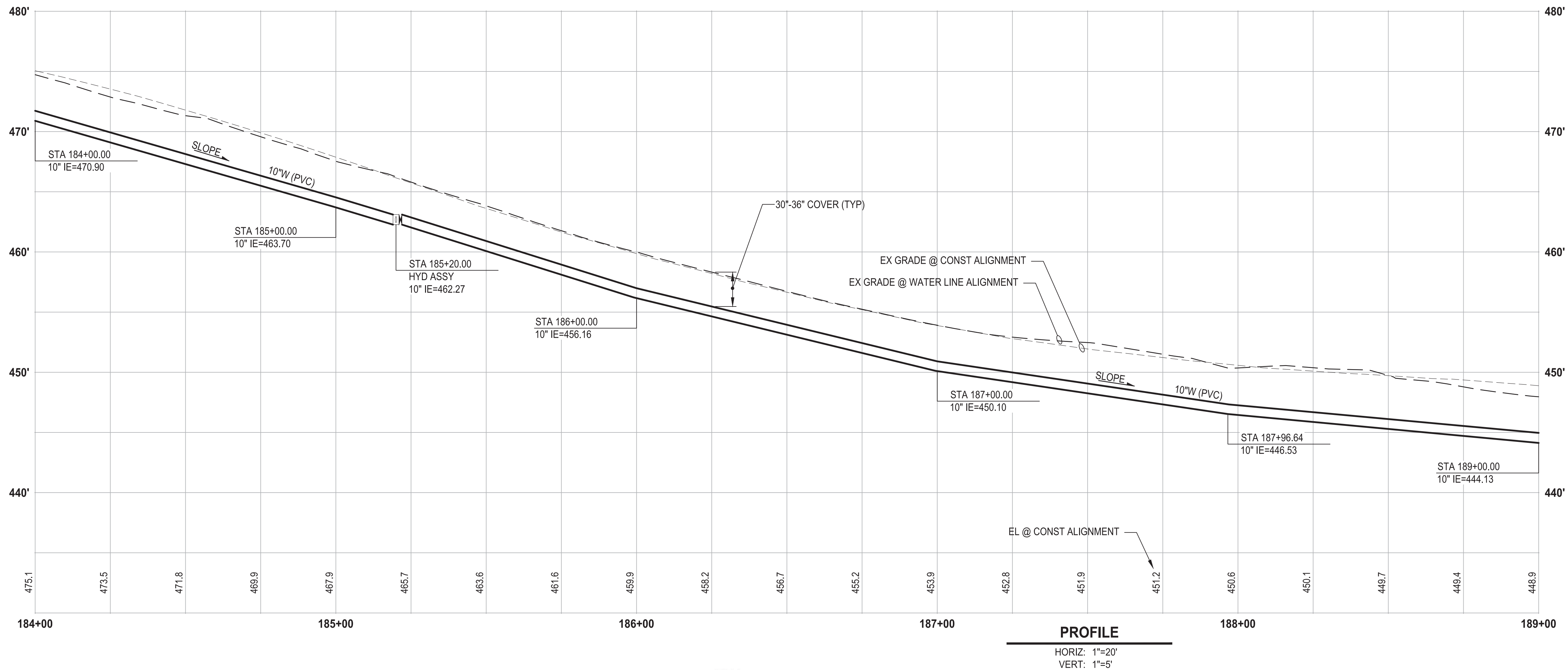
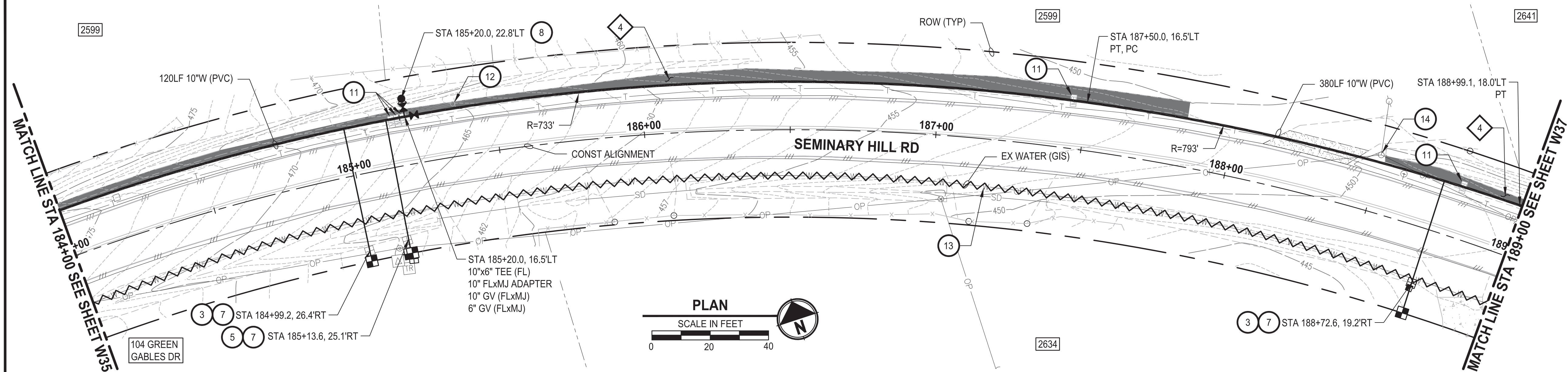

- ### CONSTRUCTION NOTES
- INSTALL $\frac{3}{4}$ " WATER LONG SIDE SERVICE (TRENCHLESS) PER COC STD.PLAN NO. 2-02
 - INSTALL $\frac{3}{4}$ " DOUBLE WATER LONG SIDE SERVICE (TRENCHLESS) PER COC STD PLAN NO. 2-06
 - CONNECT NEW SERVICE TO EXISTING SERVICE LINE. REMOVE EXISTING METER SETTER AND BOX.
 - INSTALL HYDRANT ASSEMBLY PER COC STD PLAN NO. 2-12
 - RESET MAILBOX. MAILBOX SUPPORT PER WSDOT STD PLAN H-70.10-02
 - RESET SIGN
 - ABANDON EXISTING AC WATER MAIN
 - POLE HOLD. COORDINATE W/ POWER CO.
- ### TESC NOTES
- PROVIDE EROSION CONTROL BLANKET IN ACCORDANCE WITH CITY STD PLAN NO. 9-08. INSTALL FROM EDGE OF WATER TRENCH TRENCH TO DITCH INVERT. IF EXCAVATION LIMITS EXTEND BEYOND DITCH INVERT, THEN PROVIDE EROSION CONTROL BLANKET IN DITCH IN ACCORDANCE WITH CITY STD PLAN NO. 9-09.
 - PROVIDE PERMANENT SEEDING FOR ALL DISTURBED VEGETATED AREAS IN ACCORDANCE WITH THE SURFACE RESTORATION DETAILS AND SPECIFICATIONS.

- ### GENERAL NOTES
- THE SITE WAS SURVEYED IN THREE PARTS WITHIN AUGUST 2023, MARCH 2024, AND MAY 2024. THE SURVEY WAS GENERALLY LIMITED WITHIN RIGHT-OF-WAY WIDTH AND SOME TREES AND BRUSH LOCATED WITHIN THE RIGHT-OF-WAY ARE NOT SHOWN FOR CLARITY. ALL VEGETATION AND UTILITY LOCATIONS SHALL BE VERIFIED BY THE CONTRACTOR.
 - CONTRACTOR SHALL PROTECT ALL PRIVATE AND PUBLIC UTILITIES FROM DAMAGE WHEN TRENCHING ACROSS OR BESIDE THESE EXISTING UTILITIES.
 - CONTRACTOR TO FIELD VERIFY ALL EXISTING UTILITIES.
 - CONTRACTOR TO LOCATE AND VERIFY ALL METERS AND SERVICE CONNECTIONS. REPLACE METER AND CONNECT SERVICE TO NEW WATER MAIN.
 - CONTRACTOR SHALL REMOVE AND REPLACE IN-KIND ANY AND ALL SURFACE FEATURES DAMAGED BY CONSTRUCTION ACTIVITIES.
 - FOR TRENCH AND SURFACE RESTORATION SECTIONS, SEE SHEET DT1.
 - PLACE FOAM BLOCK BETWEEN UTILITIES IF SEPARATION IS LESS THAN 0.5'.
 - ALL WATER MAIN JOINTS SHALL BE RESTRAINED JOINT.

60 % REVIEW SUBMITTAL
NOT FOR CONSTRUCTION

| REVISIONS | DATE | BY | DESIGNED |
|-----------|------|----|----------------------|
| | | | M. DANG / J. BETZVOG |
| | | | K. TAYLOR |
| | | | R. RAYMOND |
| | | | APPROVED |
| | | | ##### |

| |
|--|
| ONE INCH AT FULL SCALE. IF NOT, SCALE ACCORDINGLY |
| FILE NAME PS3739007P3-W35-39 |
| JOB No. 216-3739-007 (PH2/3) |
| DATE SEPTEMBER 2025 |



Parametrix
1019 39th Avenue SE, Suite 100 • Puyallup, WA 98374
Ph: 253.604.6600

PATTY PAGE, PE
CITY ENGINEER
DATE

PROJECT NAME
**CITY OF CENTRALIA
SEMINARY HILL RESERVOIR AND WATERMAIN
PROJECT NO. PW2025-02**
CENTRALIA, WA

**WATER PLAN AND PROFILE
STA 184+00 TO 189+00**

DRAWING NO.
OF 91
W36

PATH: U:\P50\Projects\Clients\City of Centralia\216-3739-007 SemHill PrelimDwg\995scs\CADD\DWG\PH 3 PLOTTED BY: toyokot DATE: Wednesday, September 3, 2025 3:39:07 PM LAYOUT: W37

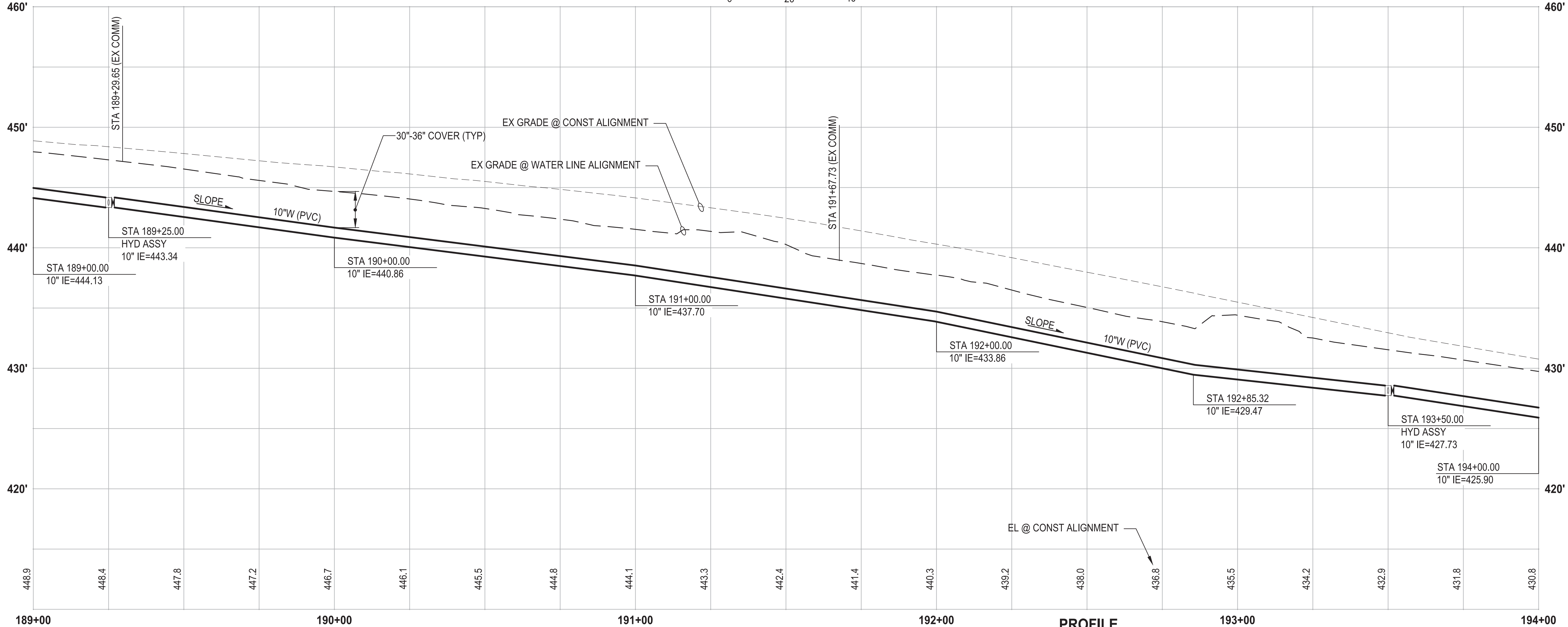
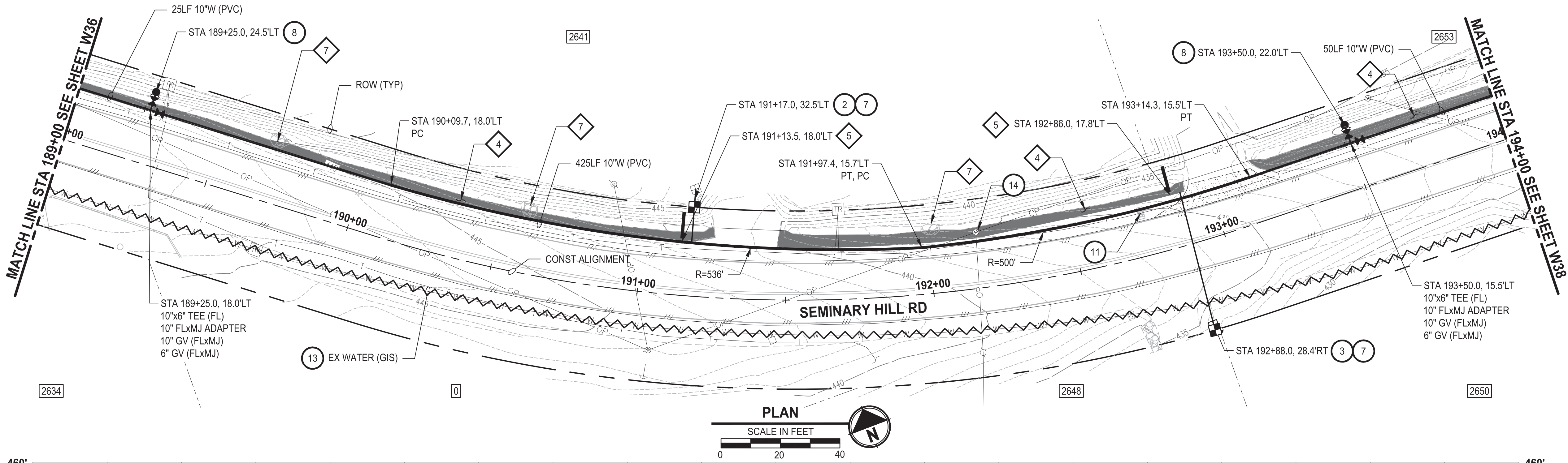

CONSTRUCTION NOTES

- INSTALL $\frac{3}{4}$ " WATER SERVICE PER COC STD.PLAN NO. 2-02
- INSTALL $\frac{3}{4}$ " WATER LONG SIDE SERVICE (TRENCHLESS) PER COC STD PLAN NO. 2-02
- CONNECT NEW SERVICE TO EXISTING SERVICE LINE. REMOVE EXISTING METER SETTER AND BOX.
- INSTALL HYDRANT ASSEMBLY PER COC STD PLAN NO. 2-12
- RESET MAILBOX. MAILBOX SUPPORT PER WSDOT STD PLAN H-70.10-02
- ABANDON EXISTING AC WATER MAIN
- POLE HOLD. COORDINATE W/ POWER CO.

TESC NOTES

- PROVIDE EROSION CONTROL BLANKET IN ACCORDANCE WITH CITY STD PLAN NO. 9-08. INSTALL FROM EDGE OF WATER MAIN TRENCH TO DITCH INVERT. IF EXCAVATION LIMITS EXTEND BEYOND DITCH INVERT, THEN PROVIDE EROSION CONTROL BLANKET IN DITCH IN ACCORDANCE WITH CITY STD PLAN NO. 9-09.
- PROVIDE CHECK DAM IN ACCORDANCE WITH CITY STD PLAN NO. 9-07.
- RESTORE DISTURBED ROCK CHECK DAM AS REQUIRED IN ACCORDANCE WITH CITY STD PLAN NO. 9-07.
- PROVIDE PERMANENT SEEDING FOR ALL DISTURBED VEGETATED AREAS IN ACCORDANCE WITH THE SURFACE RESTORATION DETAILS AND SPECIFICATIONS.

GENERAL NOTES

- THE SITE WAS SURVEYED IN THREE PARTS WITHIN AUGUST 2023, MARCH 2024, AND MAY 2024. THE SURVEY WAS GENERALLY LIMITED WITHIN RIGHT-OF-WAY WIDTH AND SOME TREES AND BRUSH LOCATED WITHIN THE RIGHT-OF-WAY ARE NOT SHOWN FOR CLARITY. ALL VEGETATION AND UTILITY LOCATIONS SHALL BE VERIFIED BY THE CONTRACTOR.
- CONTRACTOR SHALL PROTECT ALL PRIVATE AND PUBLIC UTILITIES FROM DAMAGE WHEN TRENCHING ACROSS OR BESIDE THESE EXISTING UTILITIES.
- CONTRACTOR TO FIELD VERIFY ALL EXISTING UTILITIES.
- CONTRACTOR TO LOCATE AND VERIFY ALL METERS AND SERVICE CONNECTIONS. REPLACE METER AND CONNECT SERVICE TO NEW WATER MAIN.
- CONTRACTOR SHALL REMOVE AND REPLACE IN-KIND ANY AND ALL SURFACE FEATURES DAMAGED BY CONSTRUCTION ACTIVITIES.
- FOR TRENCH AND SURFACE RESTORATION SECTIONS, SEE SHEET DT1.
- PLACE FOAM BLOCK BETWEEN UTILITIES IF SEPARATION IS LESS THAN 0.5'.
- ALL WATER MAIN JOINTS SHALL BE RESTRAINED JOINT.

60 % REVIEW SUBMITTAL
NOT FOR CONSTRUCTION

| REVISIONS | DATE | BY | DESIGNED |
|-----------|------|----|----------------------|
| | | | M. DANG / J. BETZVOG |
| | | | DRAWN |
| | | | K. TAYLOR |
| | | | CHECKED |
| | | | R. RAYMOND |
| | | | APPROVED |
| | | | ##### |

| |
|--|
| ONE INCH AT FULL SCALE. IF NOT, SCALE ACCORDINGLY |
| FILE NAME |
| PS3739007P3-W35-39 |
| JOB No. |
| 216-3739-007 (PH2/3) |
| DATE |
| SEPTEMBER 2025 |



Parametrix
1019 39th Avenue SE, Suite 100 • Puyallup, WA 98374
Ph: 253.604.6600

PATTY PAGE, PE
CITY ENGINEER
DATE

PROJECT NAME
**CITY OF CENTRALIA
SEMINARY HILL RESERVOIR AND WATERMAIN
PROJECT NO. PW2025-02**
CENTRALIA, WA

**WATER PLAN AND PROFILE
STA 189+00 TO 194+00**

DRAWING NO.
OF 91
W37

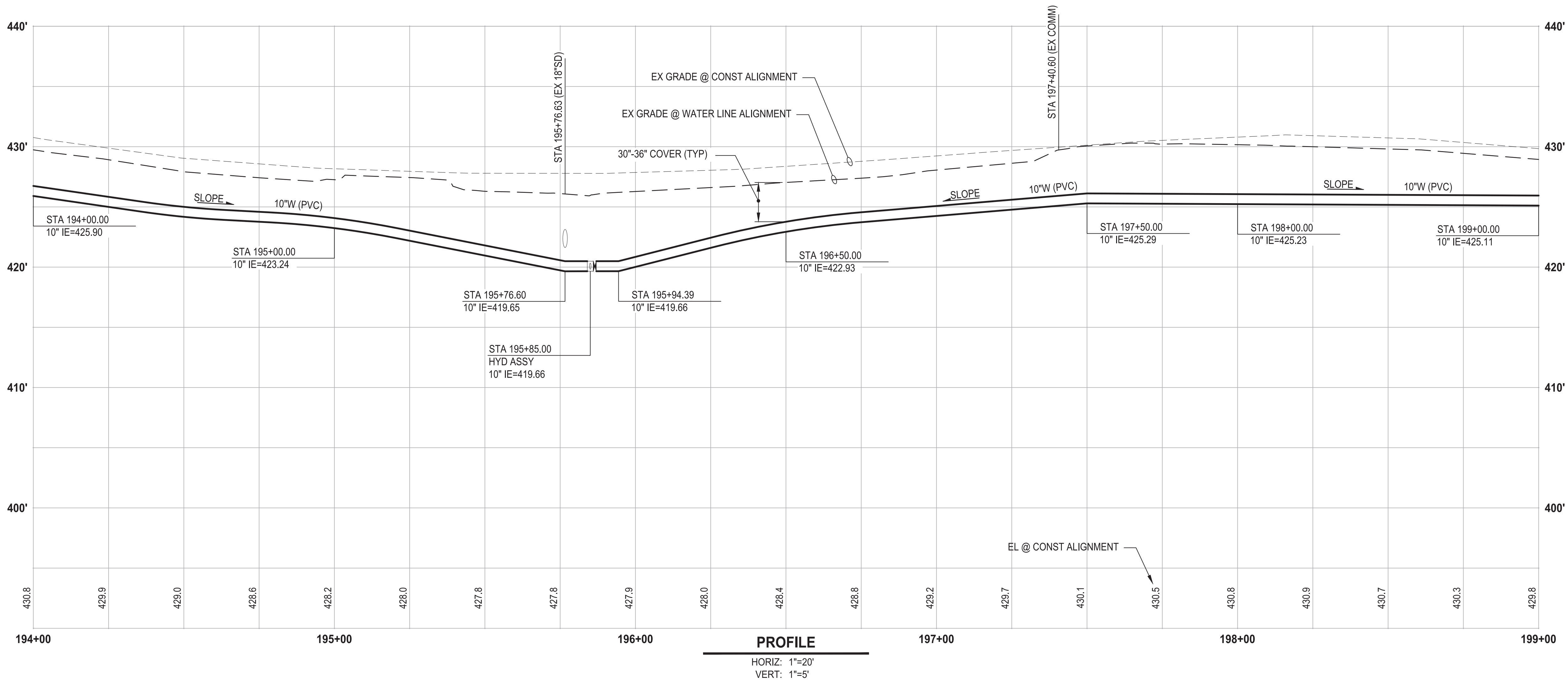
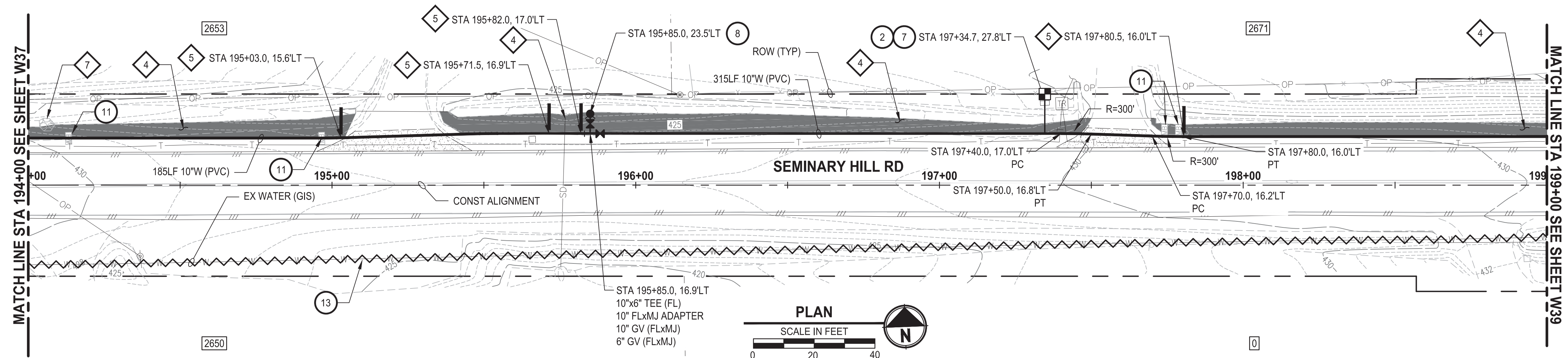

CONSTRUCTION NOTES

TESC NOTES

GENERAL NOTES

9. ALL WATER MAIN JOINTS SHALL BE RESTRAINED JOINT.

60 % REVIEW SUBMITTAL
NOT FOR CONSTRUCTION

| | | | | |
|---|-----------|------|----|----------------------------------|
| ▷ | REVISIONS | DATE | BY | DESIGNED M. DANG / J. BETZVOG |
| | | | | DRAWN K. TAYLOR |
| | | | | CHECKED R. RAYMOND |
| | | | | APPROVED #### |

| | |
|---|----------------------|
| ONE INCH AT FULL SCALE IF NOT, SCALE ACCORDINGLY | |
| FILE NAME | PS3739007P3-W35-39 |
| JOB No. | 216-3739-007 (PH2/3) |
| DATE | SEPTEMBER 2025 |



ParametriX
1019 39th Avenue SE, Suite 100 • Puyallup, WA 98374
Ph: 253.604.6600

PATTY PAGE, PE
CITY ENGINEER

DATE _____

PROJECT NAME

CITY OF CENTRALIA
SEMINARY HILL RESERVOIR AND WATERMAIN
PROJECT NO. PW2025-02

CENTRALIA, WA

WATER PLAN AND PROFILE STA 194+00 TO 199+00

DRAWING NO.
OF 91

W38

PATH: U:\P50\Projects\Clients\3739-City of Centralia\216-3739-007 SemHill Prelim\995\995\DWG\PH 3 PLOTTED BY: toyfakt DATE: Wednesday, September 3, 2025 3:40:05 PM LAYOUT: W39

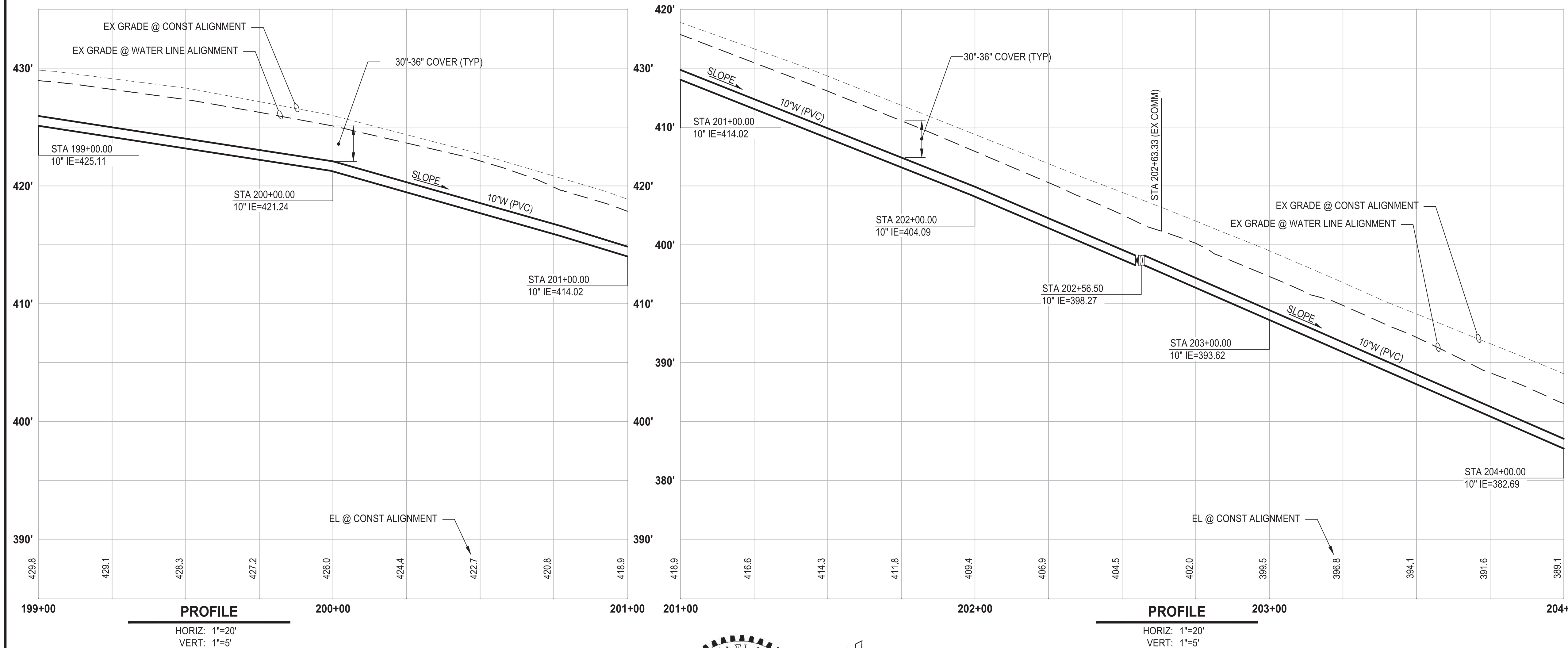
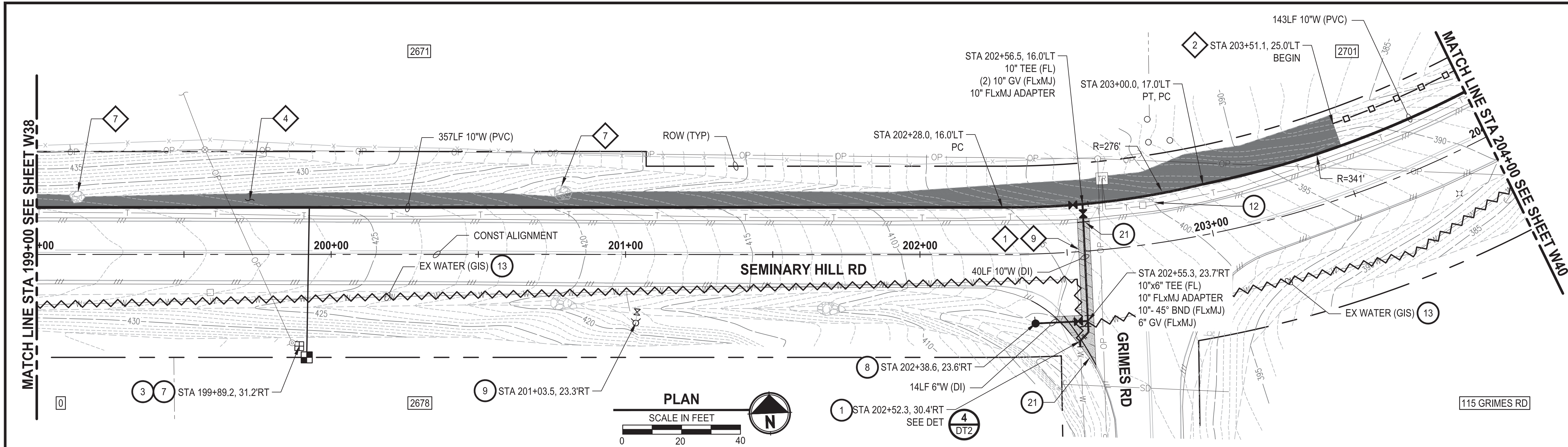

- ### CONSTRUCTION NOTES
- 1 CONNECT TO EXISTING WATER
 - 3 INSTALL $\frac{3}{4}$ " WATER LONG SIDE SERVICE (TRENCHLESS) PER COC STD PLAN NO. 2-02
 - 7 CONNECT NEW SERVICE TO EXISTING SERVICE LINE. REMOVE EXISTING METER SETTER AND BOX.
 - 8 INSTALL HYDRANT ASSEMBLY PER COC STD PLAN NO. 2-12
 - 9 REMOVE EXISTING HYDRANT
 - 12 RESET SIGN
 - 13 ABANDON EXISTING AC WATER MAIN
 - 21 WHITE EDGE LINE PER WSDOT STD PLAN M-20.10-04
- ### TESC NOTES
- 1 PROVIDE MANAGEMENT OF SAWCUT MATERIALS IN ACCORDANCE WITH SWMMWW BMP C152.
 - 2 PROVIDE HIGH VISIBILITY SILT FENCE IN ACCORDANCE WITH WSDOT STD PLAN I-30.17-01.
 - 4 PROVIDE EROSION CONTROL BLANKET IN ACCORDANCE WITH CITY STD PLAN NO. 9-08. INSTALL FROM EDGE OF WATER MAIN TRENCH TO DITCH INVERT. IF EXCAVATION LIMITS EXTEND BEYOND DITCH INVERT, THEN PROVIDE EROSION CONTROL BLANKET IN DITCH IN ACCORDANCE WITH CITY STD PLAN NO. 9-09.
 - 7 RESTORE DISTURBED ROCK CHECK DAM AS REQUIRED IN ACCORDANCE WITH CITY STD PLAN NO. 9-07.
 - 9 DO NOT DISTURB BEYOND LIMITS OF EXIST PAVING OR PROVIDE ADDITIONAL BMPs IN ACCORDANCE WITH CONTRACTOR-PREPARED SWPPP.
 - 10 PROVIDE PERMANENT SEEDING FOR ALL DISTURBED VEGETATED AREAS IN ACCORDANCE WITH THE SURFACE RESTORATION DETAILS AND SPECIFICATIONS.
- ### GENERAL NOTES
1. THE SITE WAS SURVEYED IN THREE PARTS WITHIN AUGUST 2023, MARCH 2024, AND MAY 2024. THE SURVEY WAS GENERALLY LIMITED WITHIN RIGHT-OF-WAY WIDTH AND SOME TREES AND BRUSH LOCATED WITHIN THE RIGHT-OF-WAY ARE NOT SHOWN FOR CLARITY. ALL VEGETATION AND UTILITY LOCATIONS SHALL BE VERIFIED BY THE CONTRACTOR.
 2. CONTRACTOR SHALL PROTECT ALL PRIVATE AND PUBLIC UTILITIES FROM DAMAGE WHEN TRENCHING ACROSS OR BESIDE THESE EXISTING UTILITIES.
 3. CONTRACTOR TO FIELD VERIFY ALL EXISTING UTILITIES.
 4. CONTRACTOR TO LOCATE AND VERIFY ALL METERS AND SERVICE CONNECTIONS. REPLACE METER AND CONNECT SERVICE TO NEW WATER MAIN.
 5. CONTRACTOR SHALL REMOVE AND REPLACE IN-KIND ANY AND ALL SURFACE FEATURES DAMAGED BY CONSTRUCTION ACTIVITIES.
 6. FOR TRENCH AND SURFACE RESTORATION SECTIONS, SEE SHEET DT1.
 7. PLACE FOAM BLOCK BETWEEN UTILITIES IF SEPARATION IS LESS THAN 0.5'.
 9. ALL WATER MAIN JOINTS SHALL BE RESTRAINED JOINT.

60 % REVIEW SUBMITTAL
NOT FOR CONSTRUCTION

| REVISIONS | DATE | BY | DESIGNED |
|-----------|------|----|----------------------|
| | | | M. DANG / J. BETZVOG |
| | | | DRAWN K. TAYLOR |
| | | | CHECKED R. RAYMOND |
| | | | APPROVED ##### |

ONE INCH AT FULL SCALE, IF NOT, SCALE ACCORDINGLY
FILE NAME PS3739007P3-W35-39
JOB No. 216-3739-007 (PH2/3)
DATE SEPTEMBER 2025



Parametrix
1019 39th Avenue SE, Suite 100 • Puyallup, WA 98374
Ph: 253.604.6600

PATTY PAGE, PE
CITY ENGINEER
DATE

PROJECT NAME
**CITY OF CENTRALIA
SEMINARY HILL RESERVOIR AND WATERMAIN
PROJECT NO. PW2025-02**
CENTRALIA, WA

**WATER PLAN AND PROFILE
STA 199+00 TO 204+00**

DRAWING NO.
OF 91
W39

PATH: U:\P50\Projects\Clients\City of Centralia\216-3739-007 SemHill PrelimDwg\995scs\CADD\DWG\PH 3
LAYOUT: W40
PLOTTED BY: toyfakot DATE: Wednesday, September 3, 2025 3:43:02 PM

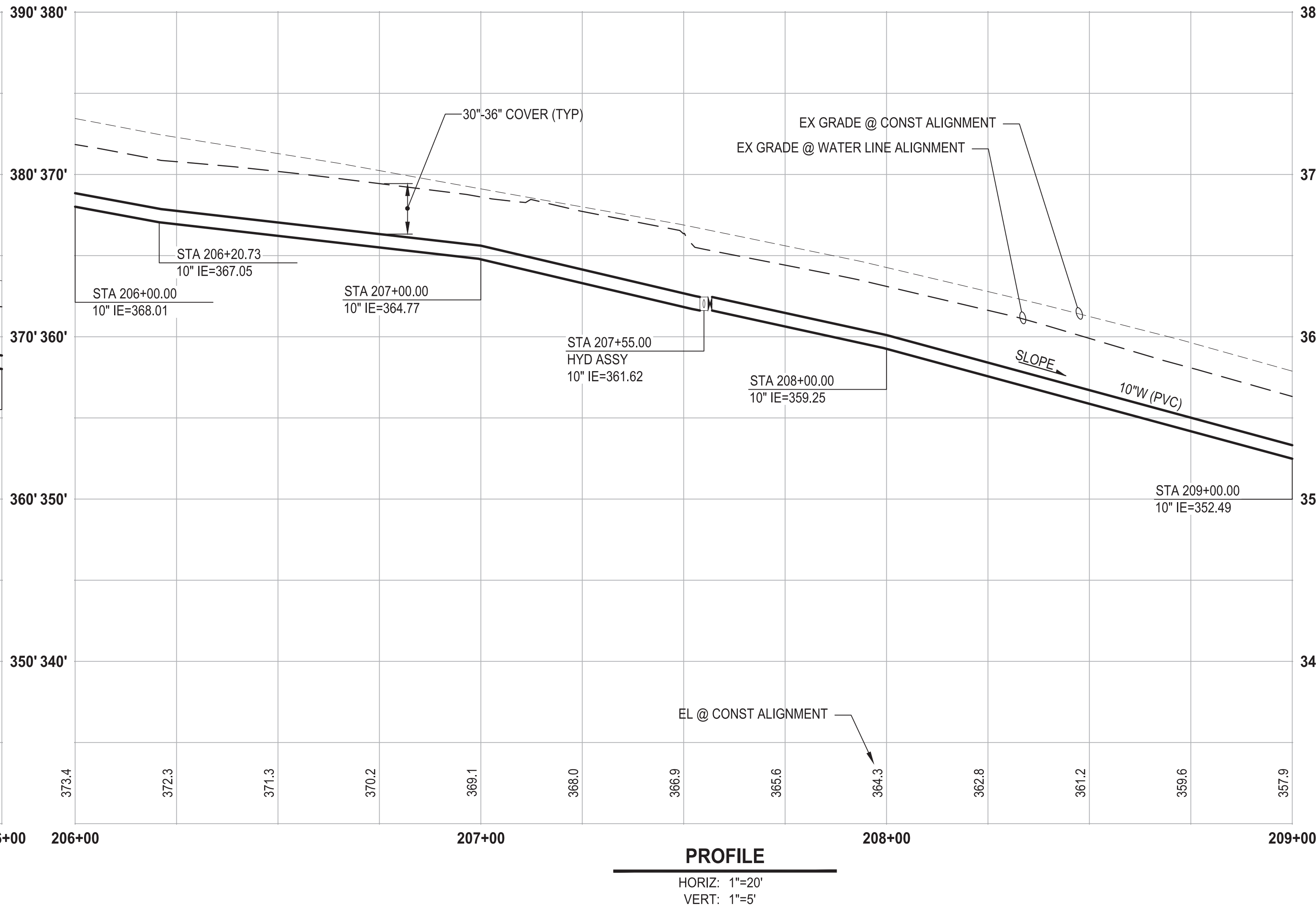
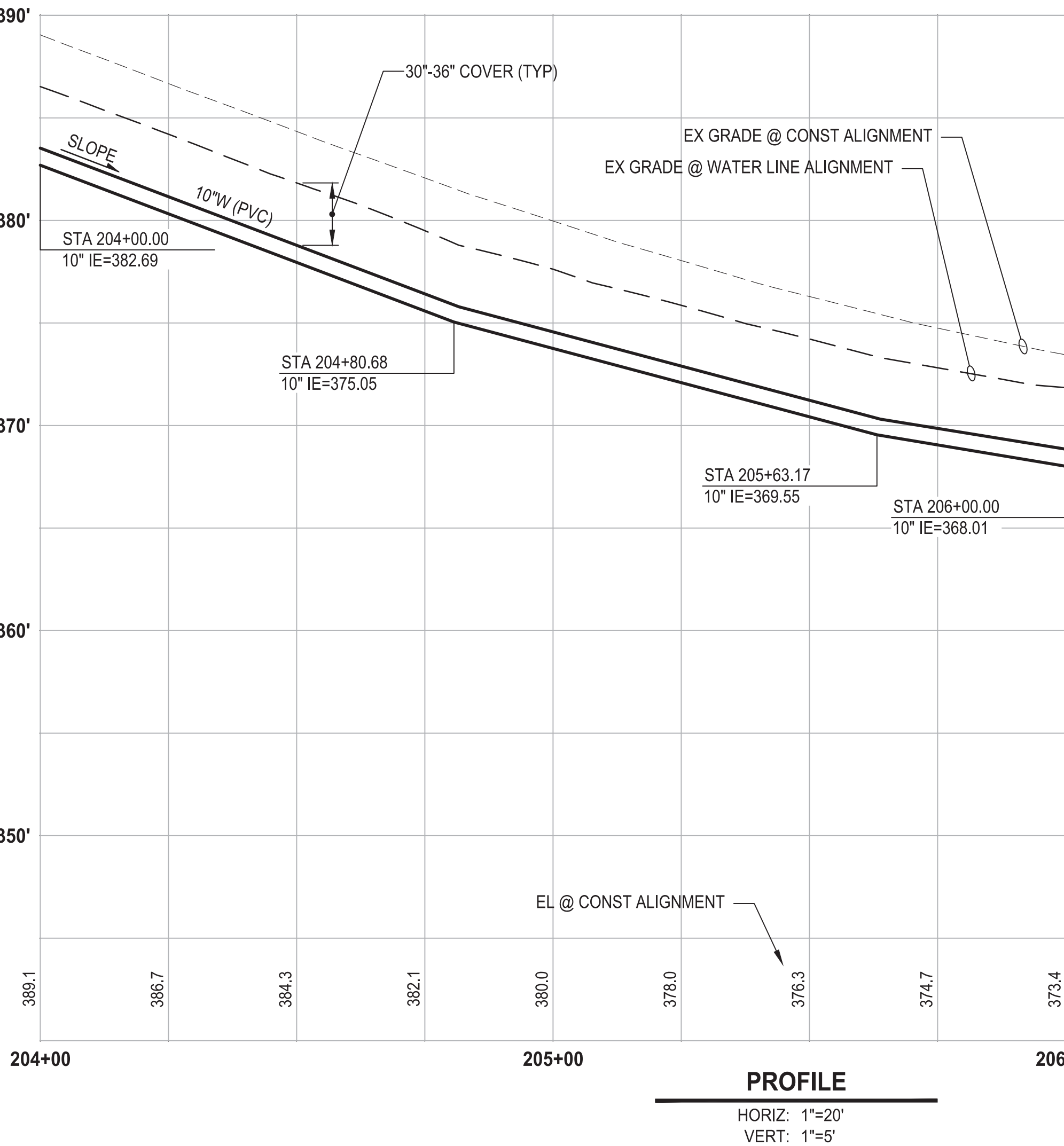
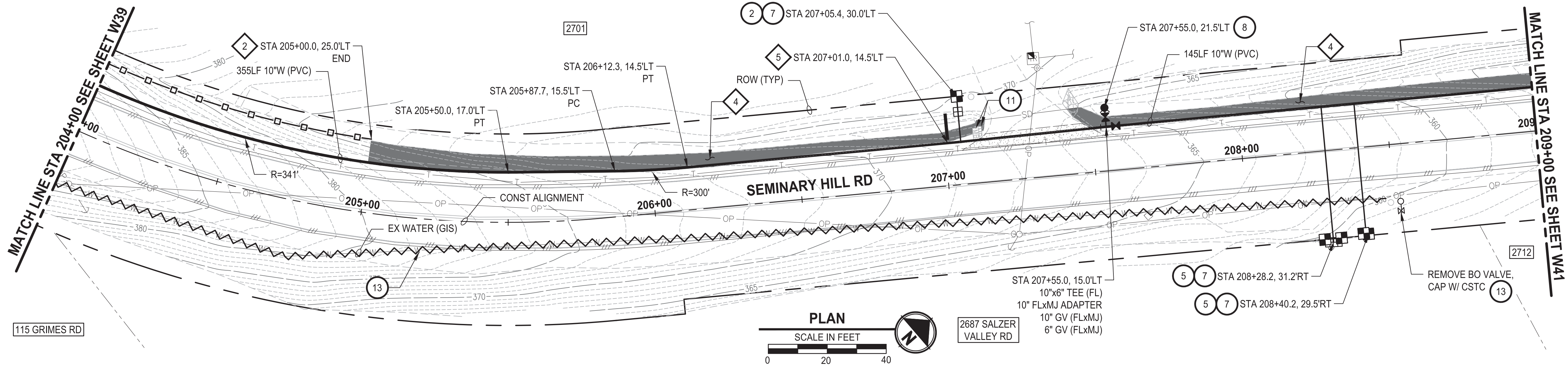

- CONSTRUCTION NOTES**
- INSTALL $\frac{3}{4}$ " WATER SERVICE PER COC STD PLAN NO. 2-02
 - INSTALL $\frac{3}{4}$ " DOUBLE WATER LONG SIDE SERVICE (TRENCHLESS) PER COC STD PLAN NO. 2-06
 - CONNECT NEW SERVICE TO EXISTING SERVICE LINE. REMOVE EXISTING METER SETTER AND BOX.
 - INSTALL HYDRANT ASSEMBLY PER COC STD PLAN NO. 2-12
 - RESET MAILBOX. MAILBOX SUPPORT PER WSDOT STD PLAN H-70.10-02
 - ABANDON EXISTING AC WATER MAIN

- TESC NOTES**
- PROVIDE HIGH VISIBILITY SILT FENCE IN ACCORDANCE WITH WSDOT STD PLAN I-30.17-01.
 - PROVIDE EROSION CONTROL BLANKET IN ACCORDANCE WITH CITY STD PLAN NO. 9-08. INSTALL FROM EDGE OF WATER MAIN TRENCH TO DITCH INVERT. IF EXCAVATION LIMITS EXTEND BEYOND DITCH INVERT, THEN PROVIDE EROSION CONTROL BLANKET IN DITCH IN ACCORDANCE WITH CITY STD PLAN NO. 9-09.
 - PROVIDE CHECK DAM IN ACCORDANCE WITH CITY STD PLAN NO. 9-07.
 - PROVIDE PERMANENT SEEDING FOR ALL DISTURBED VEGETATED AREAS IN ACCORDANCE WITH THE SURFACE RESTORATION DETAILS AND SPECIFICATIONS.

- GENERAL NOTES**
- THE SITE WAS SURVEYED IN THREE PARTS WITHIN AUGUST 2023, MARCH 2024, AND MAY 2024. THE SURVEY WAS GENERALLY LIMITED WITHIN RIGHT-OF-WAY WIDTH AND SOME TREES AND BRUSH LOCATED WITHIN THE RIGHT-OF-WAY ARE NOT SHOWN FOR CLARITY. ALL VEGETATION AND UTILITY LOCATIONS SHALL BE VERIFIED BY THE CONTRACTOR.
 - CONTRACTOR SHALL PROTECT ALL PRIVATE AND PUBLIC UTILITIES FROM DAMAGE WHEN TRENCHING ACROSS OR BESIDE THESE EXISTING UTILITIES.
 - CONTRACTOR TO FIELD VERIFY ALL EXISTING UTILITIES.
 - CONTRACTOR TO LOCATE AND VERIFY ALL METERS AND SERVICE CONNECTIONS. REPLACE METER AND CONNECT SERVICE TO NEW WATER MAIN.
 - CONTRACTOR SHALL REMOVE AND REPLACE IN-KIND ANY AND ALL SURFACE FEATURES DAMAGED BY CONSTRUCTION ACTIVITIES.
 - FOR TRENCH AND SURFACE RESTORATION SECTIONS, SEE SHEET DT1.
 - PLACE FOAM BLOCK BETWEEN UTILITIES IF SEPARATION IS LESS THAN 0.5'.
 - ALL WATER MAIN JOINTS SHALL BE RESTRAINED JOINT.

60 % REVIEW SUBMITTAL
NOT FOR CONSTRUCTION

| REVISIONS | DATE | BY | DESIGNED |
|-----------|------|----|----------------------|
| | | | M. DANG / J. BETZVOG |
| | | | K. TAYLOR |
| | | | R. RAYMOND |
| | | | APPROVED |
| | | | ##### |

ONE INCH AT FULL SCALE.
IF NOT, SCALE ACCORDINGLY

FILE NAME
PS3739007P3-W40-43

JOB No.
216-3739-007 (PH2/3)

DATE
SEPTEMBER 2025



Parametrix

1019 39th Avenue SE, Suite 100 • Puyallup, WA 98374
Ph: 253.604.6600

PATTY PAGE, PE
CITY ENGINEER

DATE

PROJECT NAME
**CITY OF CENTRALIA
SEMINARY HILL RESERVOIR AND WATERMAIN
PROJECT NO. PW2025-02**

CENTRALIA, WA

**WATER PLAN AND PROFILE
STA 204+00 TO 209+00**

DRAWING NO.
OF 91

W40

PATH: U:\P50\Projects\Clients\3739-City of Centralia\216-3739-007 SemHill PrelimDwg\995scs\CADD\DWG\PH_3 PLOTTED BY: toylokat DATE: Wednesday, September 3, 2025 3:43:58 PM LAYOUT: W42

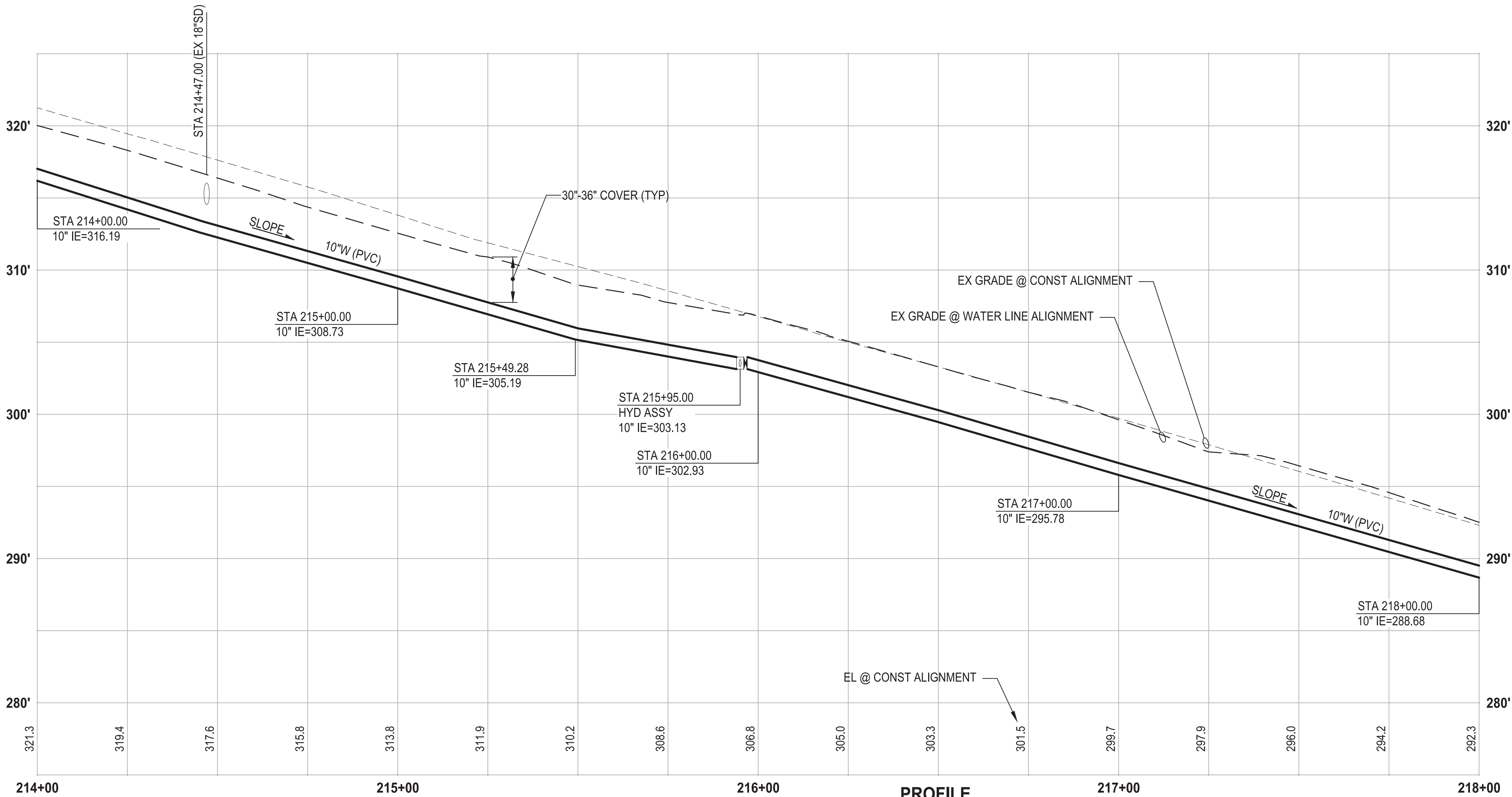
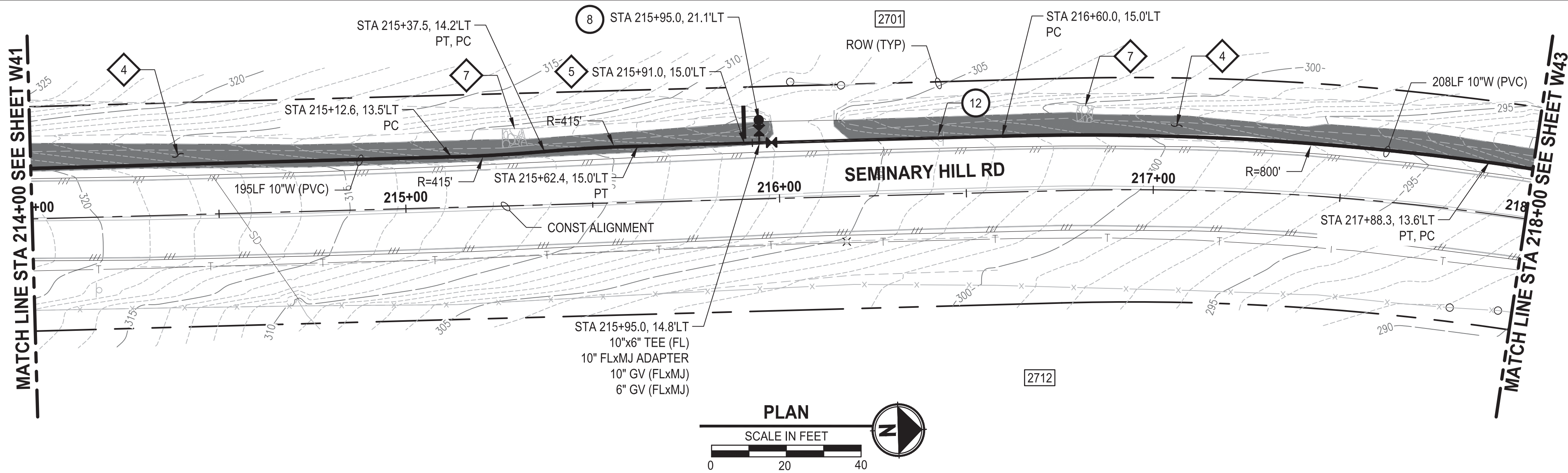

CONSTRUCTION NOTES

- 8 INSTALL HYDRANT ASSEMBLY PER COC STD PLAN NO. 2-12
- 12 RESET SIGN

TESC NOTES

- 4 PROVIDE EROSION CONTROL BLANKET IN ACCORDANCE WITH CITY STD PLAN NO. 9-08. INSTALL FROM EDGE OF WATER MAIN TRENCH TO DITCH INVERT. IF EXCAVATION LIMITS EXTEND BEYOND DITCH INVERT, THEN PROVIDE EROSION CONTROL BLANKET IN DITCH IN ACCORDANCE WITH CITY STD PLAN NO. 9-09.
- 5 PROVIDE CHECK DAM IN ACCORDANCE WITH CITY STD PLAN NO. 9-07.
- 7 RESTORE DISTURBED ROCK CHECK DAM AS REQUIRED IN ACCORDANCE WITH CITY STD PLAN NO. 9-07.
- 10 PROVIDE PERMANENT SEEDING FOR ALL DISTURBED VEGETATED AREAS IN ACCORDANCE WITH THE SURFACE RESTORATION DETAILS AND SPECIFICATIONS.

GENERAL NOTES

1. THE SITE WAS SURVEYED IN THREE PARTS WITHIN AUGUST 2023, MARCH 2024, AND MAY 2024. THE SURVEY WAS GENERALLY LIMITED WITHIN RIGHT-OF-WAY WIDTH AND SOME TREES AND BRUSH LOCATED WITHIN THE RIGHT-OF-WAY ARE NOT SHOWN FOR CLARITY. ALL VEGETATION AND UTILITY LOCATIONS SHALL BE VERIFIED BY THE CONTRACTOR.
2. CONTRACTOR SHALL PROTECT ALL PRIVATE AND PUBLIC UTILITIES FROM DAMAGE WHEN TRENCHING ACROSS OR BESIDE THESE EXISTING UTILITIES.
3. CONTRACTOR TO FIELD VERIFY ALL EXISTING UTILITIES.
4. CONTRACTOR TO LOCATE AND VERIFY ALL METERS AND SERVICE CONNECTIONS. REPLACE METER AND CONNECT SERVICE TO NEW WATER MAIN.
5. CONTRACTOR SHALL REMOVE AND REPLACE IN-KIND ANY AND ALL SURFACE FEATURES DAMAGED BY CONSTRUCTION ACTIVITIES.
6. FOR TRENCH AND SURFACE RESTORATION SECTIONS, SEE SHEET DT1.
7. PLACE FOAM BLOCK BETWEEN UTILITIES IF SEPARATION IS LESS THAN 0.5'.
9. ALL WATER MAIN JOINTS SHALL BE RESTRAINED JOINT.

60 % REVIEW SUBMITTAL
NOT FOR CONSTRUCTION

| REVISIONS | DATE | BY | DESIGNED |
|-----------|------|----|----------------------|
| | | | M. DANG / J. BETZVOG |
| | | | DRAWN |
| | | | K. TAYLOR |
| | | | CHECKED |
| | | | R. RAYMOND |
| | | | APPROVED |
| | | | ##### |

| |
|---|
| ONE INCH AT FULL SCALE, IF NOT, SCALE ACCORDINGLY |
| FILE NAME |
| PS3739007P3-W40-43 |
| JOB No. |
| 216-3739-007 (PH2/3) |
| DATE |
| SEPTEMBER 2025 |



Parametrix

1019 39th Avenue SE, Suite 100 • Puyallup, WA 98374
Ph: 253.604.6600

PATTY PAGE, PE
CITY ENGINEER

DATE

PROJECT NAME

CITY OF CENTRALIA
SEMINARY HILL RESERVOIR AND WATERMAIN
PROJECT NO. PW2025-02

CENTRALIA, WA

WATER PLAN AND PROFILE
STA 214+00 TO 218+00

DRAWING NO.
OF 91

W42

LAYOUT: W43 PATH: U:\P50\Projects\Clients\City of Centralia\216-3739-007 SemHill Prelim\95\scs\CADD\DWG\PH 3 PLOTTED BY: toyokot DATE: Wednesday, September 3, 2025 3:44:31 PM

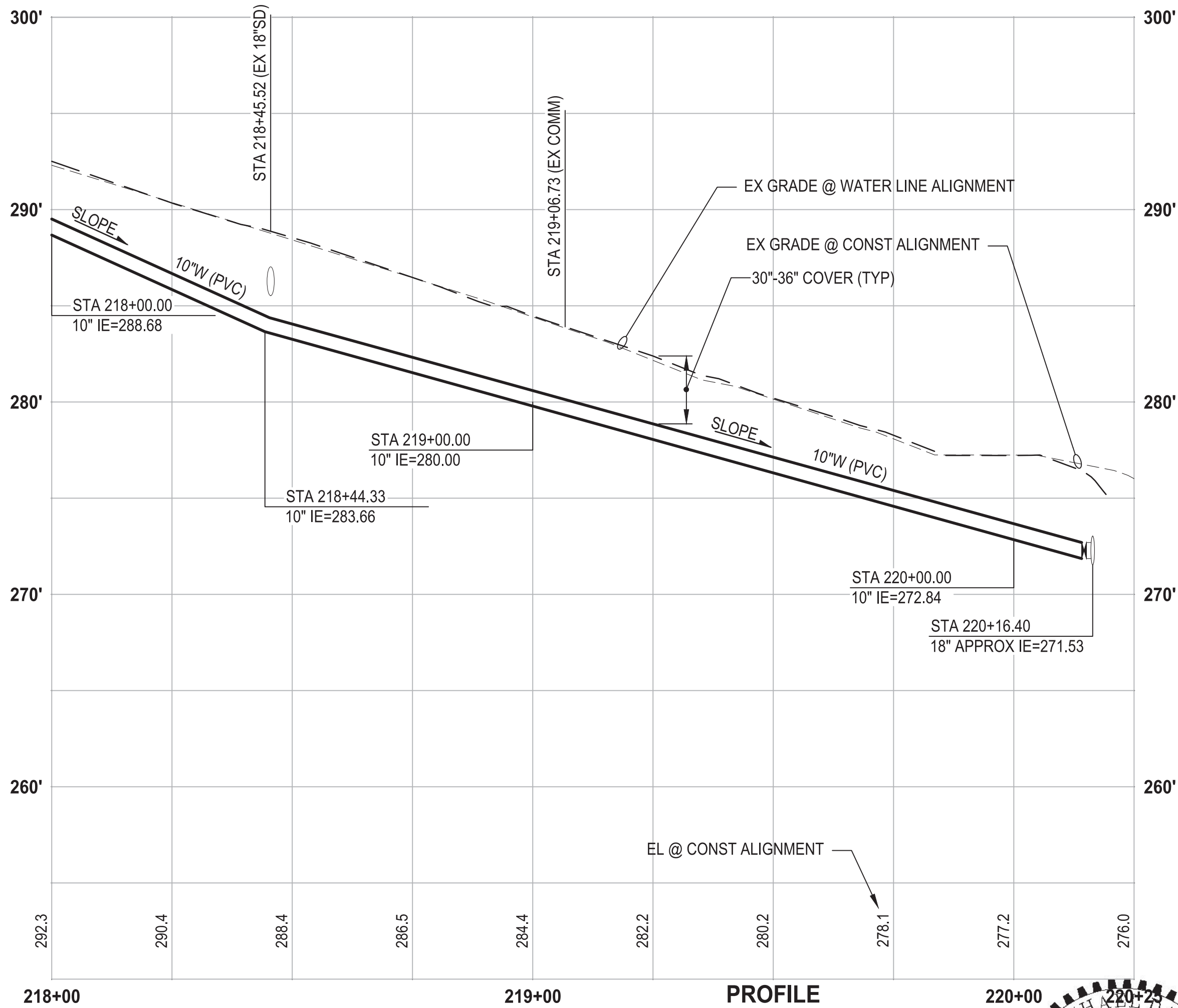
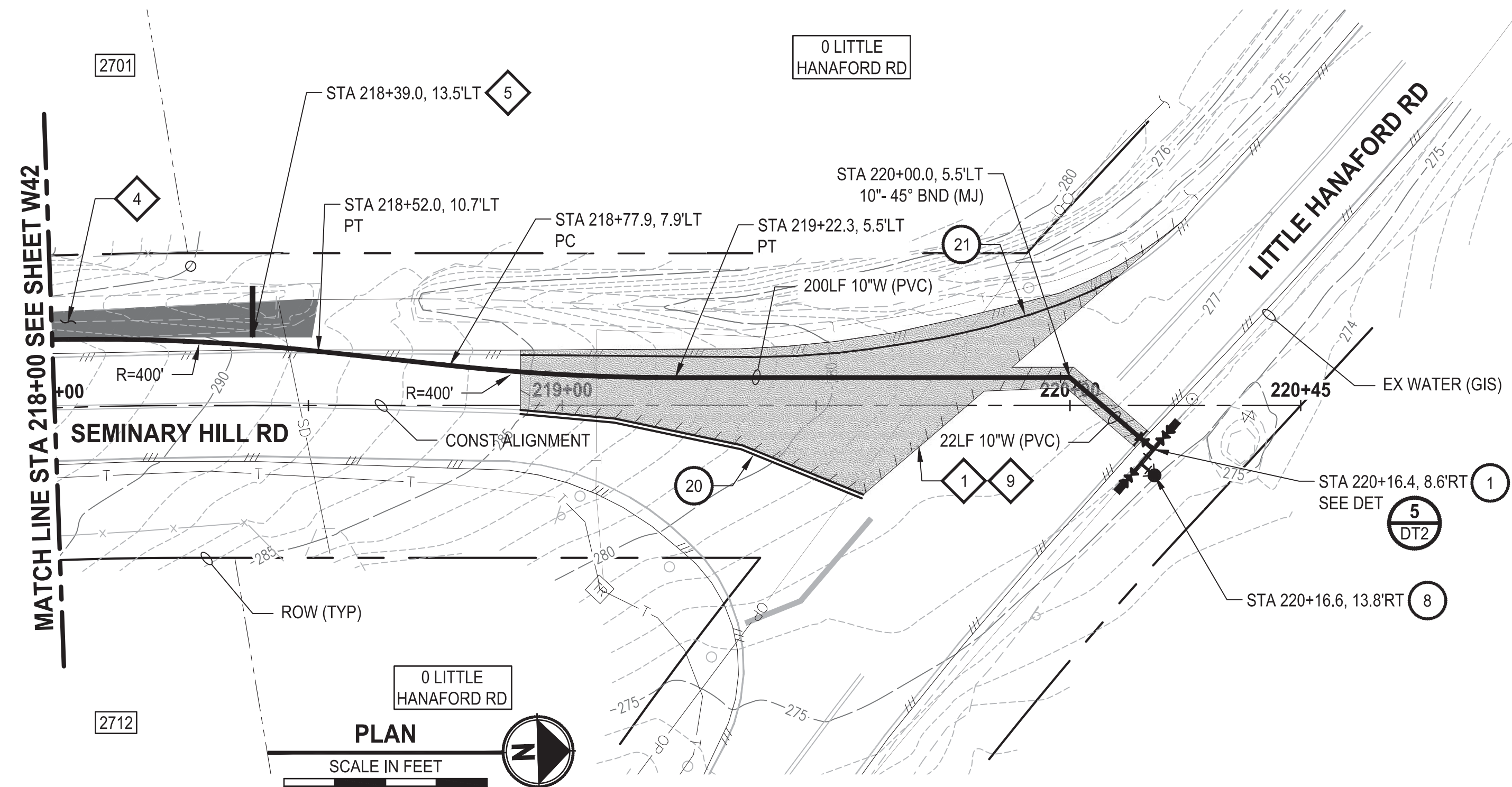

CONSTRUCTION NOTES

- 1 CONNECT TO EXISTING WATER
- 8 INSTALL HYDRANT ASSEMBLY PER COC STD PLAN NO. 2-12
- 20 YELLOW DOUBLE CENTERLINE PER WSDOT STD PLAN M-20.10-04
- 21 WHITE EDGE LINE PER WSDOT STD PLAN M-20.10-04

TESC NOTES

- 1 PROVIDE MANAGEMENT OF SAWCUT MATERIALS IN ACCORDANCE WITH SWMMWW BMP C152.
- 4 PROVIDE EROSION CONTROL BLANKET IN ACCORDANCE WITH CITY STD PLAN NO. 9-08. INSTALL FROM EDGE OF WATER MAIN TRENCH TO DITCH INVERT. IF EXCAVATION LIMITS EXTEND BEYOND DITCH INVERT, THEN PROVIDE EROSION CONTROL BLANKET IN DITCH IN ACCORDANCE WITH CITY STD PLAN NO. 9-09.
- 5 PROVIDE CHECK DAM IN ACCORDANCE WITH CITY STD PLAN NO. 9-07.
- 9 DO NOT DISTURB BEYOND LIMITS OF EXIST PAVING OR PROVIDE ADDITIONAL BMPS IN ACCORDANCE WITH CONTRACTOR-PREPARED SWPPP.
- 10 PROVIDE PERMANENT SEEDING FOR ALL DISTURBED VEGETATED AREAS IN ACCORDANCE WITH THE SURFACE RESTORATION DETAILS AND SPECIFICATIONS.

GENERAL NOTES

- 1. THE SITE WAS SURVEYED IN THREE PARTS WITHIN AUGUST 2023, MARCH 2024, AND MAY 2024. THE SURVEY WAS GENERALLY LIMITED WITHIN RIGHT-OF-WAY WIDTH AND SOME TREES AND BRUSH LOCATED WITHIN THE RIGHT-OF-WAY ARE NOT SHOWN FOR CLARITY. ALL VEGETATION AND UTILITY LOCATIONS SHALL BE VERIFIED BY THE CONTRACTOR.
- 2. CONTRACTOR SHALL PROTECT ALL PRIVATE AND PUBLIC UTILITIES FROM DAMAGE WHEN TRENCHING ACROSS OR BESIDE THESE EXISTING UTILITIES.
- 3. CONTRACTOR TO FIELD VERIFY ALL EXISTING UTILITIES.
- 4. CONTRACTOR TO LOCATE AND VERIFY ALL METERS AND SERVICE CONNECTIONS. REPLACE METER AND CONNECT SERVICE TO NEW WATER MAIN.
- 5. CONTRACTOR SHALL REMOVE AND REPLACE IN-KIND ANY AND ALL SURFACE FEATURES DAMAGED BY CONSTRUCTION ACTIVITIES.
- 6. FOR TRENCH AND SURFACE RESTORATION SECTIONS, SEE SHEET DT1.
- 7. PLACE FOAM BLOCK BETWEEN UTILITIES IF SEPARATION IS LESS THAN 0.5'.
- 9. ALL WATER MAIN JOINTS SHALL BE RESTRAINED JOINT.

60 % REVIEW SUBMITTAL
NOT FOR CONSTRUCTION

| REVISIONS | DATE | BY | DESIGNED |
|-----------|------|----|----------------------|
| | | | M. DANG / J. BETZVOG |
| | | | DRAWN |
| | | | K. TAYLOR |
| | | | CHECKED |
| | | | R. RAYMOND |
| | | | APPROVED |
| | | | ##### |

| |
|--|
| ONE INCH AT FULL SCALE. IF NOT, SCALE ACCORDINGLY |
| FILE NAME |
| PS3739007P3-W40-43 |
| JOB No. |
| 216-3739-007 (PH2/3) |
| DATE |
| SEPTEMBER 2025 |



Parametrix
1019 39th Avenue SE, Suite 100 • Puyallup, WA 98374
Ph: 253.604.6600

PATTY PAGE, PE
CITY ENGINEER

DATE

PROJECT NAME

CITY OF CENTRALIA
SEMINARY HILL RESERVOIR AND WATERMAIN
PROJECT NO. PW2025-02

CENTRALIA, WA

WATER PLAN AND PROFILE
STA 218+00 TO END OF
PROJECT

DRAWING NO.
OF 91

W43

PATH: U:\PSO\Projects\Clients\3739-City of Centralia\216-3739-007 SemHill PrelimDwg\99Svcs\CADD\DWG\PH_3
LAYOUT: DT1
PLOTTED BY: toy@act DATE: Thursday, September 4, 2025 9:43:01 AM

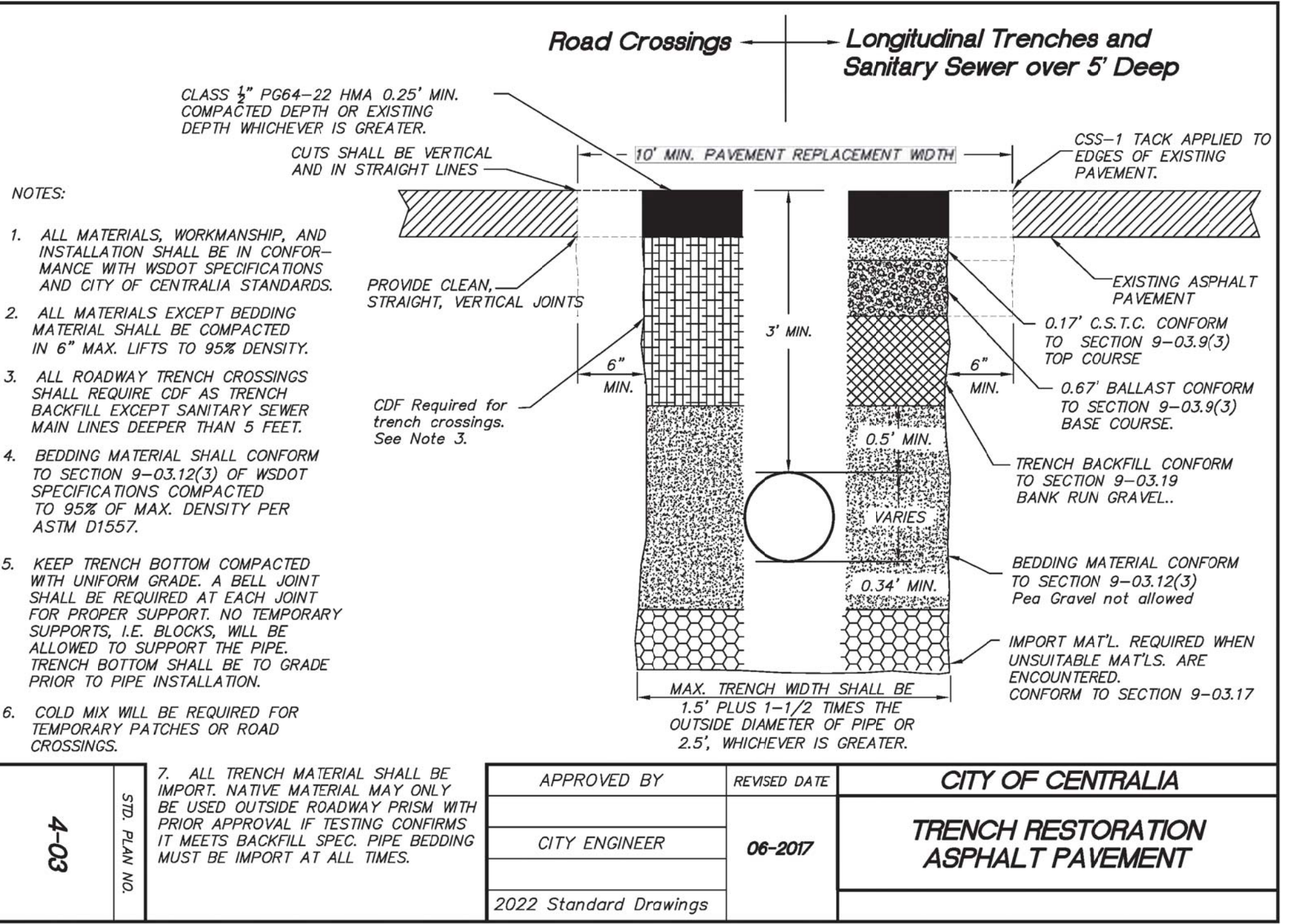
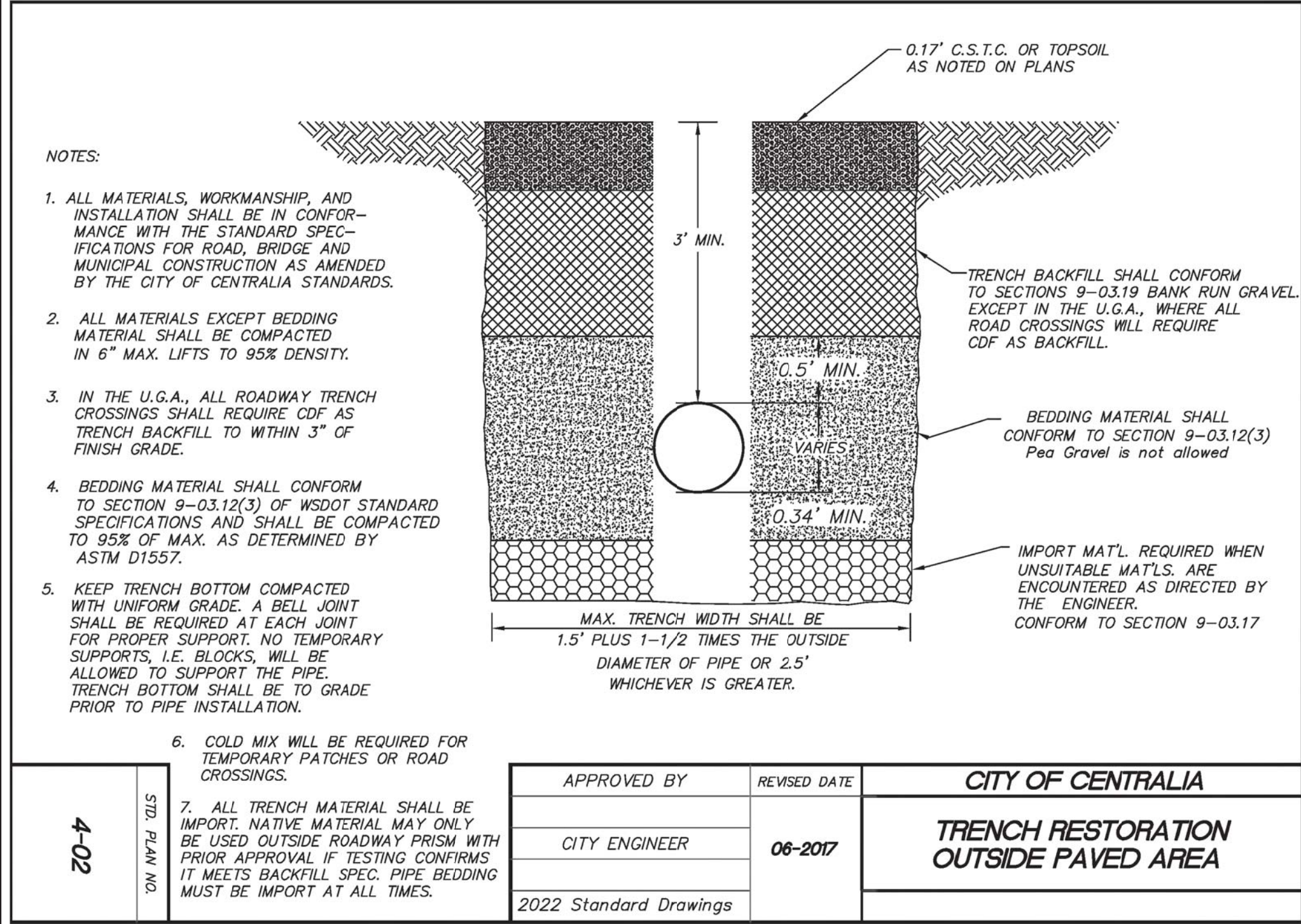
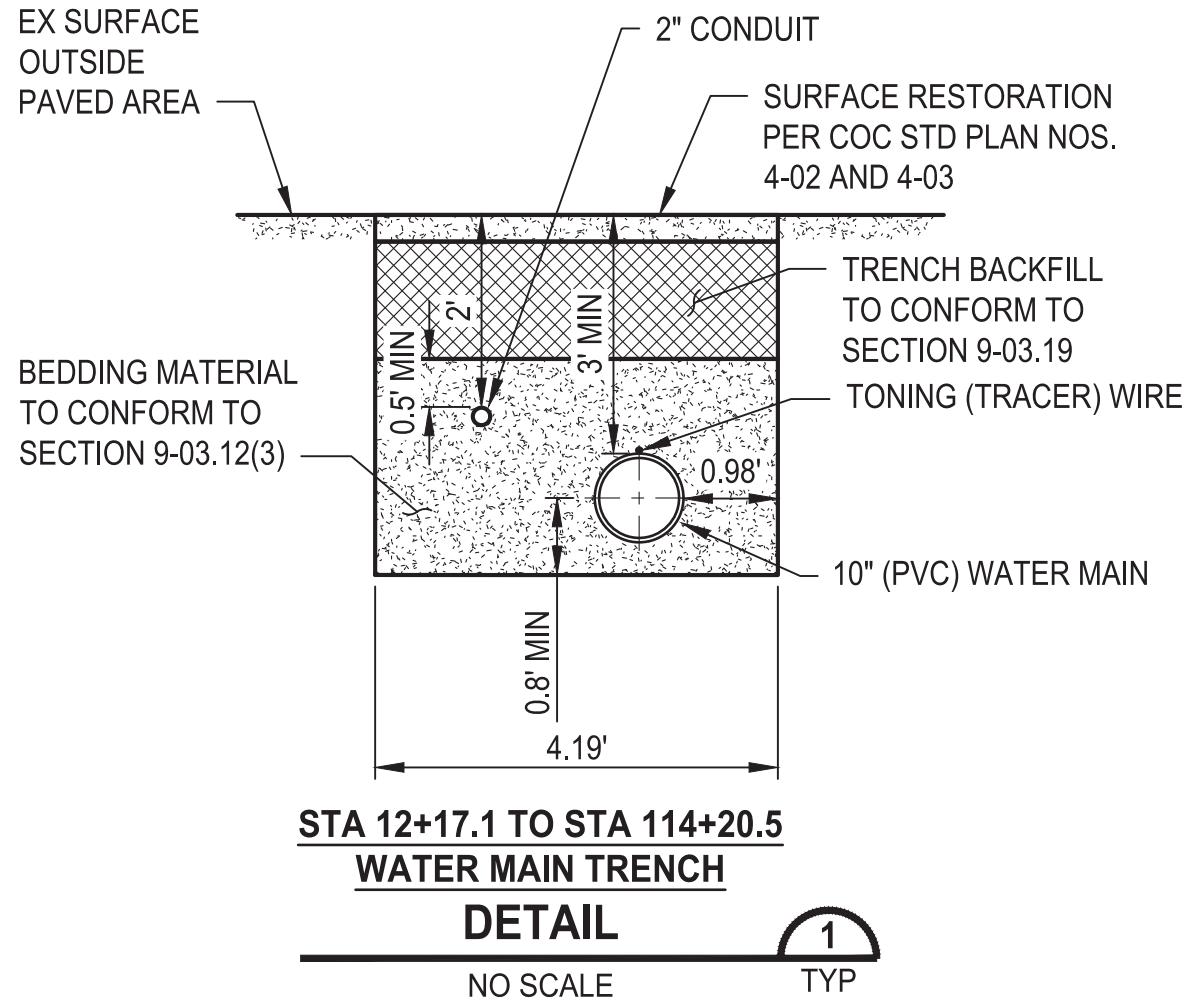

| RESTORATION TABLE | | | |
|-------------------|--|--|---|
| RESTORATION TYPE | RESTORATION | COMMENTS | LOCATION |
| LAWN | SODDED LAWN INSTALLATION OVER 3" MIN PREPARED DEPTH TOPSOIL TYPE A | FINISHED GRADE SHALL BE SMOOTH AND CONSISTENT WITH EXISTING GRADE. | ALL AREAS BEYOND ROW LIMITS CONNECTING TO EXISTING LAWN |
| UNIMPROVED AREAS | SEEDING, FERTILIZING, AND MULCHING OVER 3" MIN PREPARED DEPTH TOPSOIL TYPE A | FINISHED GRADE SHALL BE SMOOTH AND CONSISTENT WITH EXISTING GRADE | ALL OTHER AREAS NOT SPECIFIED |
| GRAVEL | CSTC - 2" MIN COMPACTED DEPTH (OR MATCH EXISTING) | FINISHED GRADE SHALL BE SMOOTH AND CONSISTENT WITH EXISTING GRADE. | 4' WIDTH FROM EDGE OF EXISTING PAVEMENT |
| GRAVEL DRIVEWAYS | CSTC - 3" MIN COMPACTED DEPTH (OR MATCH EXISTING) | FINISHED GRADE SHALL BE SMOOTH AND CONSISTENT WITH EXISTING GRADE. | EX GRAVEL DRIVEWAYS |

60 % REVIEW SUBMITTAL
NOT FOR CONSTRUCTION

| REVISIONS | DATE | BY | DESIGNED |
|-----------|------|----|-----------|
| | | | M. DANG |
| | | | DRAWN |
| | | | K. TAYLOR |
| | | | CHECKED |
| | | | ##### |
| | | | APPROVED |
| | | | ##### |

| |
|--|
| ONE INCH AT FULL SCALE. IF NOT, SCALE ACCORDINGLY |
| FILE NAME PS3739007P3-DT |
| JOB No 216-3739-007 (PH2/3) |
| DATE SEPTEMBER 2025 |



Parametrix
1019 39th Avenue SE, Suite 100 • Puyallup, WA 98374
Ph: 253.604.6600

PATTY PAGE, PE
CITY ENGINEER

DATE: _____

PROJECT NAME
**CITY OF CENTRALIA
SEMINARY HILL RESERVOIR AND WATERMAIN
PROJECT NO. PW2025-02**

CENTRALIA, WA

**TRENCH AND RESTORATION
DETAILS**

DRAWING NO.
OF 91

DT1

PATH: U:\PSO\Projects\Clients\3739-City of Centralia\216-3739-007 SemHill PrelimDwg\99Svcs\CADD\DWG\PH 3 PLOTTED BY: toyakot DATE: Thursday, September 4, 2025 9:43:20 AM LAYOUT: DT2

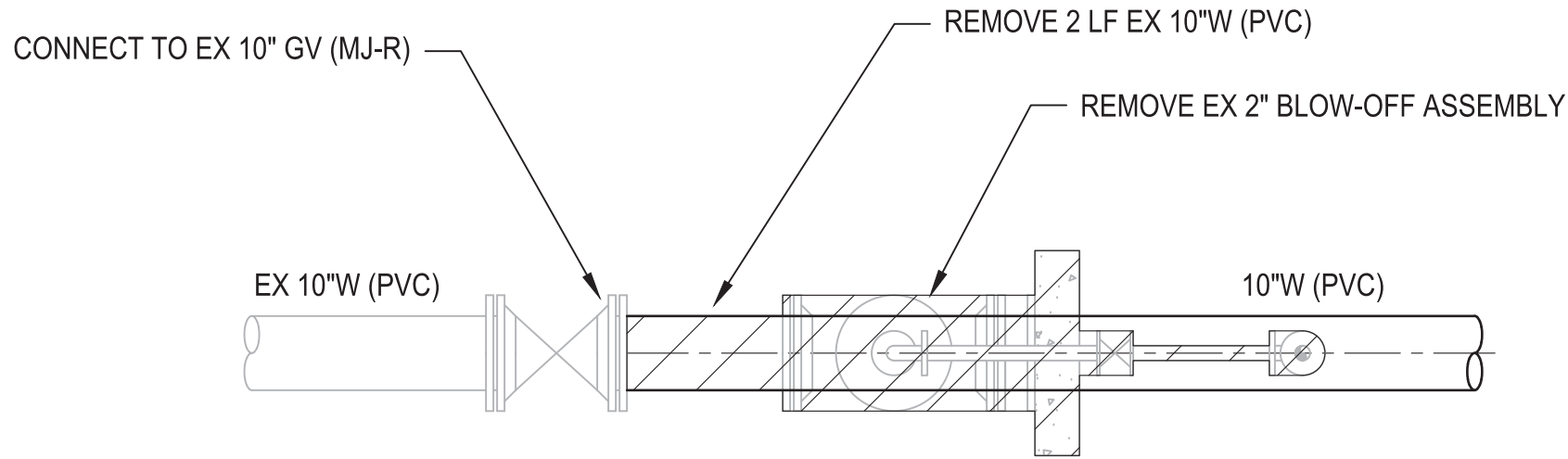

**STA 12+17.0 CONNECTION
DETAIL**
NO SCALE

1
W1

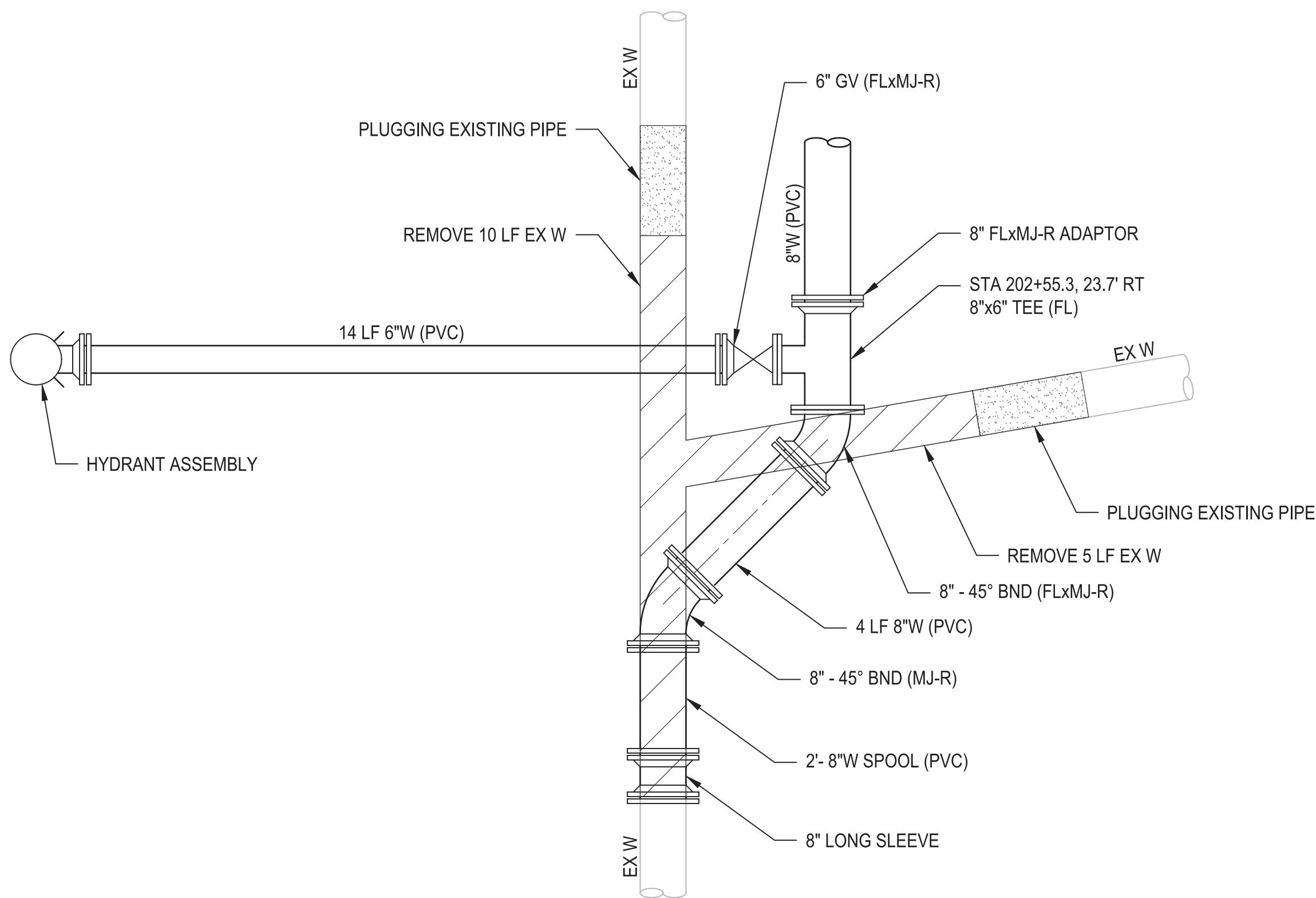

**GRIMES ROAD
STA 202+55.3 CONNECTION
DETAIL**
NO SCALE

4
W39

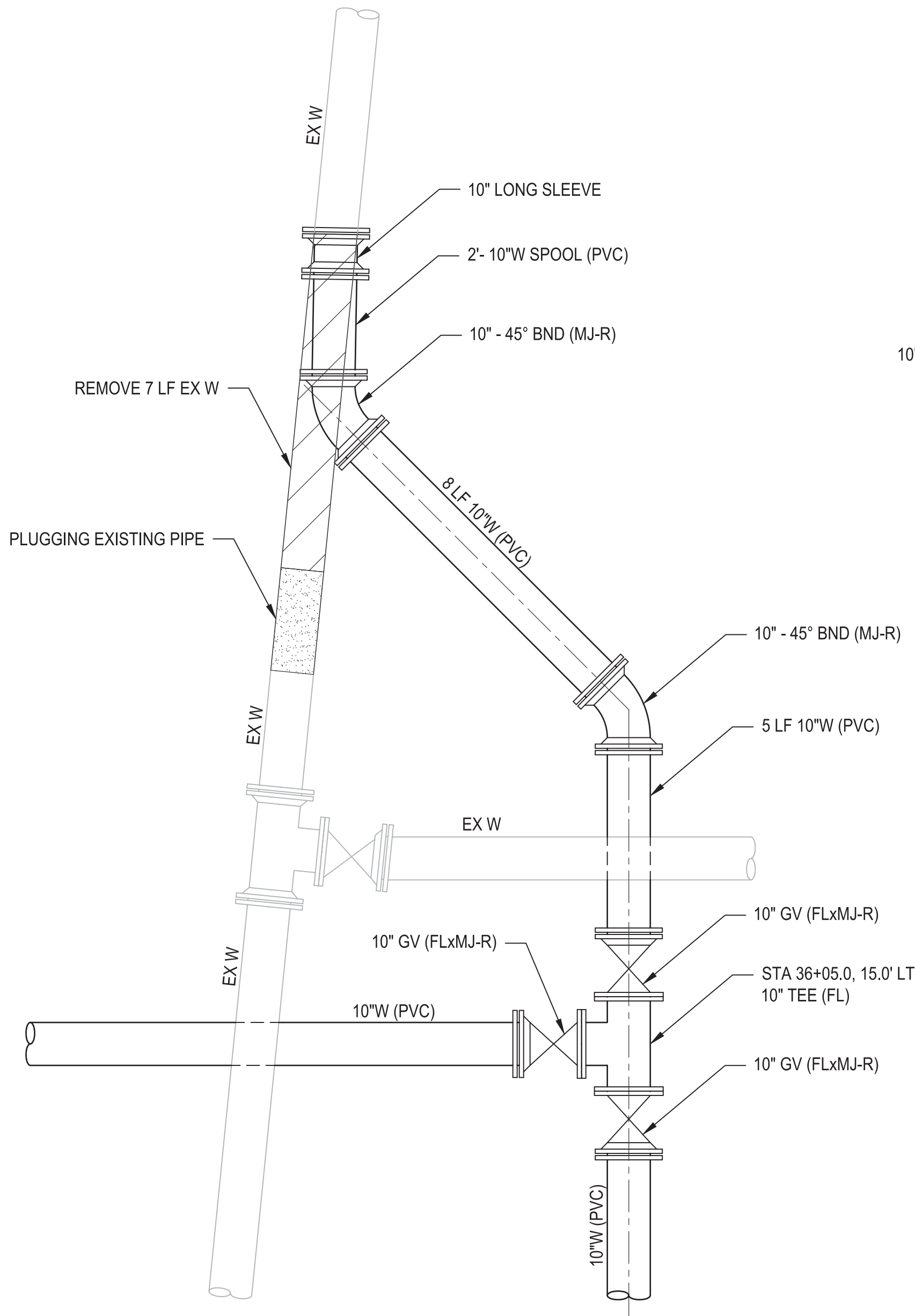

**STA 36+05.0 CONNECTION
DETAIL**
NO SCALE

2
W6

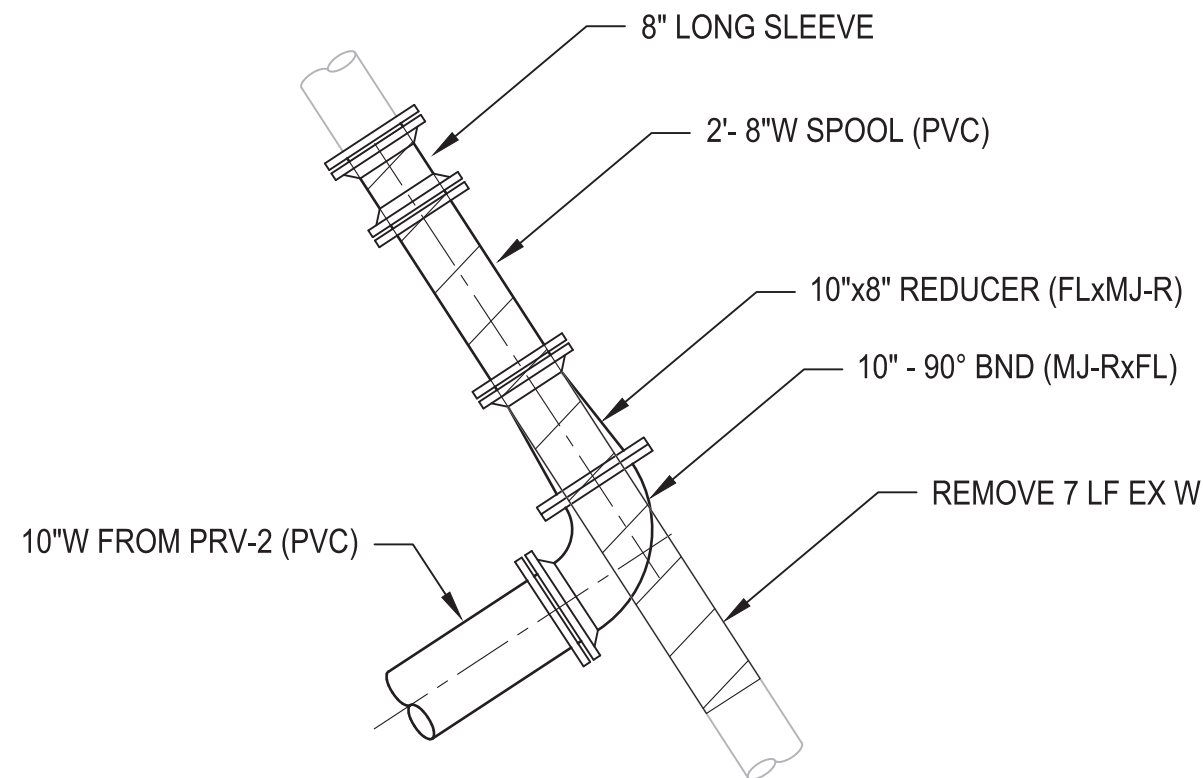

**GLEASON ROAD
STA 49+77.9 CONNECTION
DETAIL**
NO SCALE

3
W9

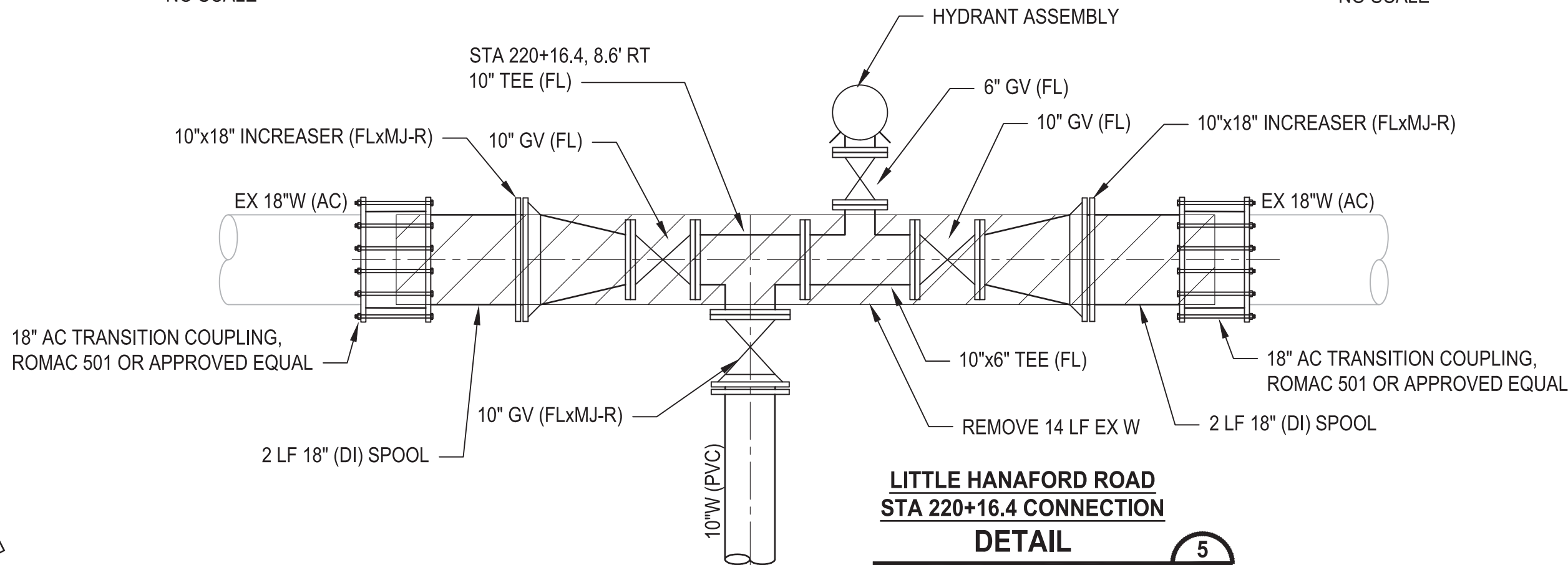
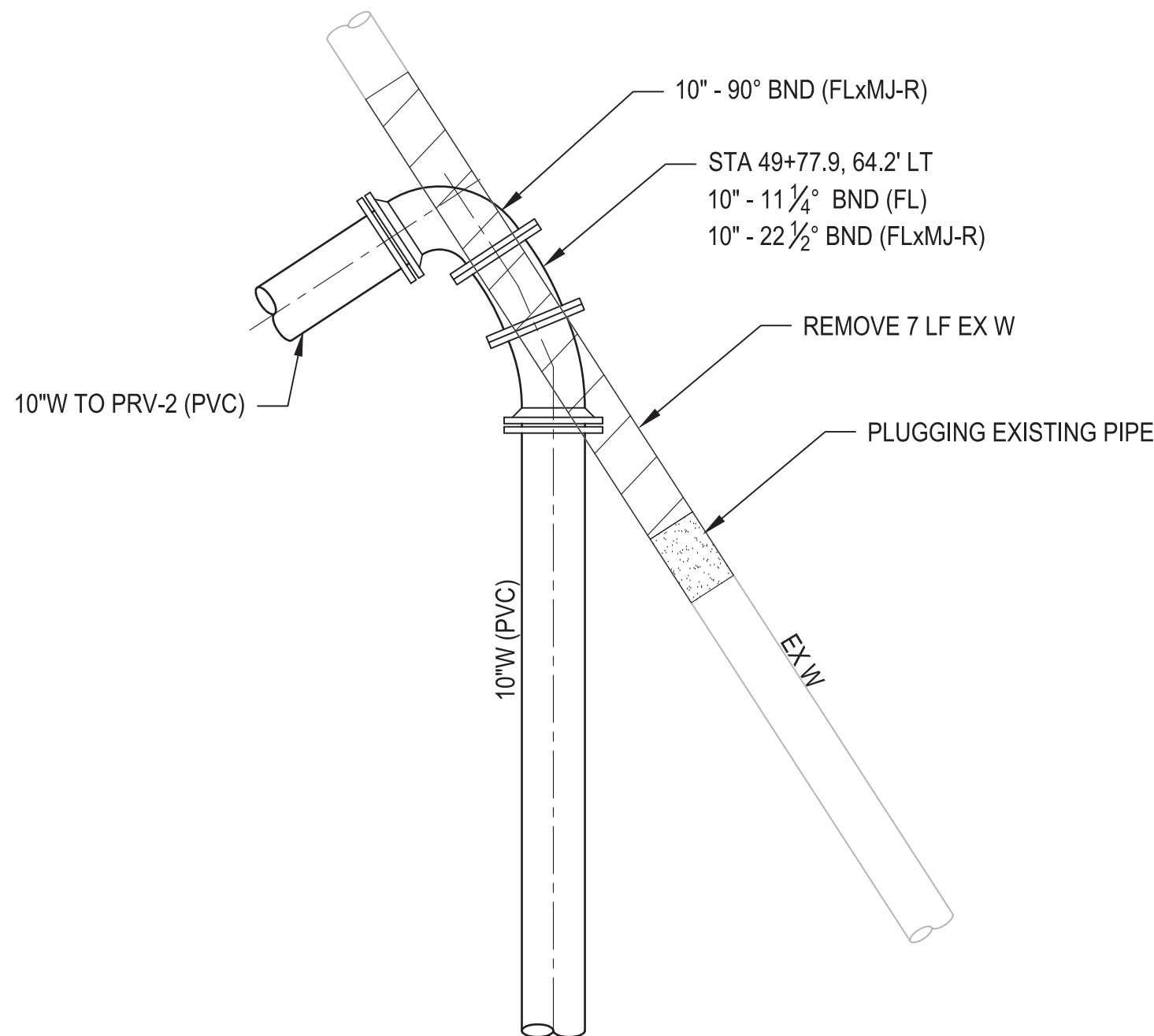

**LITTLE HANAFORD ROAD
STA 220+16.4 CONNECTION
DETAIL**
NO SCALE

5
W43

**60 % REVIEW SUBMITTAL
NOT FOR CONSTRUCTION**

| REVISIONS | DATE | BY | DESIGNED |
|-----------|------|----|----------------------|
| | | | M. DANG / J. BETZVOG |
| | | | DRAWN |
| | | | J. BETZVOG |
| | | | CHECKED |
| | | | ##### |
| | | | APPROVED |
| | | | ##### |

| | |
|--|----------------------|
| ONE INCH AT FULL SCALE. IF NOT, SCALE ACCORDINGLY | |
| FILE NAME | PS3739007P3-DT |
| JOB No | 216-3739-007 (PH2/3) |
| DATE | SEPTEMBER 2025 |



Parametrix
1019 39th Avenue SE, Suite 100 • Puyallup, WA 98374
Ph: 253.604.6600

PATTY PAGE, PE
CITY ENGINEER

DATE _____

PROJECT NAME
**CITY OF CENTRALIA
SEMINARY HILL RESERVOIR AND WATERMAIN
PROJECT NO. PW2025-02**

CENTRALIA, WA

CONNECTION DETAILS

DRAWING NO.
OF 91

DT2

PATH: U:\PSO\Projects\Clients\3739-City of Centralia\216-3739-007 SemHill PrelimDwg\99Svcs\CADD\DWG\PH_3
LAYOUT: DT3
PLOTTED BY: toyakot DATE: Thursday, September 4, 2025 9:47:13 AM

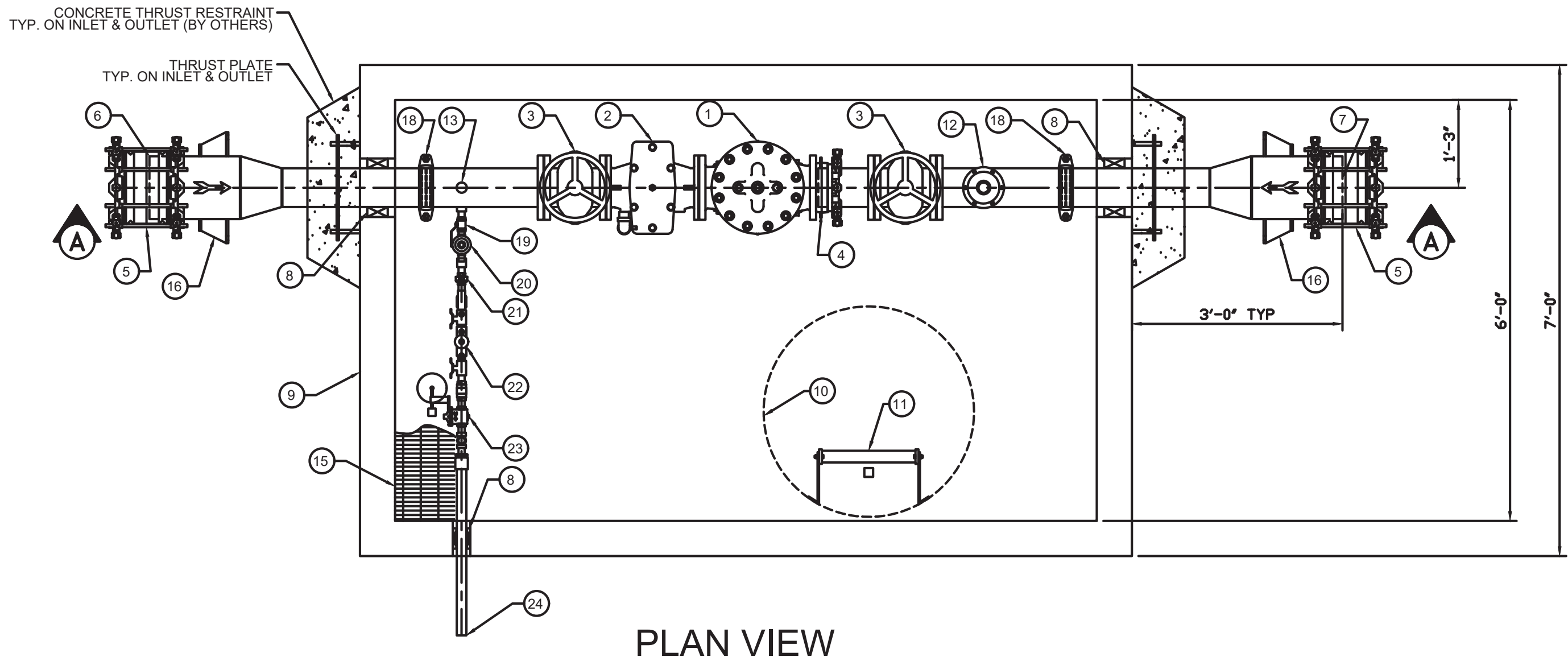
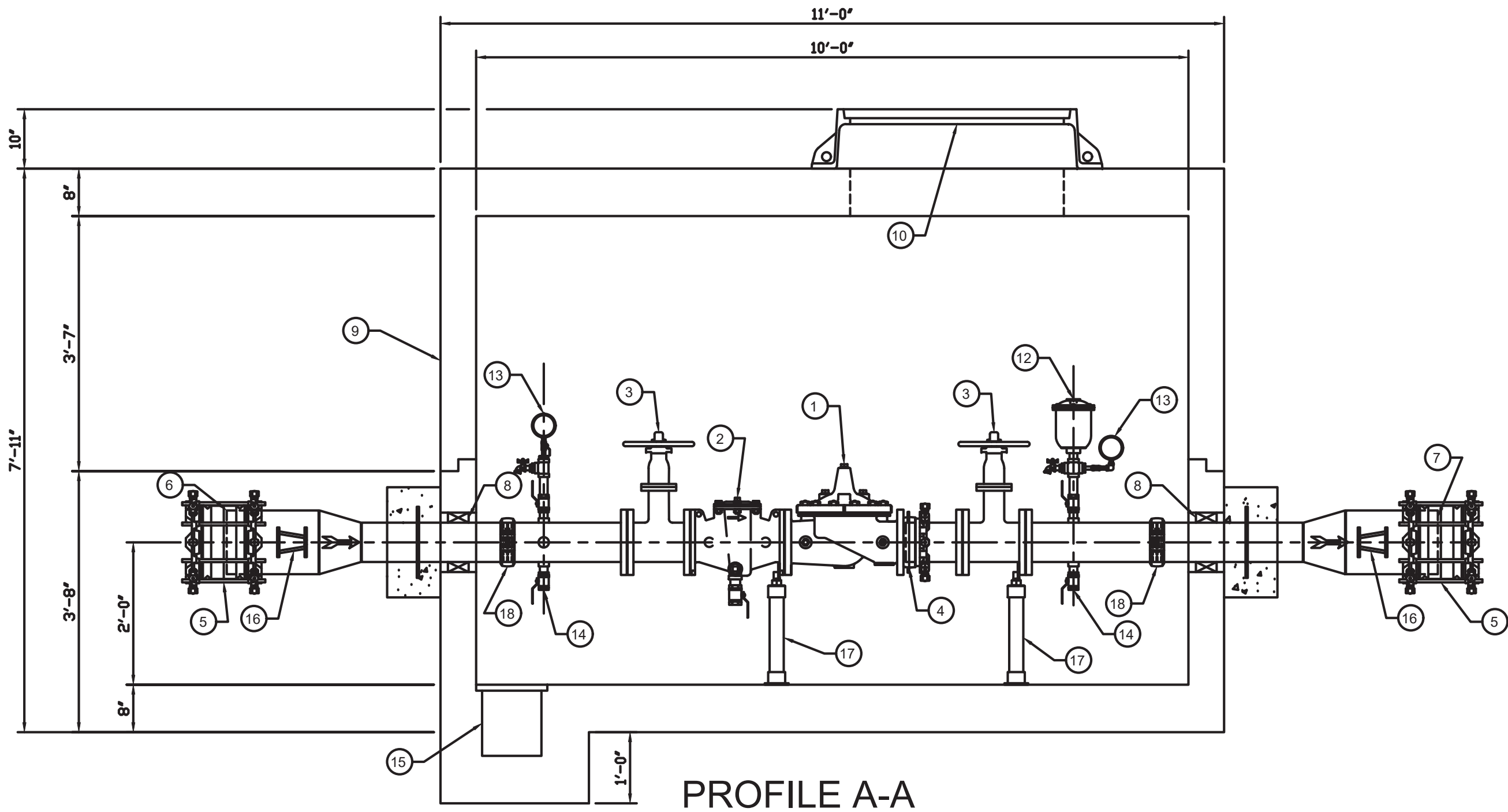

NOTES: FABRICATED STEEL PIPE AND FITTINGS ARE SCHEDULE 40 FOR SIZES UP TO 10" AND STANDARD WALL FOR 12" AND LARGER.

2" PIPE AND SMALLER PIPE TO BE 304SS MEETING NSF61 STANDARDS.

3" PIPE AND LARGER PIPE TO BE COATED WITH FUSION BONDED EPOXY (INTERIOR AND EXTERIOR) MEETING NSF61 STANDARDS

THE VAULT PACKAGE WILL BE BABA COMPLIANT.

THE VAULT WILL BE DELIVERED IN TWO (2) SECTIONS. THE BASE WITH PIPING INSTALLED (APPROXIMATELY 23,000 POUNDS), RISER WITH TOP SLAB AND MANHOLE FRAME (APPROXIMATELY 20,000 POUNDS).

OFF-LOADING AND SETTING OF EACH SECTION BY INSTALLING CONTRACTOR.

JOINT SEALANT WILL BE SUPPLIED FOR INSTALLATION BY CONTRACTOR BETWEEN THE THREE (3) SECTIONS.

| BILL OF MATERIALS | | |
|-------------------|-----|---|
| ITEM | QTY | DESCRIPTION |
| 1 | 1 | 6" CLA-VAL 90G-01BCDSVYKCX PRESSURE REDUCING VALVE, (G) GLOBE PATTERN, DUCTILE IRON BODY, (KC) EPOXY LINED AND COATED, STAINLESS STEEL TRIM, 150# FLANGED RATED TO 250 PSI, (B) PILOT SYSTEM ISOLATION VALVES, (C) CLOSING SPEED CONTROL, (D) CHECK FEATURE FOR ONE-WAY FLOW, (S) OPENING SPEED CONTROL, (V) X101D VISUAL VALVE POSITION INDICATOR, (Y) X43 WYE STRAINER, STAINLESS STEEL PILOT SYSTEM TUBING & FITTINGS, BRONZE PILOT WITH 15-75 PSI ADJUSTMENT RANGE, KX=BABA/AIS COMPLIANT |
| 2 | 1 | 6" CLA-VAL X43HKX 'H' STYLE STRAINER, DUCTILE IRON BODY, (KC) EPOXY LINED AND COATED, STAINLESS STEEL TRIM, 150# FLANGED RATED TO 250 PSI, STANDARD 10 MESH SCREEN, WITH BLOWDOWN, KX=BABA/AIS COMPLIANT |
| 3 | 2 | 6" KENNEDY SERIES 7000 NRS RESILIENT SEAT GATE VALVE (OPEN LEFT) |
| 4 | 1 | 6" EBAA MEGAFLANGE |
| 5 | 2 | 10" EBAA SERIES 3800 MEGA-COUPLING |
| 6 | 1 | 10" STEEL PIPE PLAIN END INLET CONNECTION |
| 7 | 1 | 10" STEEL PIPE PLAIN END OUTLET CONNECTION |
| 8 | 3 | APS INNERLYNX MODULAR MECHANICAL SEALS |
| 9 | 1 | PRECAST CONCRETE VAULT |
| 10 | 1 | NEENAH FOUNDRY 36" CLEAR OPENING MODEL 1640-D MAHNOLE FRAME & COVER |
| 11 | 1 | ALUMINUM LADDER WITH SAFETY POST |
| 12 | 1 | 1" CLA-VAL MODEL 33A AIR RELEASE & VACUUM BREAKER VALVE |
| 13 | 2 | 0-200 PSI INLET GAUGE ASSEMBLY, 0-100 PSI OUTLET GAUGE ASSEMBLY |
| 14 | 2 | 1" SS BALL VALVE & HOSE BIBB |
| 15 | 1 | 10" WIDE X 12" DEEP X 6'0" LONG SUMP WITH GRATE |
| 16 | 4 | RESTRAINT LUGS |
| 17 | 2 | PIPE SUPPORT |
| 18 | 2 | 6" VICTAULIC STYLE 107V COUPLING |
| 19 | 1 | 1/2" BALL VALVE |
| 20 | 1 | 1/2" CLA-VAL MODEL CRD-L PRESSURE REDUCING VALVE |
| 21 | 1 | 1/2" UNION |
| 22 | 1 | 1/2" WATTS MODEL 007 BACKFLOW PREVENTER |
| 23 | 1 | 1/2" X 1-1/4" CLA-VAL MODEL PDA VAULT DRAIN ASSEMBLY |
| 24 | 1 | 1-1/4" DRAIN ASSEMBLY OUTLET |

| 0 | 6/27/25 | FOR REVIEW |
|--|---------|-------------|
| REV | DATE | DESCRIPTION |
| | | |
| TITLE:6" PRV CHAMBER PACKAGE (10" IN/OUT) | | |
| PROJECT: CENTRALIA, WA SEMINARY HILL PRESSURE ZONE #1 | | |
| PAGE: 1 OF 1 | | EPS08318 |
| SCALE: NTS | | |

60 % REVIEW SUBMITTAL
NOT FOR CONSTRUCTION

| REVISIONS | DATE | BY | DESIGNED BY OTHER |
|-----------|------|----|-------------------|
| | | | DRAWN BY OTHER |
| | | | CHECKED ##### |
| | | | APPROVED ##### |

| | |
|--|----------------------|
| ONE INCH AT FULL SCALE. IF NOT, SCALE ACCORDINGLY | |
| FILE NAME | PS3739007P3-DT3 |
| JOB No. | 216-3739-007 (PH2/3) |
| DATE | SEPTEMBER 2025 |



Parametrix
1019 39th Avenue SE, Suite 100 • Puyallup, WA 98374
Ph: 253.604.6600

PATTY PAGE, PE
CITY ENGINEER

DATE

PROJECT NAME
**CITY OF CENTRALIA
SEMINARY HILL RESERVOIR AND WATERMAIN
PROJECT NO. PW2025-02**

CENTRALIA, WA

**PRESSURE RELIEF VALVE 1
STA 213+50**

DRAWING NO.
OF 91

DT3

PATH: U:\PSO\Projects\Clients\3739-City of Centralia\216-3739-007 SemHill PrelimDwg\99Svcs\CADD\DWG\PH 3 PLOTTED BY: toyakot DATE: Thursday, September 4, 2025 9:51:02 AM LAYOUT: DT4

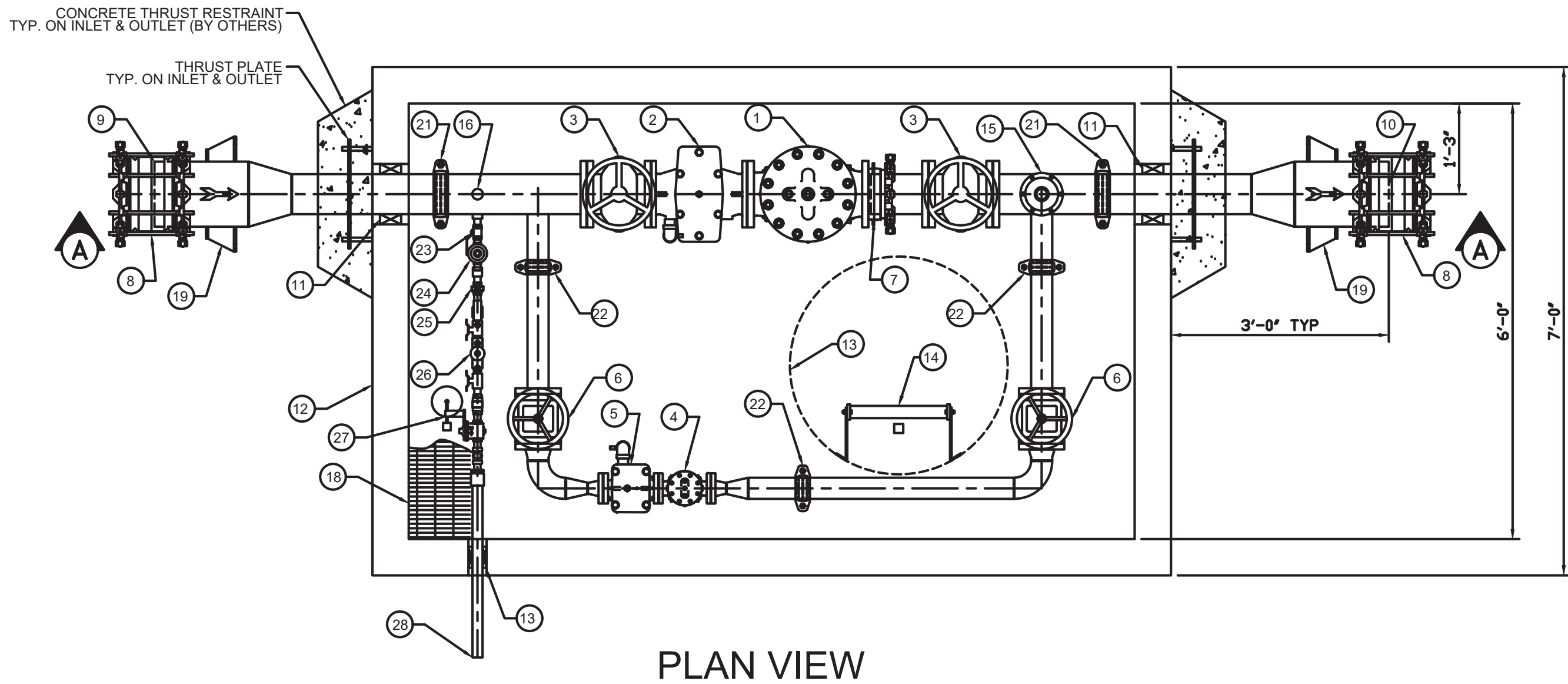
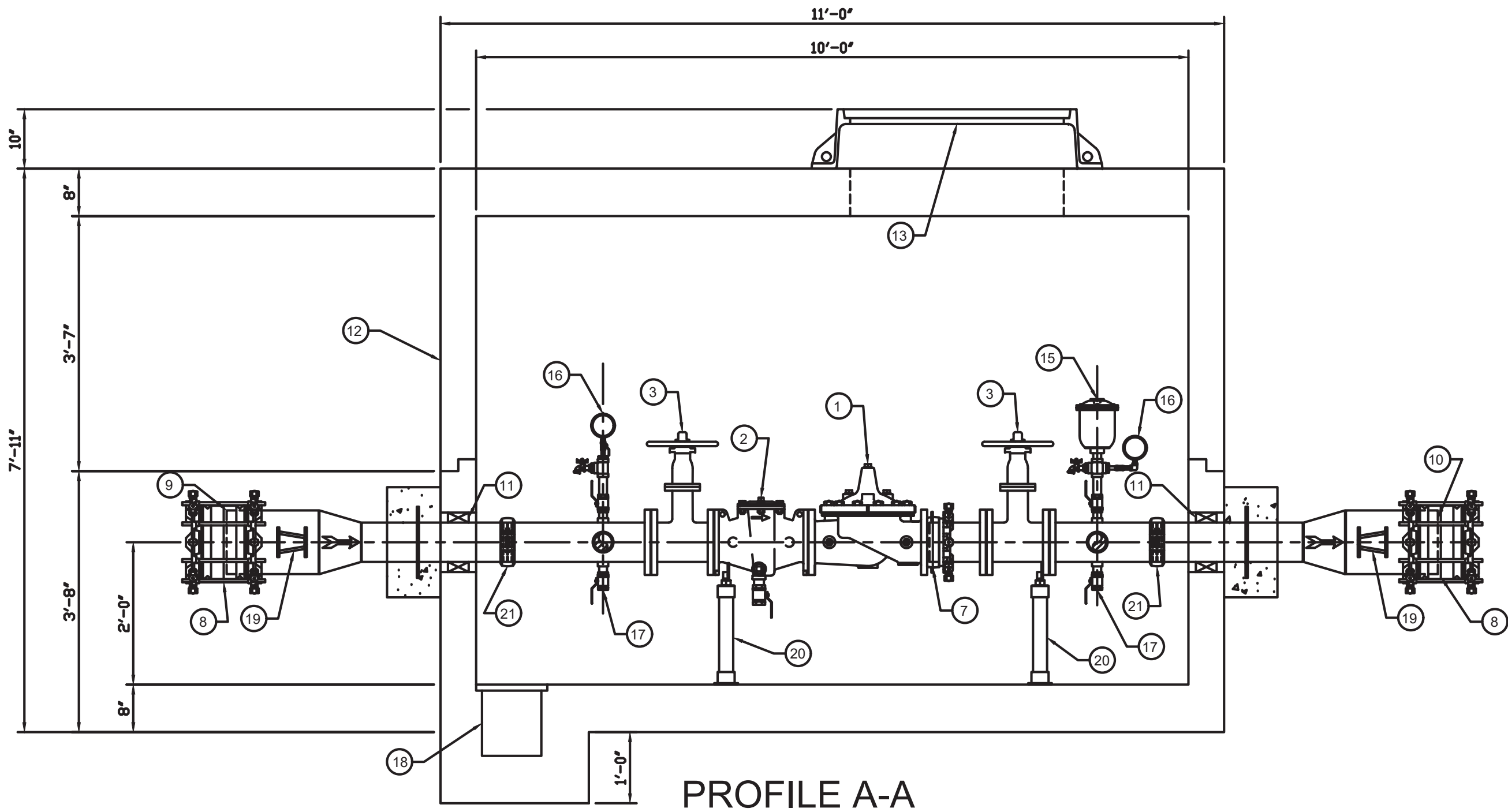

NOTES: FABRICATED STEEL PIPE AND FITTINGS ARE SCHEDULE 40 FOR SIZES UP TO 10" AND STANDARD WALL FOR 12" AND LARGER.

2" PIPE AND SMALLER PIPE TO BE 304SS MEETING NSF61 STANDARDS.

3" PIPE AND LARGER PIPE TO BE COATED WITH FUSION BONDED EPOXY (INTERIOR AND EXTERIOR) MEETING NSF61 STANDARDS

THE VAULT PACKAGE WILL BE BABA COMPLIANT.

THE VAULT WILL BE DELIVERED IN TWO (2) SECTIONS. THE BASE WITH PIPING INSTALLED (APPROXIMATELY 23,000 POUNDS), RISER WITH TOP SLAB AND MANHOLE FRAME (APPROXIMATELY 20,000 POUNDS).

OFF-LOADING AND SETTING OF EACH SECTION BY INSTALLING CONTRACTOR.

JOINT SEALANT WILL BE SUPPLIED FOR INSTALLATION BY CONTRACTOR BETWEEN THE THREE (3) SECTIONS.

| BILL OF MATERIALS | | |
|-------------------|-----|---|
| ITEM | QTY | DESCRIPTION |
| 1 | 1 | 6" CLA-VAL 90G-01BCDSVYKCX PRESSURE REDUCING VALVE, (G) GLOBE PATTERN, DUCTILE IRON BODY, (KC) EPOXY LINED AND COATED, STAINLESS STEEL TRIM, 150# FLANGED RATED TO 250 PSI, (B) PILOT SYSTEM ISOLATION VALVES, (C) CLOSING SPEED CONTROL, (D) CHECK FEATURE FOR ONE-WAY FLOW, (S) OPENING SPEED CONTROL, (V) X101D VISUAL VALVE POSITION INDICATOR, (Y) X43 WYE STRAINER, STAINLESS STEEL PILOT SYSTEM TUBING & FITTINGS, BRONZE PILOT WITH 15-75 PSI ADJUSTMENT RANGE, KX=BABA/AIS COMPLIANT |
| 2 | 1 | 6" CLA-VAL X43HKX 'H' STYLE STRAINER, DUCTILE IRON BODY, (KC) EPOXY LINED AND COATED, STAINLESS STEEL TRIM, 150# FLANGED RATED TO 250 PSI, STANDARD 10 MESH SCREEN, WITH BLOWDOWN, KX=BABA/AIS COMPLIANT |
| 3 | 2 | 6" KENNEDY SERIES 7000 NRS RESILIENT SEAT GATE VALVE (OPEN LEFT) |
| 4 | 1 | 1-1/2" Cla-Val 90G-01BCDSVYKCX Pressure Reducing Valve, (G) Globe pattern, Ductile iron body, (KC) Epoxy lined and coated, Stainless steel trim, 150# flanged rated to 250 psi, (B) pilot system isolation valves, (C) closing speed control, (D) check feature for one-way flow, (S) opening speed control, (V) X101D visual valve position indicator, (Y) X43 wye strainer, Stainless steel pilot system tubing & fittings, Bronze pilot with 15-75 psi adjustment range, KX=BABA/AIS compliant |
| 5 | 1 | 1-1/2" CLA-VAL X43HKX 'H' STYLE STRAINER, DUCTILE IRON BODY, (KC) EPOXY LINED AND COATED, STAINLESS STEEL TRIM, 150# FLANGED RATED TO 250 PSI, STANDARD 10 MESH SCREEN, WITH BLOWDOWN, KX=BABA/AIS COMPLIANT |
| 6 | 2 | 3" KENNEDY SERIES 7000 NRS RESILIENT SEAT GATE VALVE (OPEN LEFT) |
| 7 | 1 | 6" EBAA MEGAFLANGE |
| 8 | 2 | 10" EBAA SERIES 3800 MEGA-COUPLING |
| 9 | 1 | 10" STEEL PIPE PLAIN END INLET CONNECTION |
| 10 | 1 | 10" STEEL PIPE PLAIN END OUTLET CONNECTION |
| 11 | 3 | APS INNERLYNX MODULAR MECHANICAL SEALS |
| 12 | 1 | PRECAST CONCRETE VAULT |
| 13 | 1 | NEENAH FOUNDRY 36" CLEAR OPENING MODEL 1640-D MAHNOLE FRAME & COVER |
| 14 | 1 | ALUMINUM LADDER WITH SAFETY POST |
| 15 | 1 | 1" CLA-VAL MODEL 33A AIR RELEASE & VACUUM BREAKER VALVE |
| 16 | 2 | 0-200 PSI INLET GAUGE ASSEMBLY, 0-100 PSI OUTLET GAUGE ASSEMBLY |
| 17 | 2 | 1" SS BALL VALVE & HOSE BIBB |
| 18 | 1 | 10" WIDE X 12" DEEP X 6'0" LONG SUMP WITH GRATE |
| 19 | 4 | RESTRAINT LUGS |
| 20 | 4 | PIPE SUPPORT |
| 21 | 2 | 6" VICTAULIC STYLE 107V COUPLING |
| 22 | 3 | 3" VICTAULIC STYLE 107V COUPLING |
| 23 | 1 | 1" BALL VALVE |
| 24 | 1 | 6" CLA-VAL MODEL CRD-L PRESSURE REDUCING VALVE |
| 25 | 1 | 1" UNION |
| 26 | 1 | 1" WATTS MODEL 007 BACKFLOW PREVENTER |
| 27 | 1 | 1" X 1-1/4" CLA-VAL MODEL PDA VAULT DRAIN ASSEMBLY |
| 28 | 1 | 1-1/4" DRAIN ASSEMBLY OUTLET |

| 0 | 6/27/25 | FOR REVIEW |
|--|---------|-------------|
| REV | DATE | DESCRIPTION |
| | | |
| TITLE:6" X 1.5" PRV CHAMBER PACKAGE (10" IN/OUT) | | |
| PROJECT: CENTRALIA, WA SEMINARY HILL PRESSURE ZONE #2 | | |
| PAGE: 1 OF 1 | | EPS08319 |
| SCALE: NTS | | |

60 % REVIEW SUBMITTAL
NOT FOR CONSTRUCTION

| REVISIONS | DATE | BY | DESIGNED BY OTHER |
|-----------|------|----|-------------------|
| | | | DRAWN BY OTHER |
| | | | CHECKED ##### |
| | | | APPROVED ##### |

| | |
|--|----------------------|
| ONE INCH AT FULL SCALE. IF NOT, SCALE ACCORDINGLY | |
| FILE NAME | PS3739007P3-DT4 |
| JOB No. | 216-3739-007 (PH2/3) |
| DATE | SEPTEMBER 2025 |



Parametrix
1019 39th Avenue SE, Suite 100 • Puyallup, WA 98374
Ph: 253.604.6600

PATTY PAGE, PE
CITY ENGINEER

DATE

PROJECT NAME
**CITY OF CENTRALIA
SEMINARY HILL RESERVOIR AND WATERMAIN
PROJECT NO. PW2025-02**

CENTRALIA, WA

**PRESSURE RELIEF VALVE 2
STA 49+56**

DRAWING NO.
OF 91

DT4

PATH: U:\PSO\Projects\Clients\3739-City of Centralia\216-3739-007 SemHill PrelimDwg\99Svcs\CADD\DWG\PH 3
LAYOUT: DT5
PLOTTED BY: toyakot DATE: Thursday, September 4, 2025 9:52:22 AM

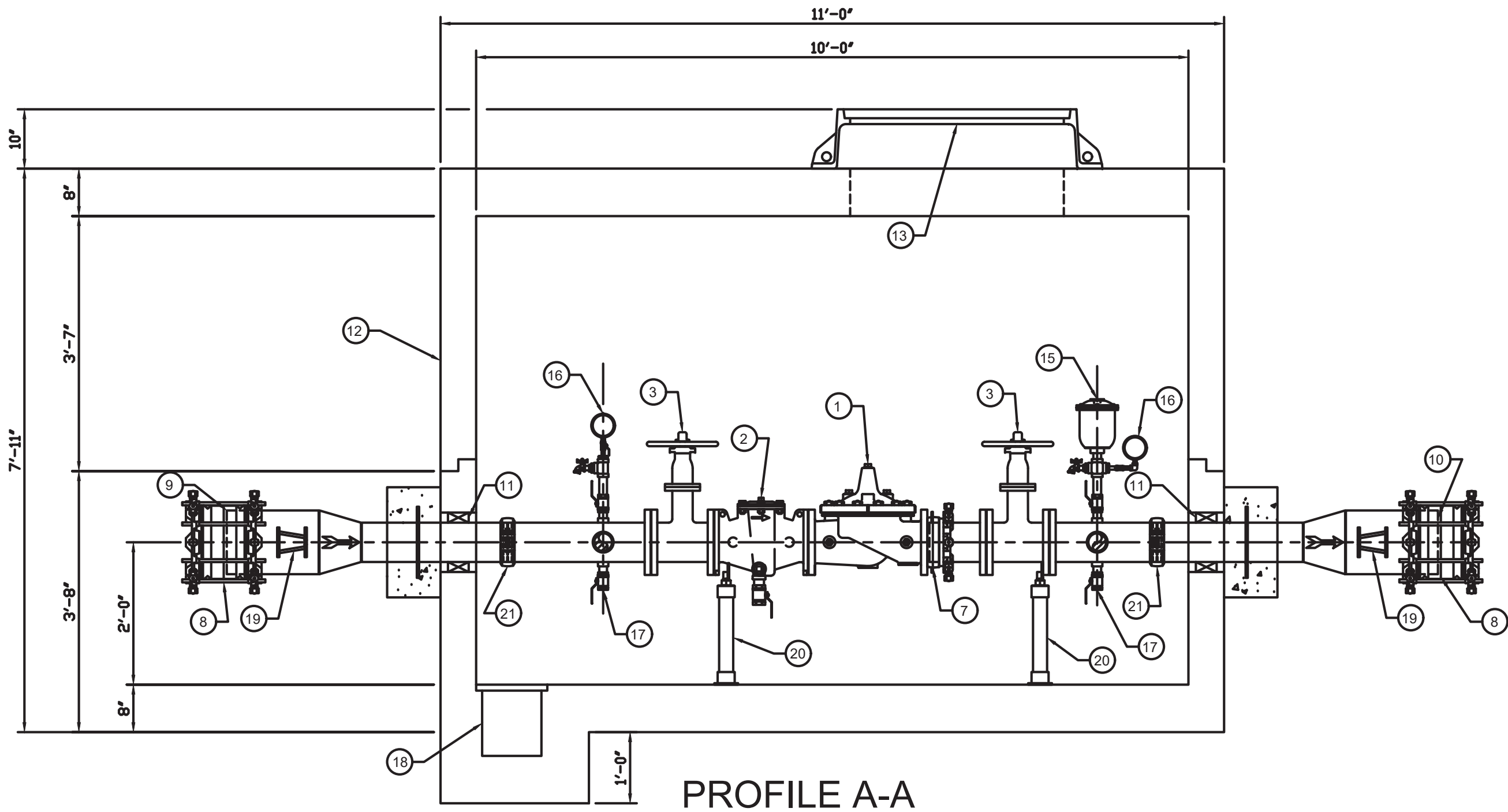

PROFILE A-A

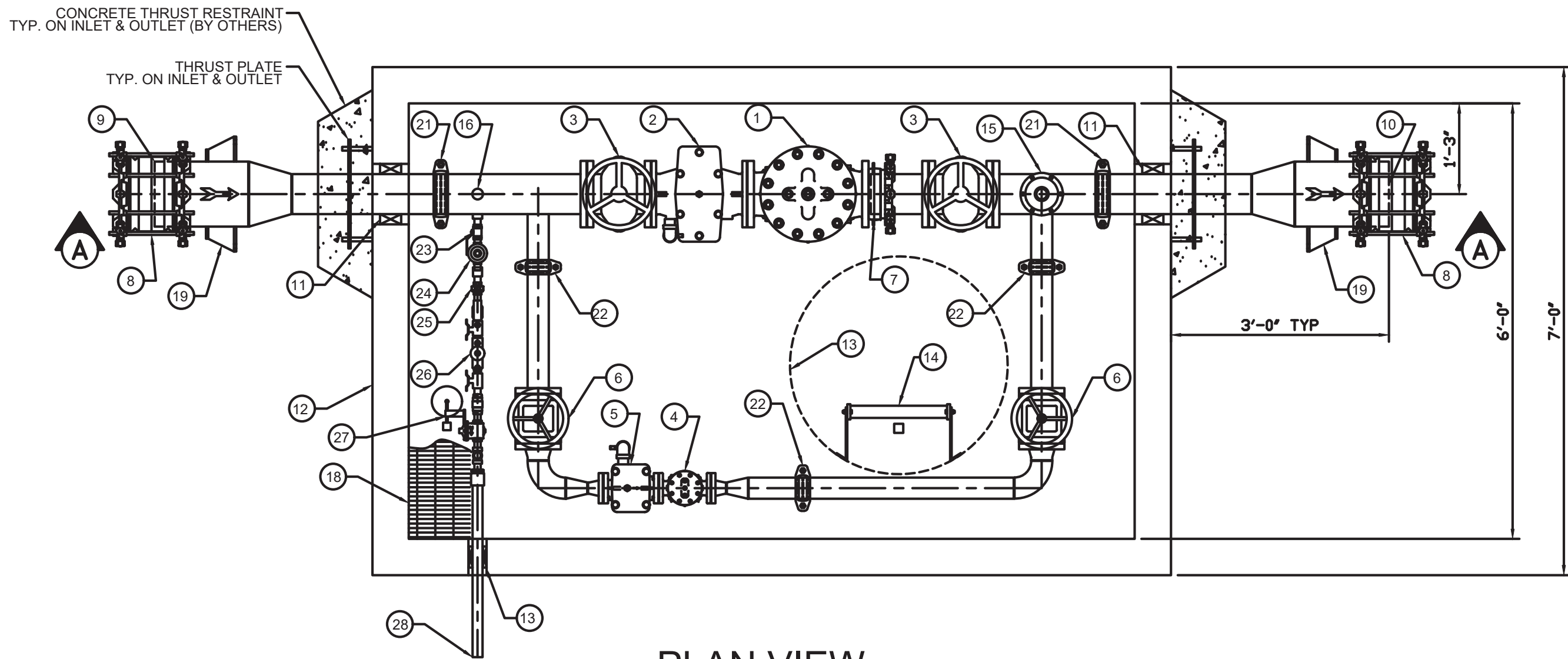

PLAN VIEW

NOTES: FABRICATED STEEL PIPE AND FITTINGS ARE SCHEDULE 40 FOR SIZES UP TO 10" AND STANDARD WALL FOR 12" AND LARGER.

2" PIPE AND SMALLER PIPE TO BE 304SS MEETING NSF61 STANDARDS.

3" PIPE AND LARGER PIPE TO BE COATED WITH FUSION BONDED EPOXY (INTERIOR AND EXTERIOR) MEETING NSF61 STANDARDS

THE VAULT PACKAGE WILL BE BABA COMPLIANT.

THE VAULT WILL BE DELIVERED IN TWO (2) SECTIONS. THE BASE WITH PIPING INSTALLED (APPROXIMATELY 23,000 POUNDS), RISER WITH TOP SLAB AND MANHOLE FRAME (APPROXIMATELY 20,000 POUNDS).

OFF-LOADING AND SETTING OF EACH SECTION BY INSTALLING CONTRACTOR.

JOINT SEALANT WILL BE SUPPLIED FOR INSTALLATION BY CONTRACTOR BETWEEN THE THREE (3) SECTIONS.

| BILL OF MATERIALS | | |
|-------------------|-----|---|
| ITEM | QTY | DESCRIPTION |
| 1 | 1 | 6" CLA-VAL 90G-01BCDSVYKCX PRESSURE REDUCING VALVE, (G) GLOBE PATTERN, DUCTILE IRON BODY, (KC) EPOXY LINED AND COATED, STAINLESS STEEL TRIM, 150# FLANGED RATED TO 250 PSI, (B) PILOT SYSTEM ISOLATION VALVES, (C) CLOSING SPEED CONTROL, (D) CHECK FEATURE FOR ONE-WAY FLOW, (S) OPENING SPEED CONTROL, (V) X101D VISUAL VALVE POSITION INDICATOR, (Y) X43 WYE STRAINER, STAINLESS STEEL PILOT SYSTEM TUBING & FITTINGS, BRONZE PILOT WITH 15-75 PSI ADJUSTMENT RANGE, KX=BABA/AIS COMPLIANT |
| 2 | 1 | 6" CLA-VAL X43HKX 'H' STYLE STRAINER, DUCTILE IRON BODY, (KC) EPOXY LINED AND COATED, STAINLESS STEEL TRIM, 150# FLANGED RATED TO 250 PSI, STANDARD 10 MESH SCREEN, WITH BLOWDOWN, KX=BABA/AIS COMPLIANT |
| 3 | 2 | 6" KENNEDY SERIES 7000 NRS RESILIENT SEAT GATE VALVE (OPEN LEFT) |
| 4 | 1 | 1-1/2" Cla-Val 90G-01BCDSVYKCX Pressure Reducing Valve, (G) Globe pattern, Ductile iron body, (KC) Epoxy lined and coated, Stainless steel trim, 150# flanged rated to 250 psi, (B) pilot system isolation valves, (C) closing speed control, (D) check feature for one-way flow, (S) opening speed control, (V) X101D visual valve position indicator, (Y) X43 wye strainer, Stainless steel pilot system tubing & fittings, Bronze pilot with 15-75 psi adjustment range, KX=BABA/AIS compliant |
| 5 | 1 | 1-1/2" CLA-VAL X43HKX 'H' STYLE STRAINER, DUCTILE IRON BODY, (KC) EPOXY LINED AND COATED, STAINLESS STEEL TRIM, 150# FLANGED RATED TO 250 PSI, STANDARD 10 MESH SCREEN, WITH BLOWDOWN, KX=BABA/AIS COMPLIANT |
| 6 | 2 | 3" KENNEDY SERIES 7000 NRS RESILIENT SEAT GATE VALVE (OPEN LEFT) |
| 7 | 1 | 6" EBAA MEGAFLANGE |
| 8 | 2 | 10" EBAA SERIES 3800 MEGA-COUPLING |
| 9 | 1 | 10" STEEL PIPE PLAIN END INLET CONNECTION |
| 10 | 1 | 10" STEEL PIPE PLAIN END OUTLET CONNECTION |
| 11 | 3 | APS INNERLYNX MODULAR MECHANICAL SEALS |
| 12 | 1 | PRECAST CONCRETE VAULT |
| 13 | 1 | NEENAH FOUNDRY 36" CLEAR OPENING MODEL 1640-D MAHNOLE FRAME & COVER |
| 14 | 1 | ALUMINUM LADDER WITH SAFETY POST |
| 15 | 1 | 1" CLA-VAL MODEL 33A AIR RELEASE & VACUUM BREAKER VALVE |
| 16 | 2 | 0-200 PSI INLET GAUGE ASSEMBLY, 0-100 PSI OUTLET GAUGE ASSEMBLY |
| 17 | 2 | 1" SS BALL VALVE & HOSE BIBB |
| 18 | 1 | 10" WIDE X 12" DEEP X 6'0" LONG SUMP WITH GRATE |
| 19 | 4 | RESTRAINT LUGS |
| 20 | 4 | PIPE SUPPORT |
| 21 | 2 | 6" VICTAULIC STYLE 107V COUPLING |
| 22 | 3 | 3" VICTAULIC STYLE 107V COUPLING |
| 23 | 1 | 1" BALL VALVE |
| 24 | 1 | 6" CLA-VAL MODEL CRD-L PRESSURE REDUCING VALVE |
| 25 | 1 | 1" UNION |
| 26 | 1 | 1" WATTS MODEL 007 BACKFLOW PREVENTER |
| 27 | 1 | 1" X 1-1/4" CLA-VAL MODEL PDA VAULT DRAIN ASSEMBLY |
| 28 | 1 | 1-1/4" DRAIN ASSEMBLY OUTLET |

| 0 | 6/27/25 | FOR REVIEW |
|--|---------|-------------|
| REV | DATE | DESCRIPTION |
| | | |
| TITLE: 6" X 1.5" PRV CHAMBER PACKAGE (10" IN/OUT) | | |
| PROJECT: CENTRALIA, WA SEMINARY HILL PRESSURE ZONE #3 | | |
| PAGE: 1 OF 1 | | EPS08320 |
| SCALE: NTS | | |

60 % REVIEW SUBMITTAL
NOT FOR CONSTRUCTION

| REVISIONS | DATE | BY | DESIGNED BY OTHER |
|-----------|------|----|-------------------|
| | | | DRAWN BY OTHER |
| | | | CHECKED ##### |
| | | | APPROVED ##### |

| | |
|--|----------------------|
| ONE INCH AT FULL SCALE. IF NOT, SCALE ACCORDINGLY | |
| FILE NAME | PS3739007P3-DT5 |
| JOB No. | 216-3739-007 (PH2/3) |
| DATE | SEPTEMBER 2025 |



| |
|--|
| Parametrix 1019 39th Avenue SE, Suite 100 • Puyallup, WA 98374 Ph: 253.604.6600 |
|--|

| |
|---------------------------------|
| PATTY PAGE, PE CITY ENGINEER |
| DATE |

| |
|--|
| PROJECT NAME CITY OF CENTRALIA SEMINARY HILL RESERVOIR AND WATERMAIN PROJECT NO. PW2025-02 |
| CENTRALIA, WA |

| |
|---|
| PRESSURE RELIEF VALVE 3 STA 181+50 |
|---|

| |
|---------------------------|
| DRAWING NO. #### OF 91 |
| DT5 |

PATH: U:\PSO\Projects\Clients\3739-City of Centralia\216-3739-007 SemHill PrelimDwg\99Svcs\CADD\DWG\PH 3 PLOTTED BY: toybakat DATE: Tuesday, September 4, 2025 9:54:34 AM LAYOUT: DT6

STORM DRAINAGE INSTALLATION GENERAL NOTES

- All workmanship and materials shall be in accordance with City of Centralia Standards and the most current copy of the WSDOT/APWA Standard Specifications for Road, Bridge and Municipal Construction.
- Temporary erosion/pollution measures shall be required for the duration of the project.
- The contractor must comply with all permits and other requirements of the City of Centralia or other governing authority or agency.
- A preconstruction meeting shall be held with the City of Centralia prior to the start of staking.
- All storm sewer mains, appurtenances and retention/detention areas shall be staked for grade and alignment by an engineering or surveying firm capable of performing such work. All vertical control shall be established using the 1988 USGS Datum. Staking shall be inspected by the City prior to the start of construction and shall be maintained throughout construction.
- Storm drain pipe shall meet the following requirements (use only those which apply):
 - Plain concrete pipe conforming to AASHTO M 86, Class 2.
 - reinforced concrete pipe conforming to AASHTO M 170.
 - PVC pipe conforming to ASTM D 3334 SDR 35, ASTM F 794 or ASTM F 679, Type I with joints and gaskets conforming to ASTM 3212 and ASTM F 477.
 - Ductile iron pipe conforming to AWWA C 151, thickness class as shown on plans.
- Special structures, oil/water separators and outlet controls shall be installed per plans and manufacturers recommendations.
- Provide traffic control plan(s) as required in accordance with MUTCD.
- Call the Underground Location Center at 1-800-424-5555 a minimum of 48 hours prior to any excavation.
- Where connections require "field verifications", connection points will be exposed by the contractor and fittings field verified 48 hours prior to starting construction.
- All Storm lines will be high-velocity cleaned and pressure tested in accordance with Division 7 of the WSDOT Standard Specifications prior to paving in conformance with the above-referenced specifications. (See Note 1). Hydrant flushing of lines is not an acceptable cleaning method.
- Testing of the Storm main will include Television inspection of the main at the contractor's expense. Immediately prior to tv inspection enough water will be run down the line to flush it clean. Acceptance of the line will be made after tv inspection tape has been reviewed and approved by the inspector. A water test of all manholes is also required. Testing will take place after all underground utilities are installed and compaction of the roadway subgrade is completed.

| | | | |
|------------------------|--------------|--|--------|
| APPROVED BY | REVISED DATE | CITY OF CENTRALIA | |
| CITY ENGINEER | 06/2017 | STORM DRAINAGE INSTALLATION GENERAL NOTES | 1 of 1 |
| 2022 Standard Drawings | | | |

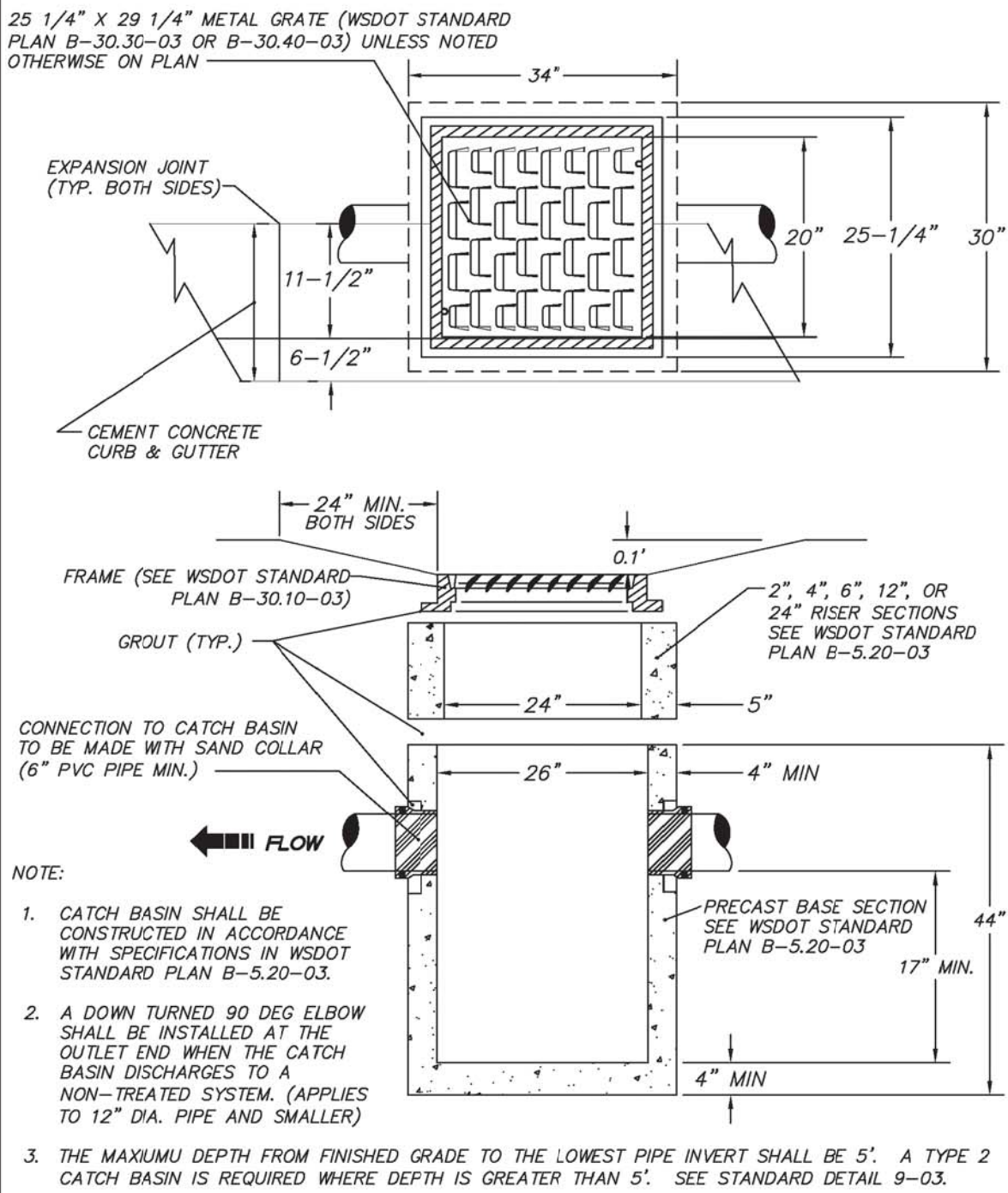

| | | | |
|------------------------|--------------|--|---------------|
| APPROVED BY | REVISED DATE | CITY OF CENTRALIA | STD. PLAN NO. |
| CITY ENGINEER | 11/2020 | CATCH BASIN TYPE 1 IN PAVEMENT AREA | 9-01 |
| 2022 Standard Drawings | | | |

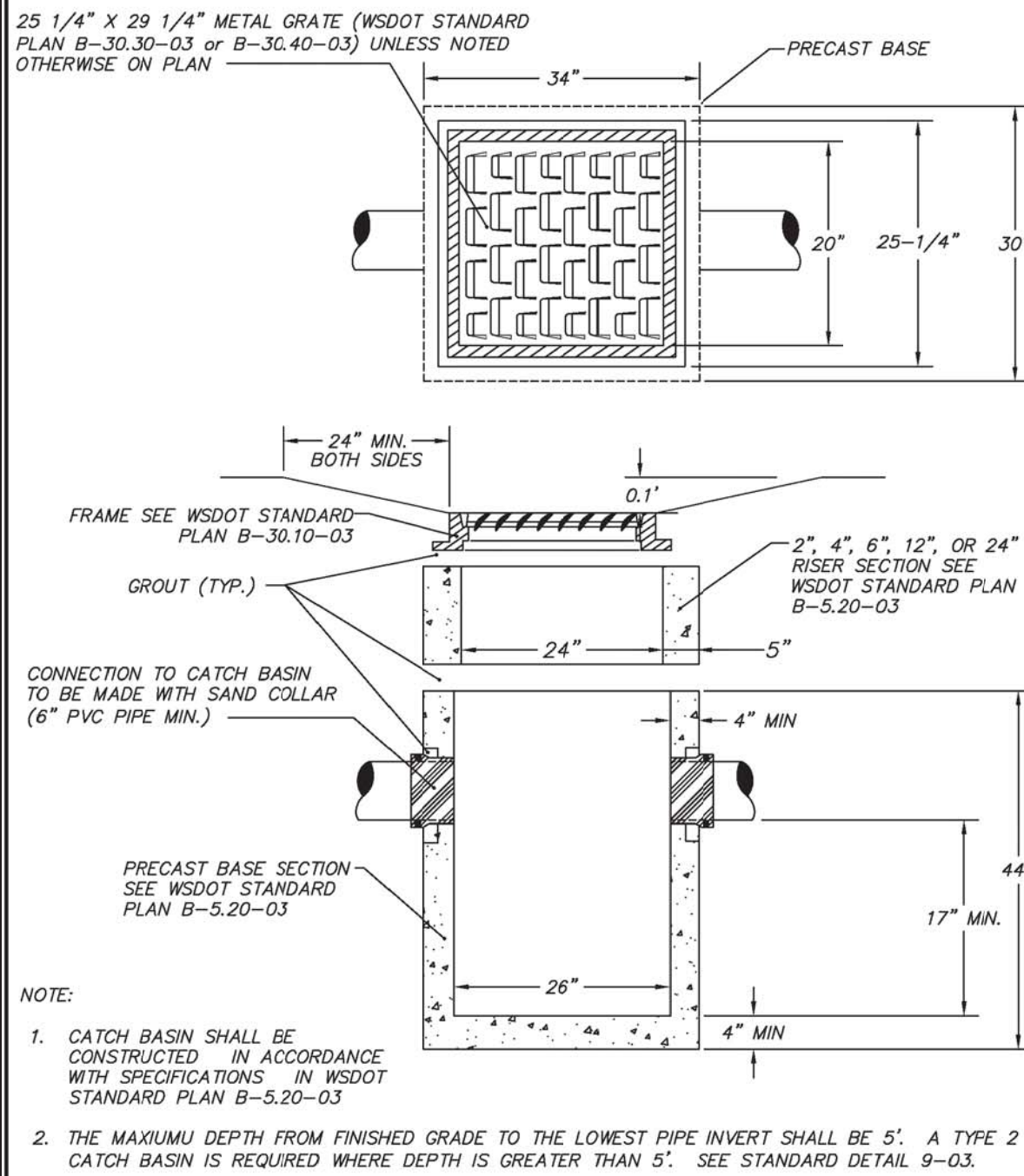

| | | | |
|------------------------|--------------|---|---------------|
| APPROVED BY | REVISED DATE | CITY OF CENTRALIA | STD. PLAN NO. |
| CITY ENGINEER | 03/2024 | CATCH BASIN TYPE 1 OUTSIDE PAVEMENT AREA | 9-02 |
| 2022 Standard Drawings | | | |

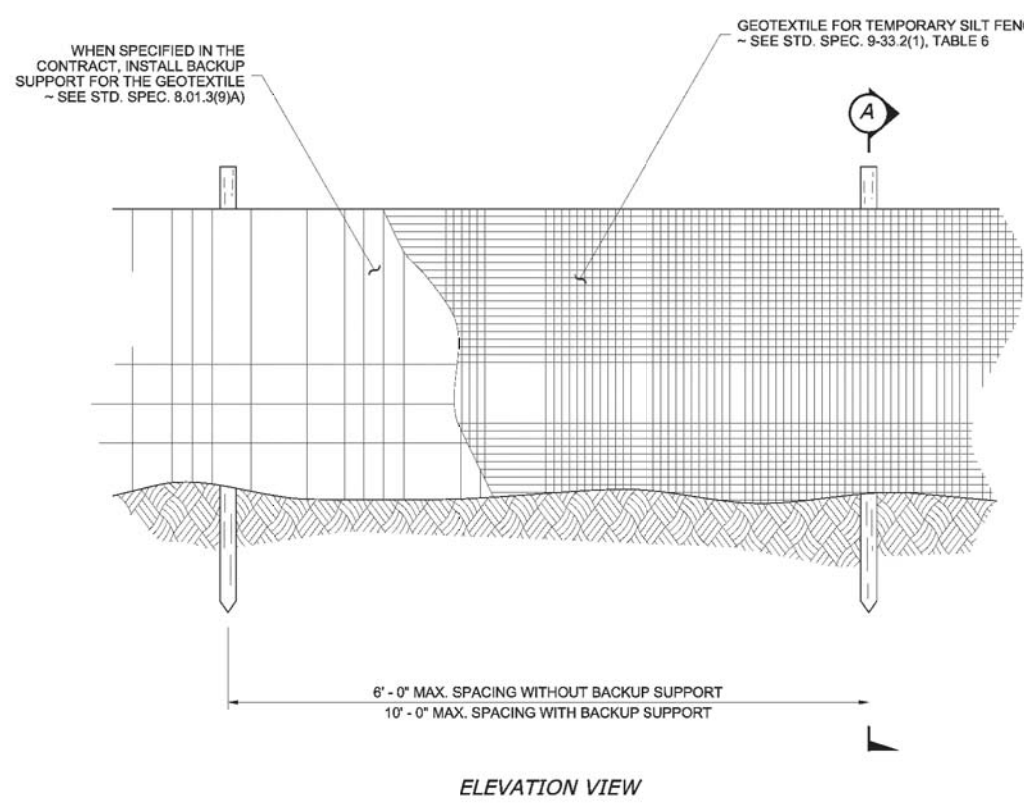

NOTES:

- Maximize detention of stormwater by placing fence as far away from toe of slope as possible without encroaching on sensitive areas or outside of the clearing boundaries.
- Install silt fencing along contours whenever possible.
- Install the ends of the silt fence to point slightly up-slope to prevent sediment from flowing around the ends of the fence.
- Perform maintenance in accordance with Standard Specifications 8-01.3(9)(4) and 8-01.3(15).

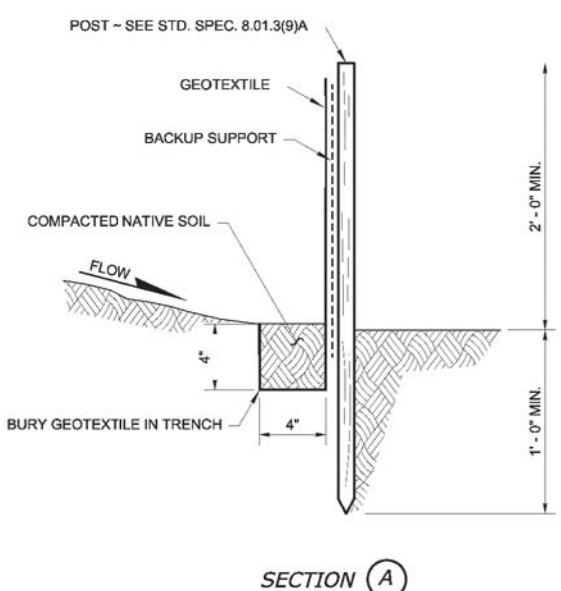

| | | | | |
|------------------------|---------------|---------------|--------------|-------------------|
| 9-04 | STD. PLAN NO. | APPROVED BY | REVISED DATE | CITY OF CENTRALIA |
| | | CITY ENGINEER | 06/2017 | SILT FENCE |
| 2022 Standard Drawings | | | | |

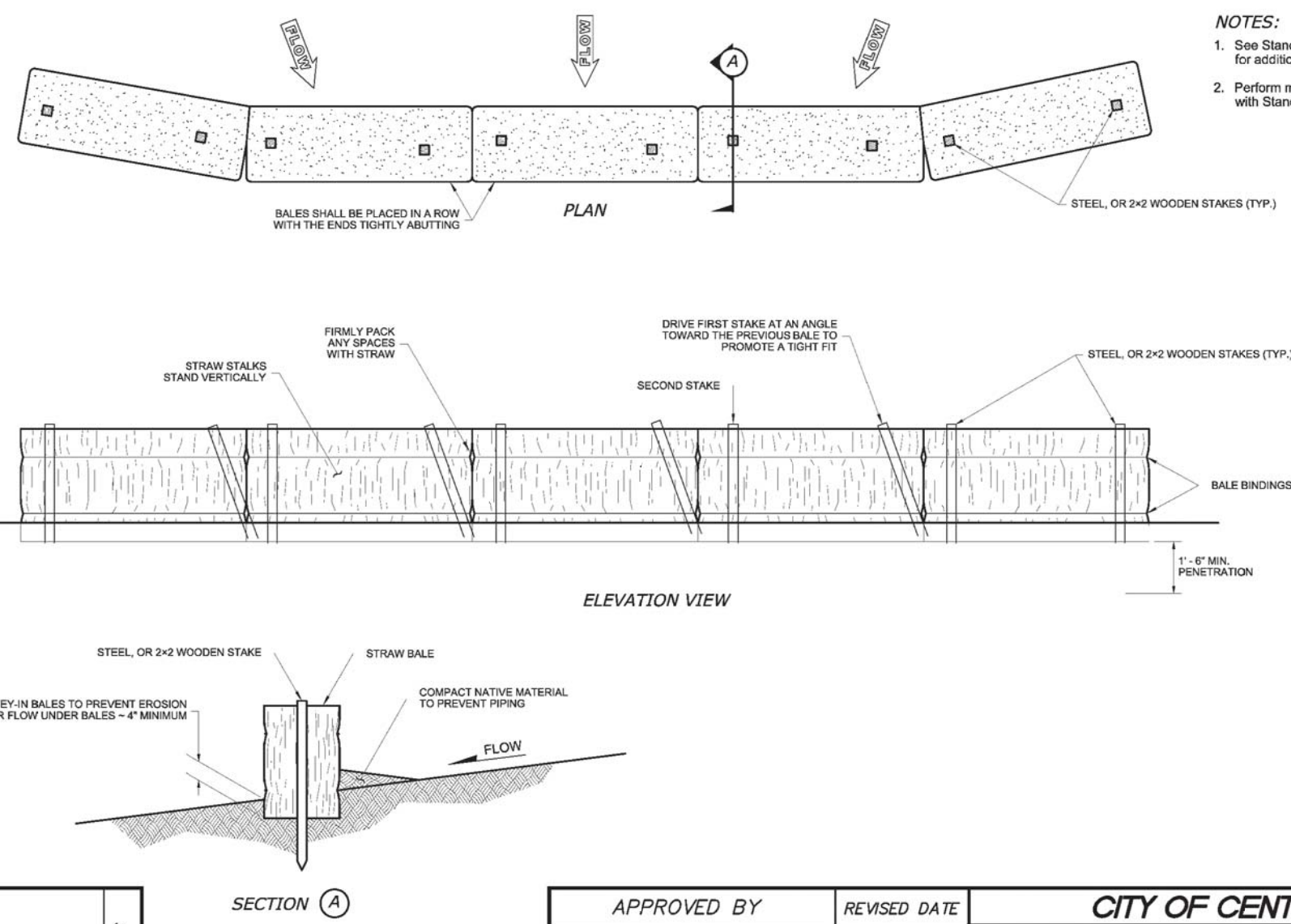

| | | | | |
|------------------------|---------------|---------------|--------------|--------------------|
| 9-05 | STD. PLAN NO. | APPROVED BY | REVISED DATE | CITY OF CENTRALIA |
| | | CITY ENGINEER | 06/2017 | STRAW BALE BARRIER |
| 2022 Standard Drawings | | | | |

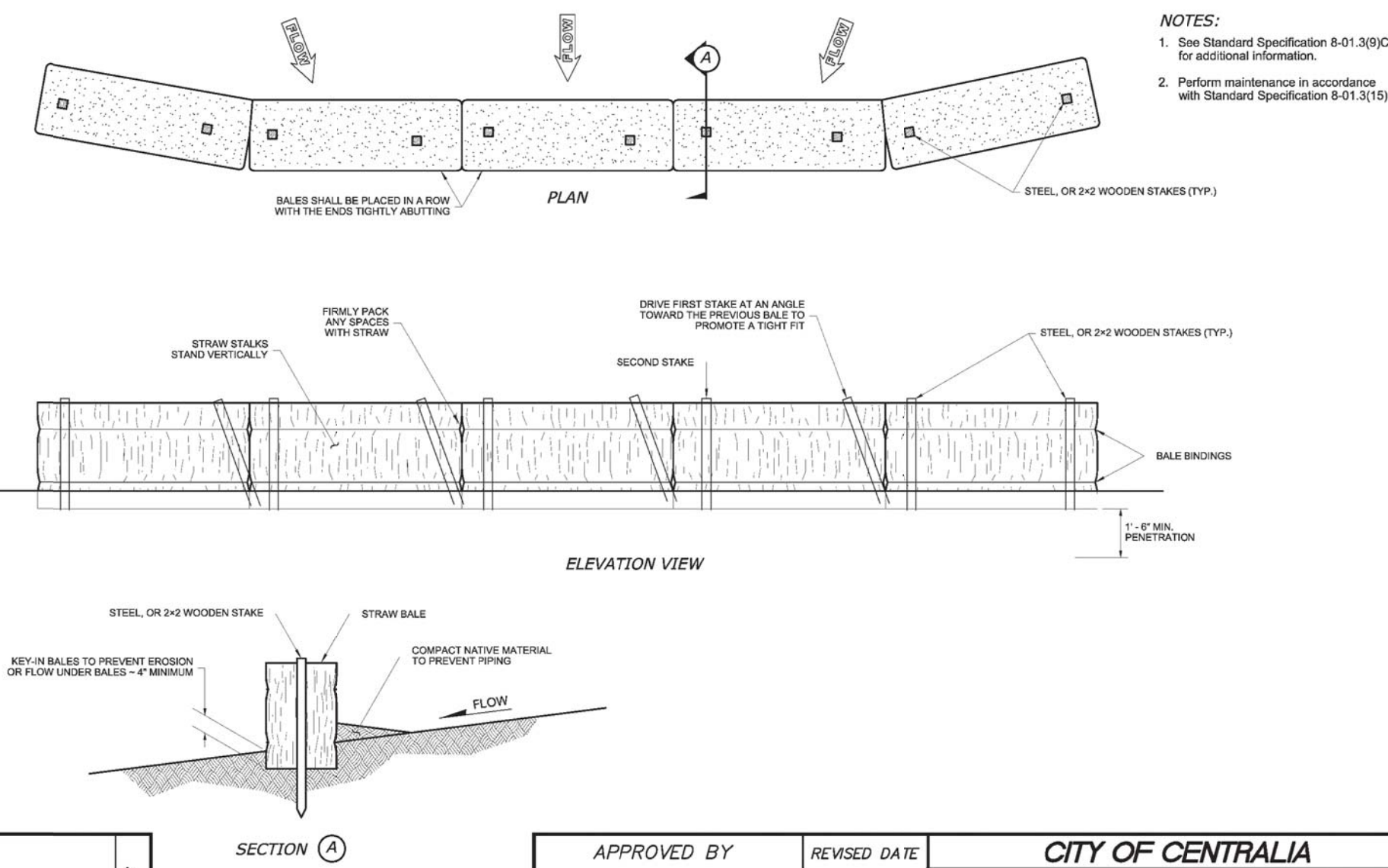

| | | | | |
|------------------------|---------------|---------------|--------------|--------------------|
| 9-05 | STD. PLAN NO. | APPROVED BY | REVISED DATE | CITY OF CENTRALIA |
| | | CITY ENGINEER | 06/2017 | STRAW BALE BARRIER |
| 2022 Standard Drawings | | | | |

60 % REVIEW SUBMITTAL
NOT FOR CONSTRUCTION

| REVISIONS | DATE | BY | DESIGNED | DRAWN | CHECKED | APPROVED |
|-----------|------|----|------------|------------|------------|----------|
| | | | J. BETZVOG | J. BETZVOG | R. RAYMOND | ##### |

| |
|--|
| ONE INCH AT FULL SCALE. IF NOT, SCALE ACCORDINGLY |
| FILE NAME PS3739007P3-SD_DT |
| JOB No. 216-3739-007 (PH2/3) |
| DATE SEPTEMBER 2025 |



Parametrix
1019 39th Avenue SE, Suite 100 • Puyallup, WA 98374
Ph: 253.604.6600

| |
|---------------------------------|
| PATTY PAGE, PE CITY ENGINEER |
| DATE |

| | |
|--------------|---|
| PROJECT NAME | CITY OF CENTRALIA SEMINARY HILL RESERVOIR AND WATERMAIN PROJECT NO. PW2025-02 |
| | CENTRALIA, WA |

CITY OF CENTRALIA
STANDARD DETAILS 1

DRAWING NO.
OF 91
DT6

PATH: U:\PSO\Projects\Clients\3739-007 SemHill PrelimDwg\99Svcs\CADD\DWG\PH 3 PLOTTED BY: toyakot DATE: Thursday, September 4, 2025 9:54:56 AM LAYOUT: DT7

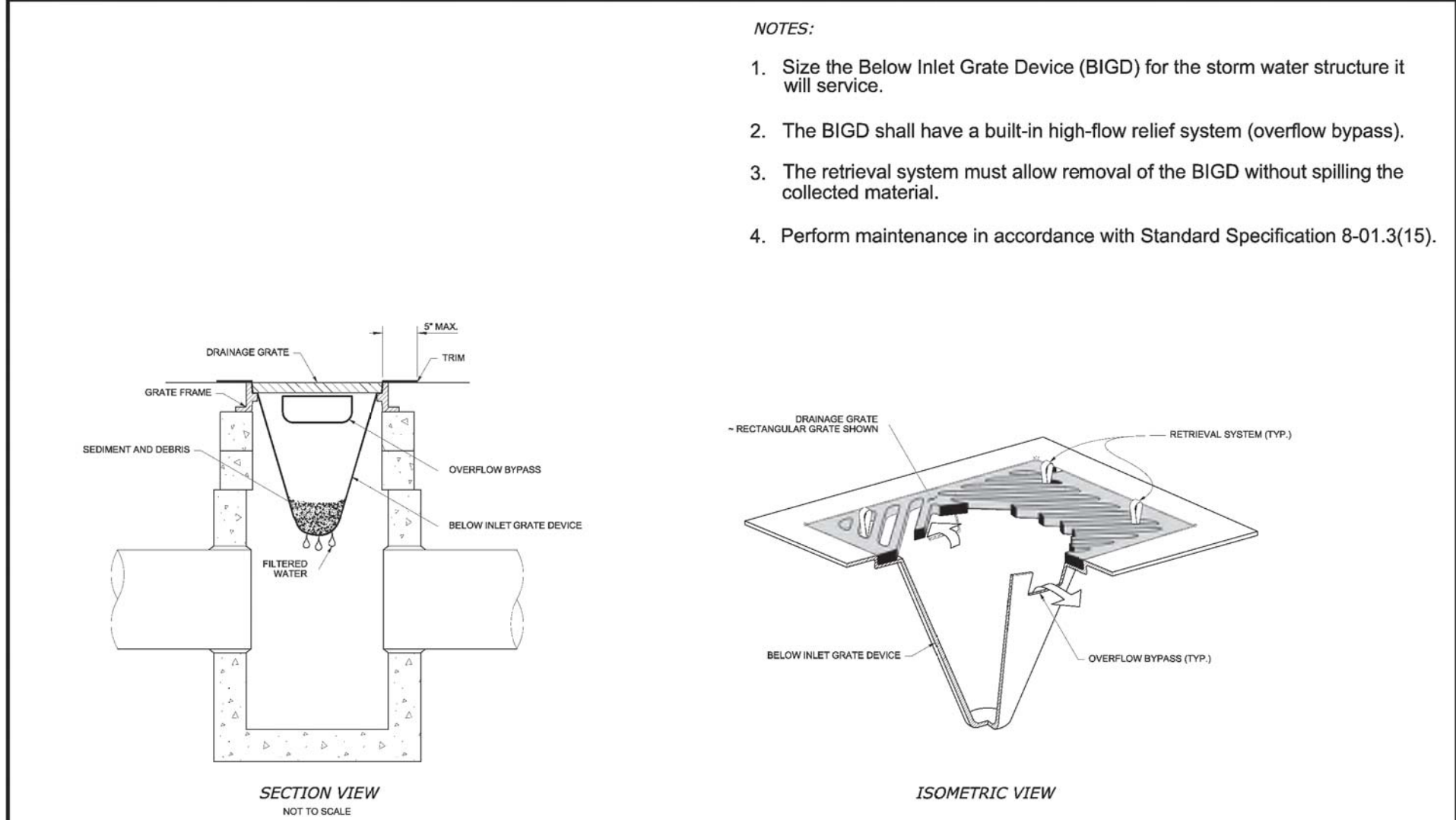

| | | | | |
|------|---------------|------------------------|--------------|---------------------------------|
| 9-06 | STD. PLAN NO. | APPROVED BY | REVISED DATE | CITY OF CENTRALIA |
| | | CITY ENGINEER | 06/2017 | STORM DRAIN INLET PROTECTION |
| | | 2022 Standard Drawings | | |
| | | | | |

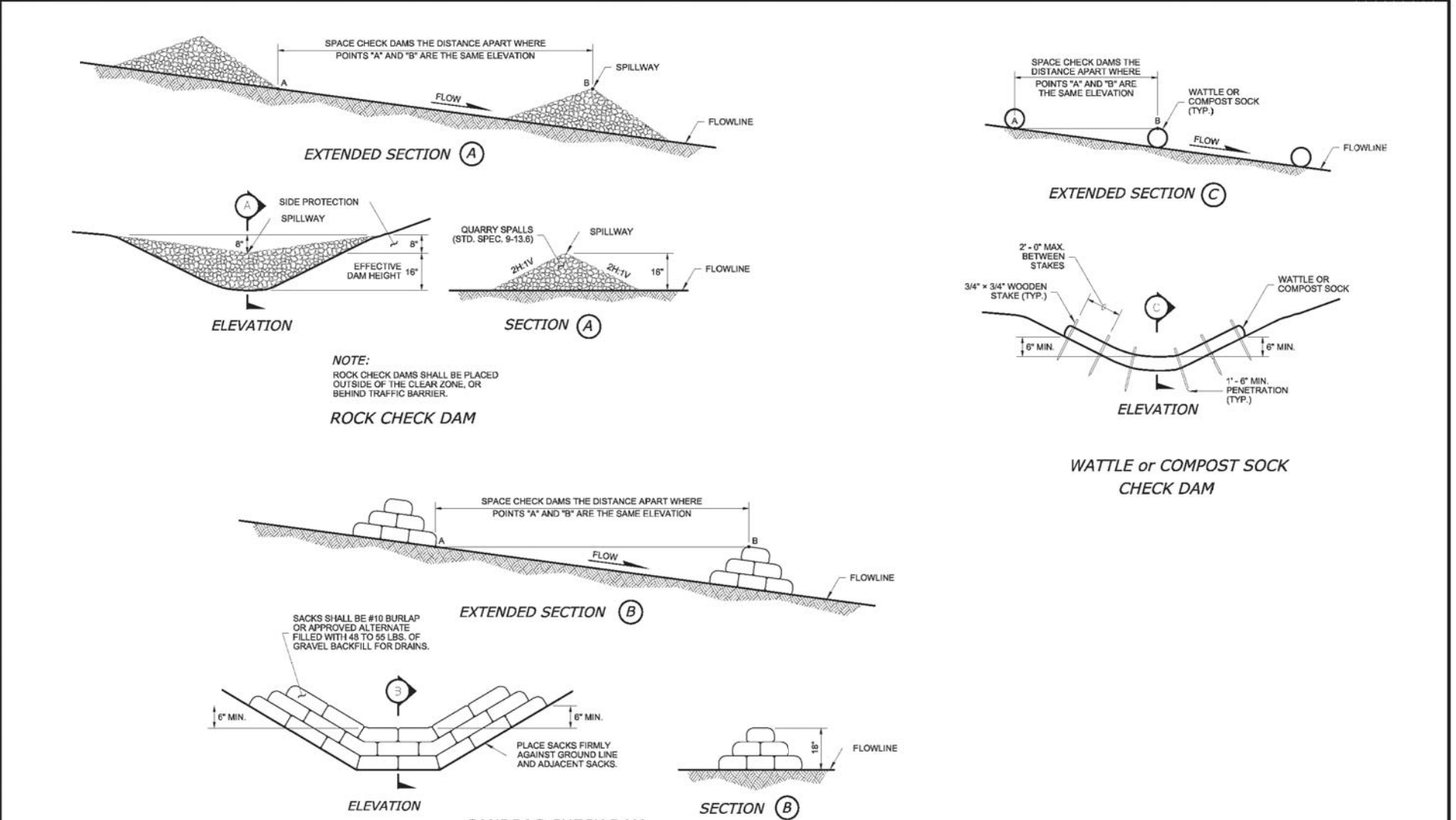

| | | | | |
|------|---------------|------------------------|--------------|-------------------|
| 9-07 | STD. PLAN NO. | APPROVED BY | REVISED DATE | CITY OF CENTRALIA |
| | | CITY ENGINEER | 06/2017 | CHECK DAMS |
| | | 2022 Standard Drawings | | |
| | | | | |

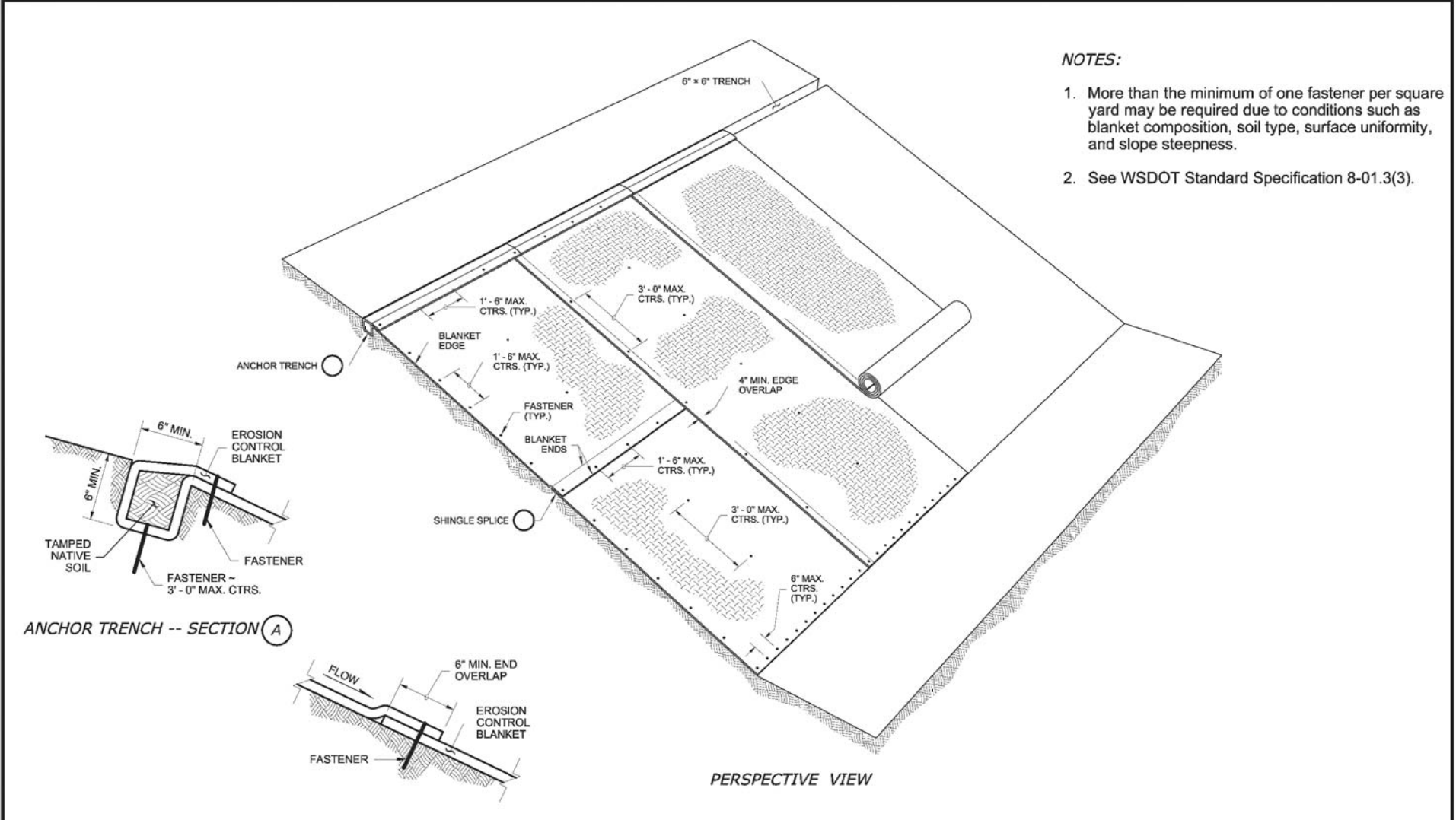

| | | | | |
|------|---------------|------------------------|--------------|---|
| 9-08 | STD. PLAN NO. | APPROVED BY | REVISED DATE | CITY OF CENTRALIA |
| | | CITY ENGINEER | 06/2017 | EROSION CONTROL BLANKET PLACEMENT ON SLOPE |
| | | 2022 Standard Drawings | | |
| | | | | |

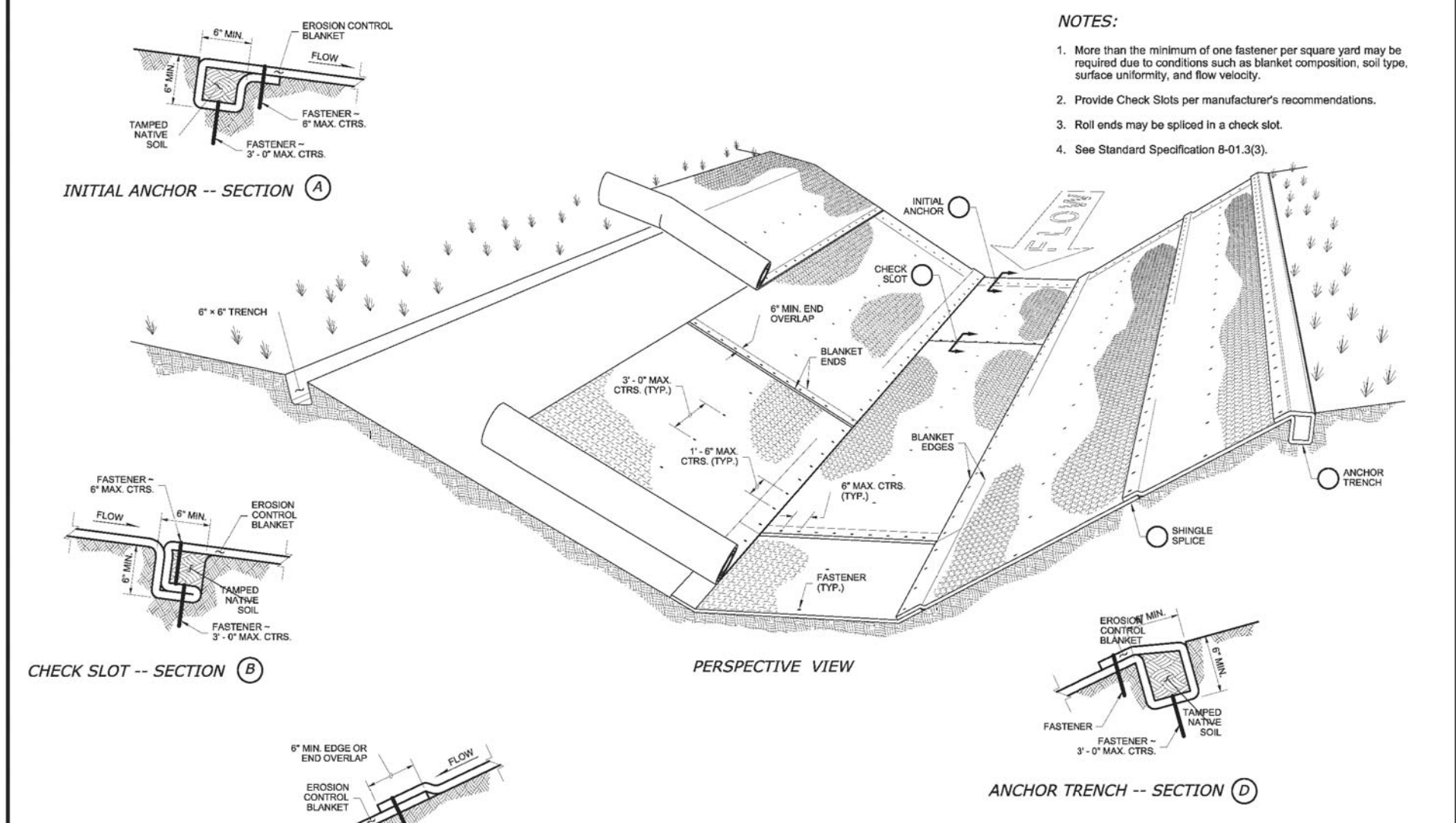

| | | | | |
|------|---------------|------------------------|--------------|---|
| 9-09 | STD. PLAN NO. | APPROVED BY | REVISED DATE | CITY OF CENTRALIA |
| | | CITY ENGINEER | 06/2017 | EROSION CONTROL BLANKET PLACEMENT IN CHANNEL |
| | | 2022 Standard Drawings | | |
| | | | | |

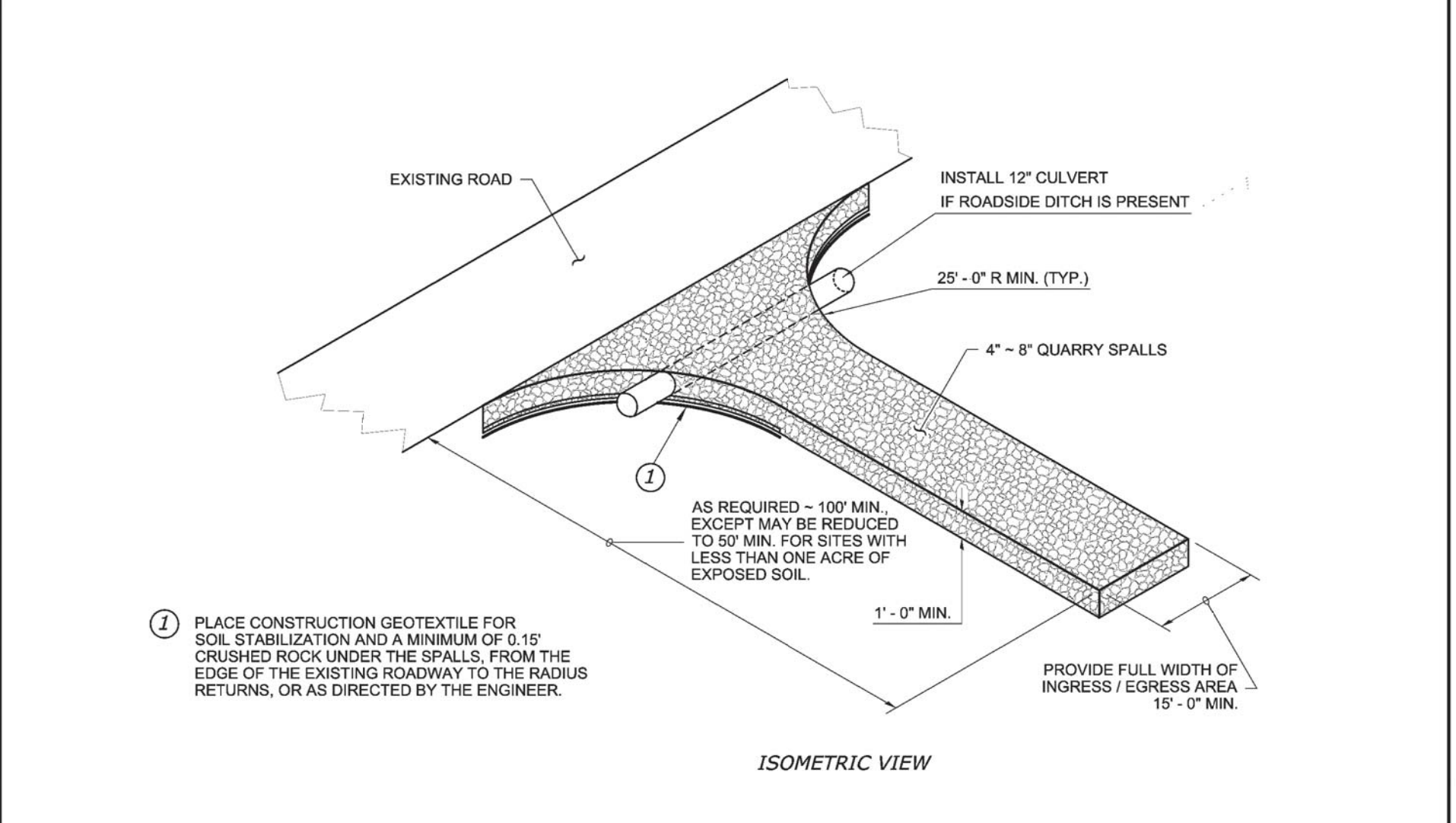

| | | | | |
|------|---------------|------------------------|--------------|------------------------------------|
| 9-10 | STD. PLAN NO. | APPROVED BY | REVISED DATE | CITY OF CENTRALIA |
| | | CITY ENGINEER | 06/2017 | TEMPORARY CONSTRUCTION ENTRANCE |
| | | 2022 Standard Drawings | | |
| | | | | |

| REVISIONS | DATE | BY | DESIGNED |
|-----------|------|----|------------|
| | | | J. BETZVOG |
| | | | DRAWN |
| | | | J. BETZVOG |
| | | | CHECKED |
| | | | R. RAYMOND |
| | | | APPROVED |
| | | | #### |

| | |
|--|----------------------|
| ONE INCH AT FULL SCALE. IF NOT, SCALE ACCORDINGLY | |
| FILE NAME | PS3739007P3-SD_DT |
| JOB No | 216-3739-007 (PH2/3) |
| DATE | SEPTEMBER 2025 |



| | |
|---|--|
| Parametrix | |
| 1019 39th Avenue SE, Suite 100 • Puyallup, WA 98374 | |
| Ph: 253.604.6600 | |

| |
|---------------------------------|
| PATTY PAGE, PE CITY ENGINEER |
| DATE |

| | |
|---------------|---|
| PROJECT NAME | CITY OF CENTRALIA SEMINARY HILL RESERVOIR AND WATERMAIN PROJECT NO. PW2025-02 |
| CENTRALIA, WA | |

| |
|---|
| CITY OF CENTRALIA STANDARD DETAILS 2 |
|---|

| |
|---------------------------|
| DRAWING NO. #### OF 91 |
| DT7 |

60 % REVIEW SUBMITTAL
NOT FOR CONSTRUCTION

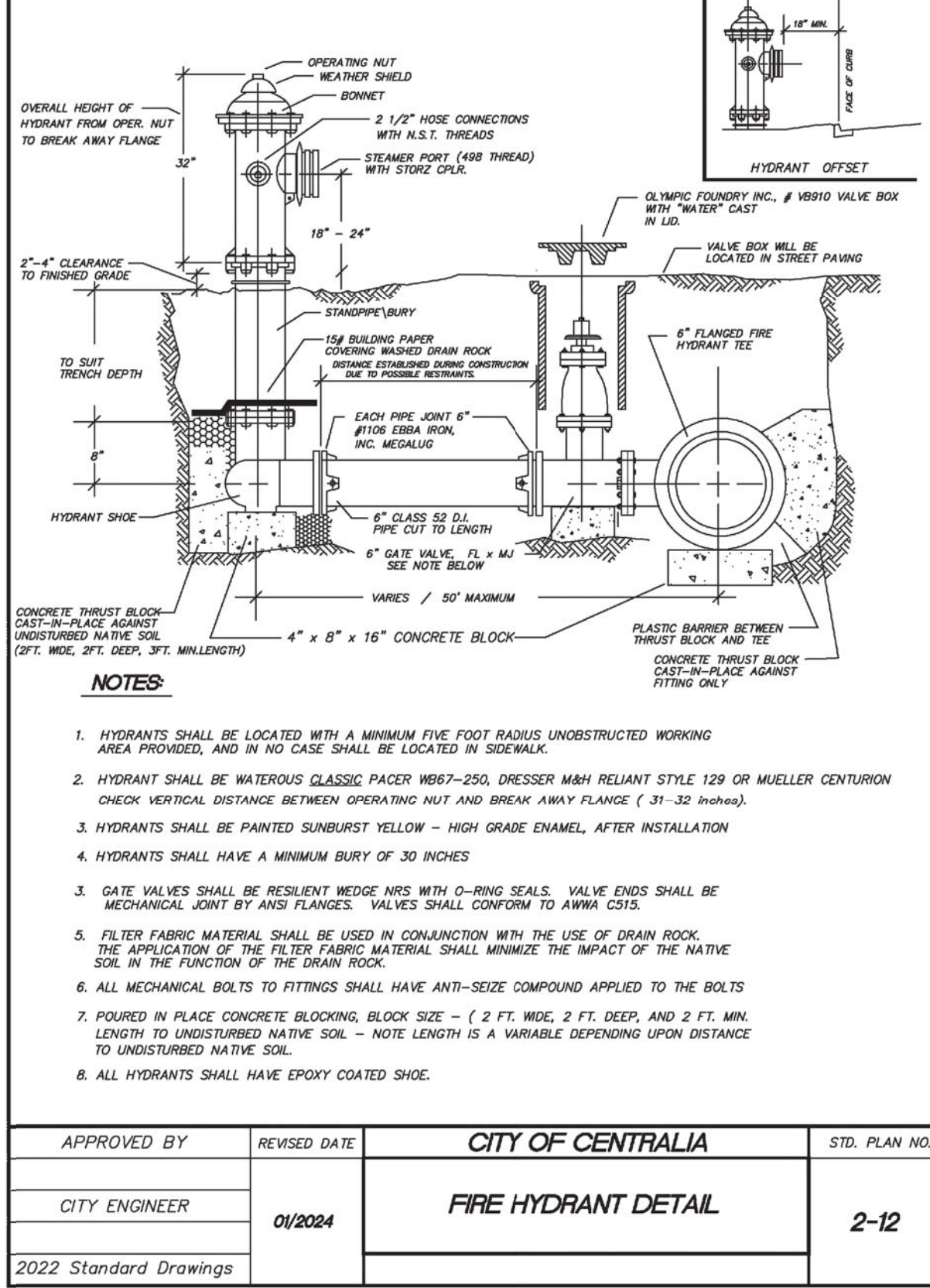
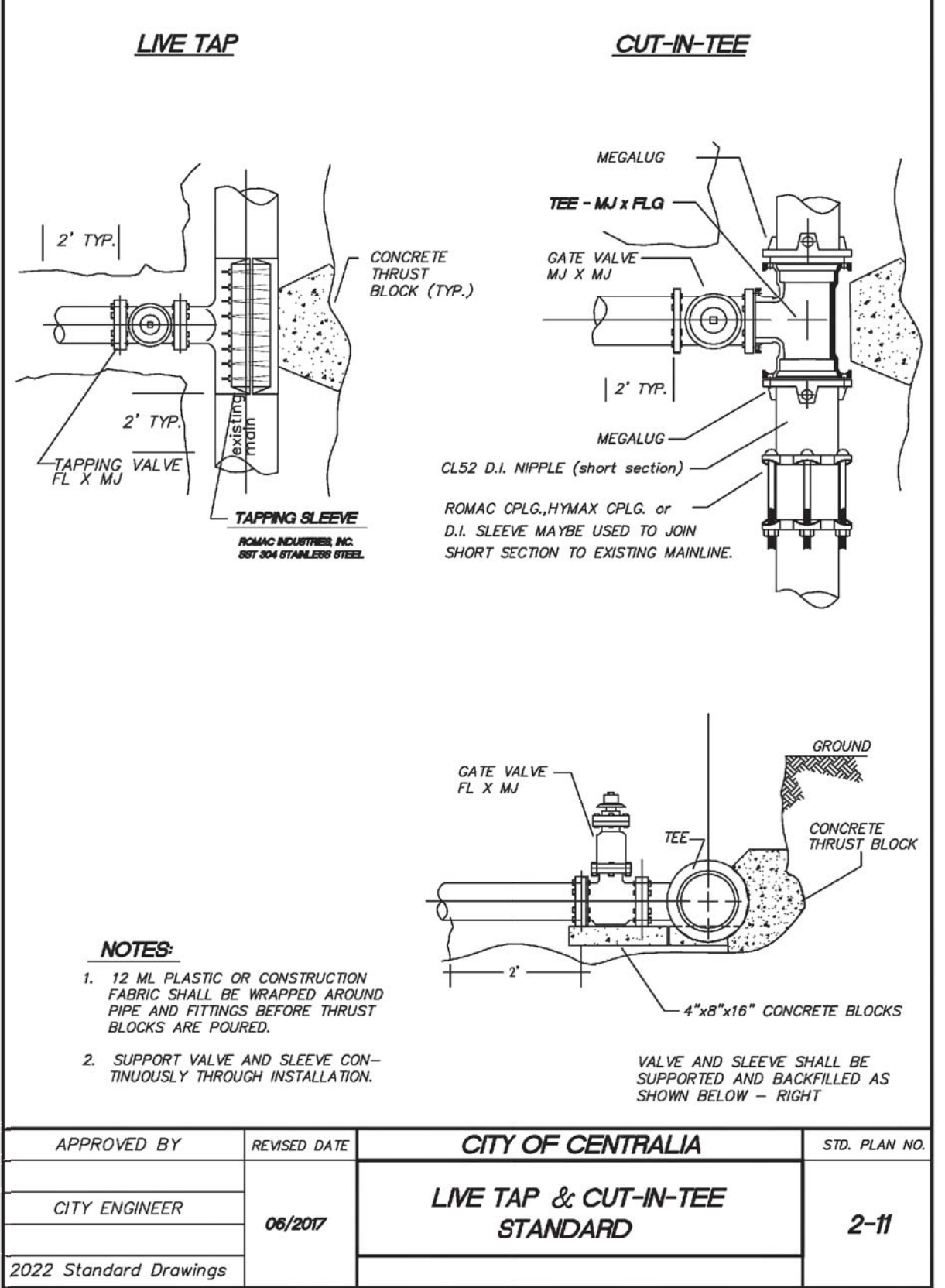
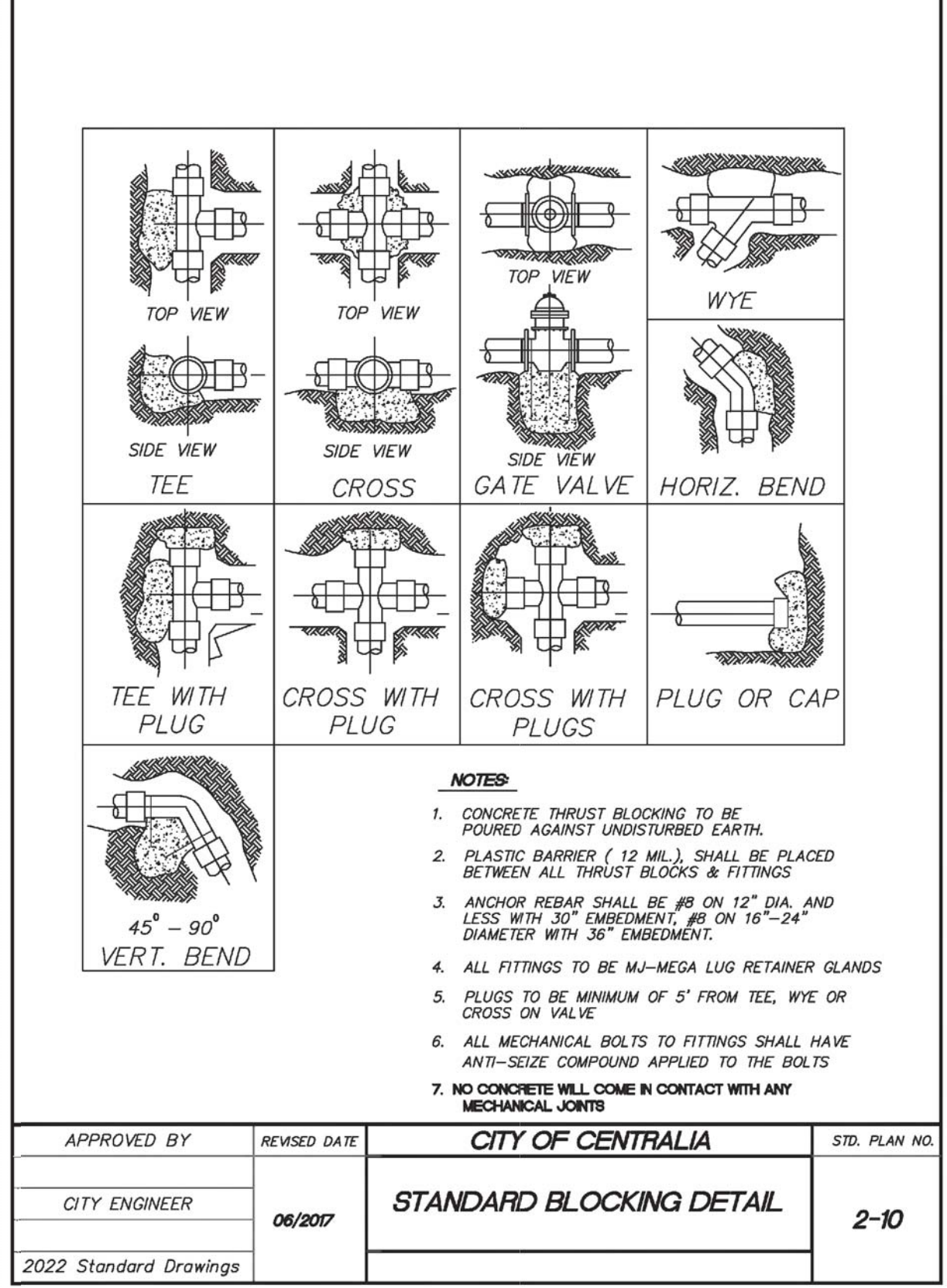
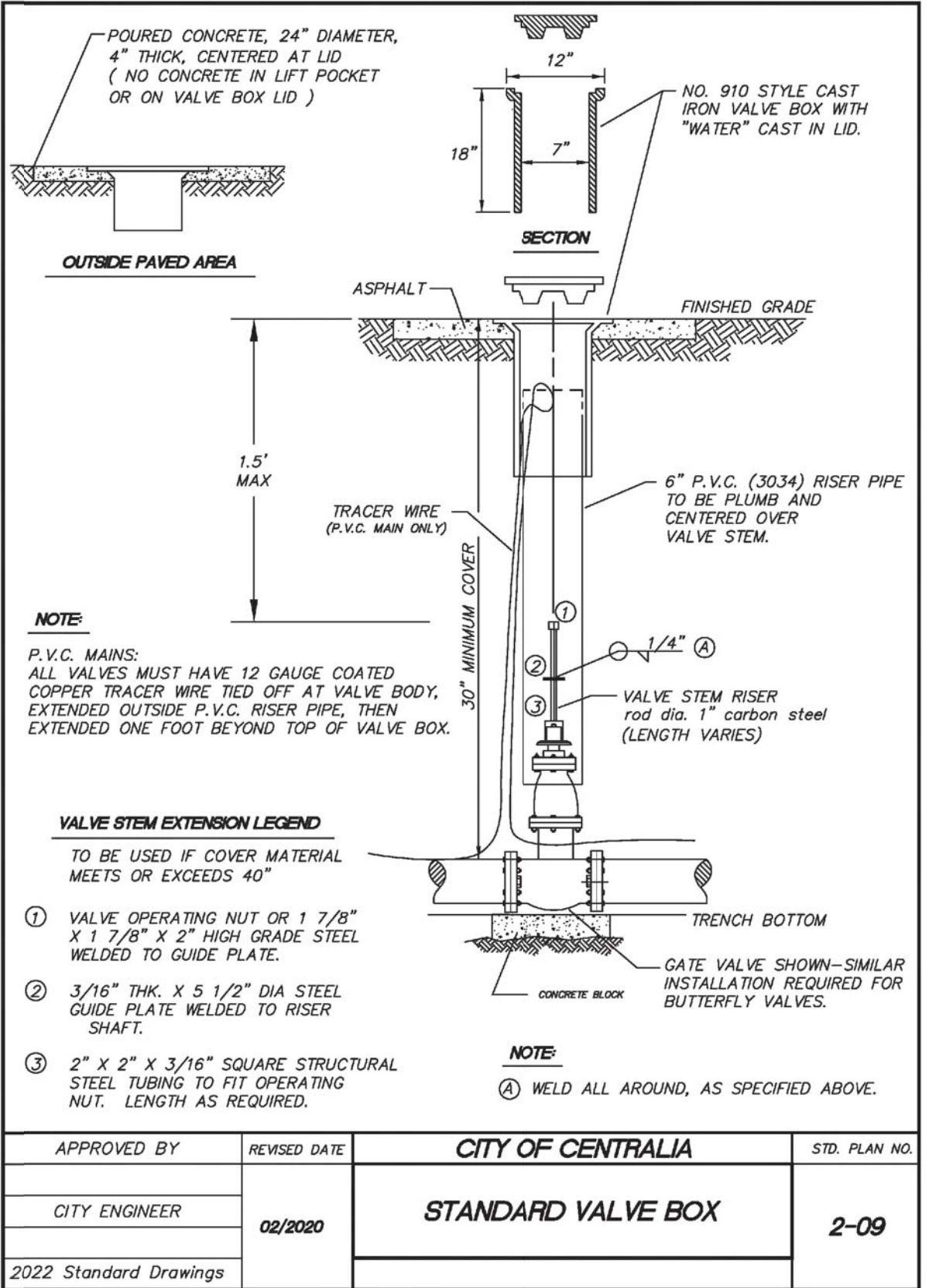
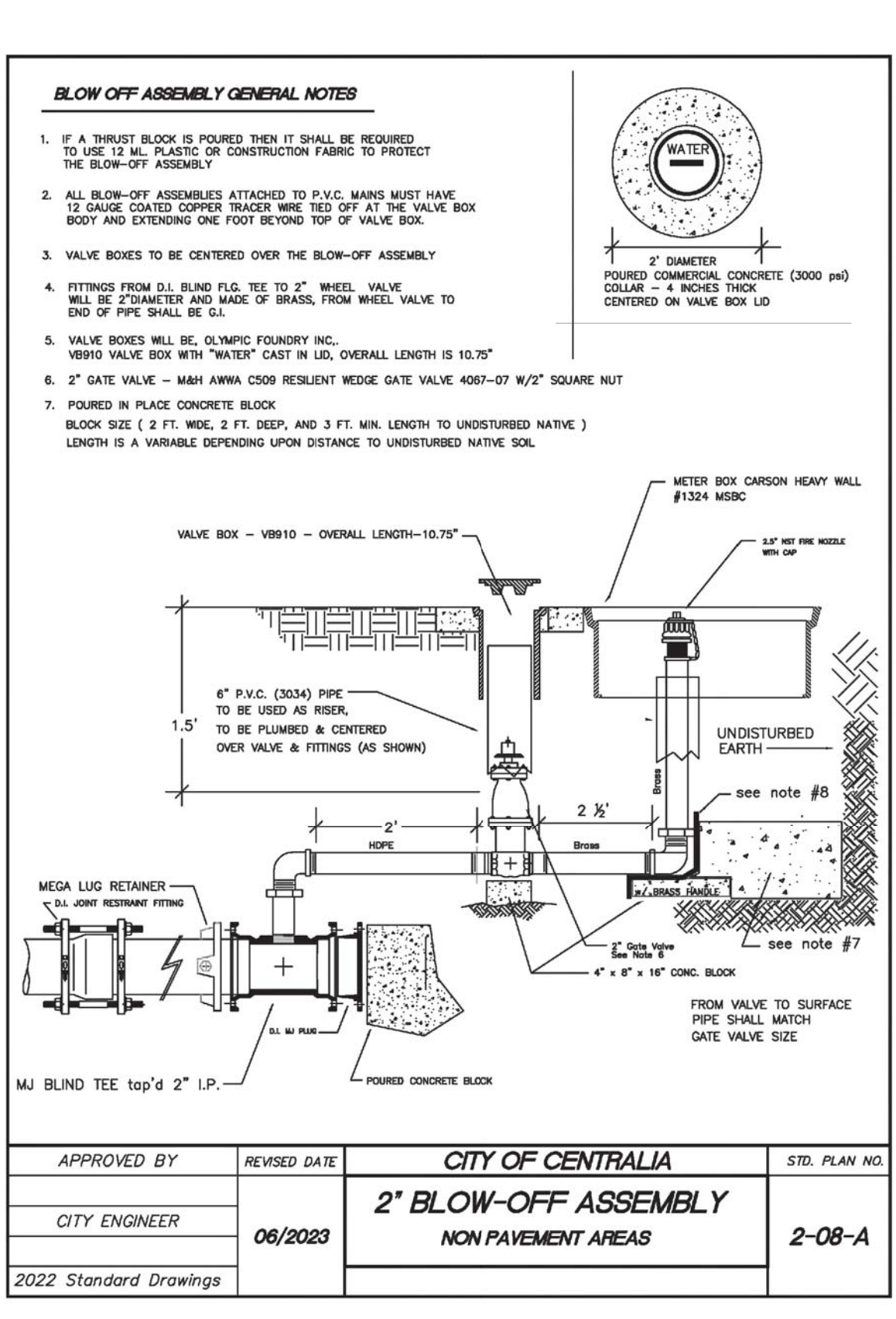
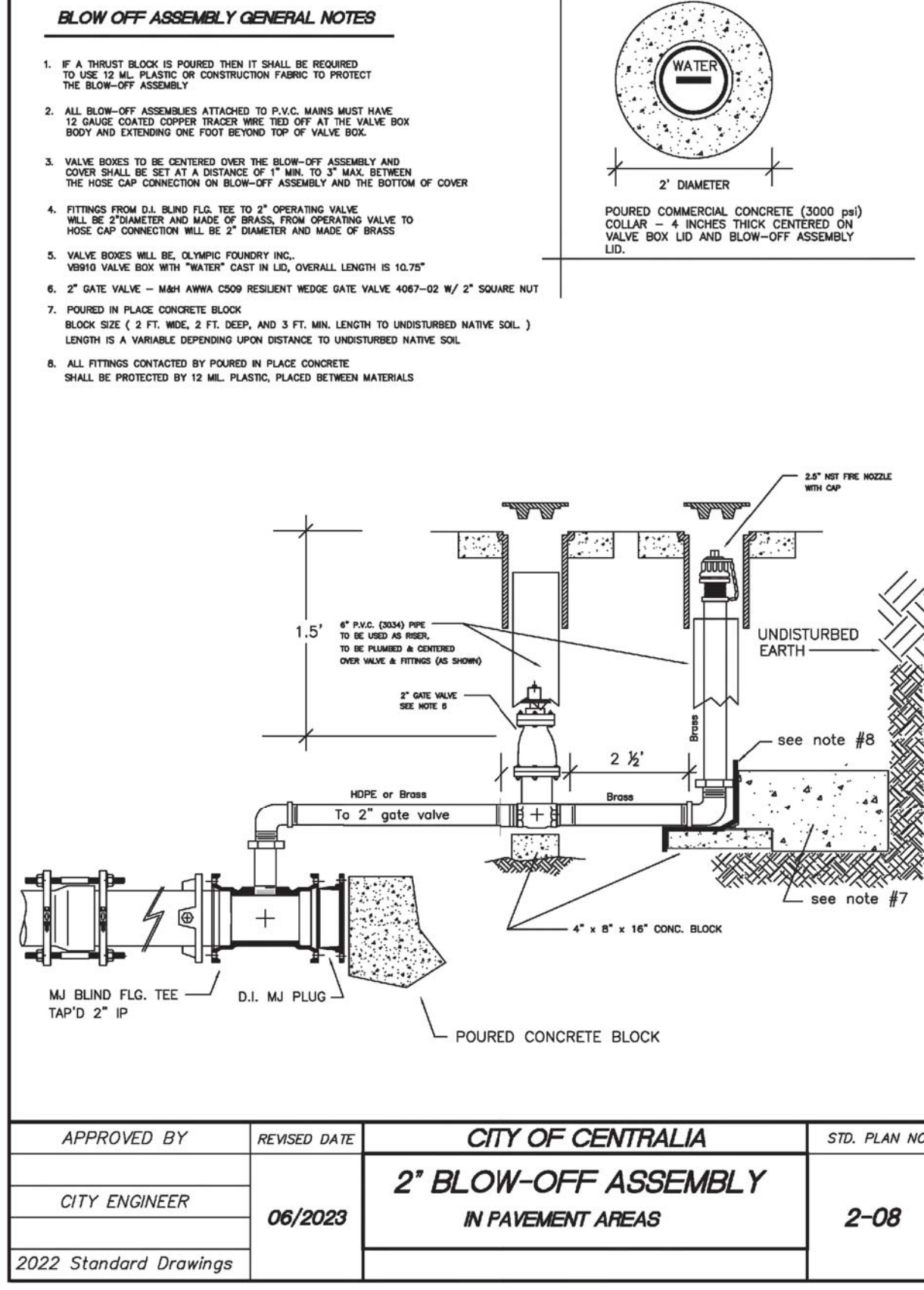
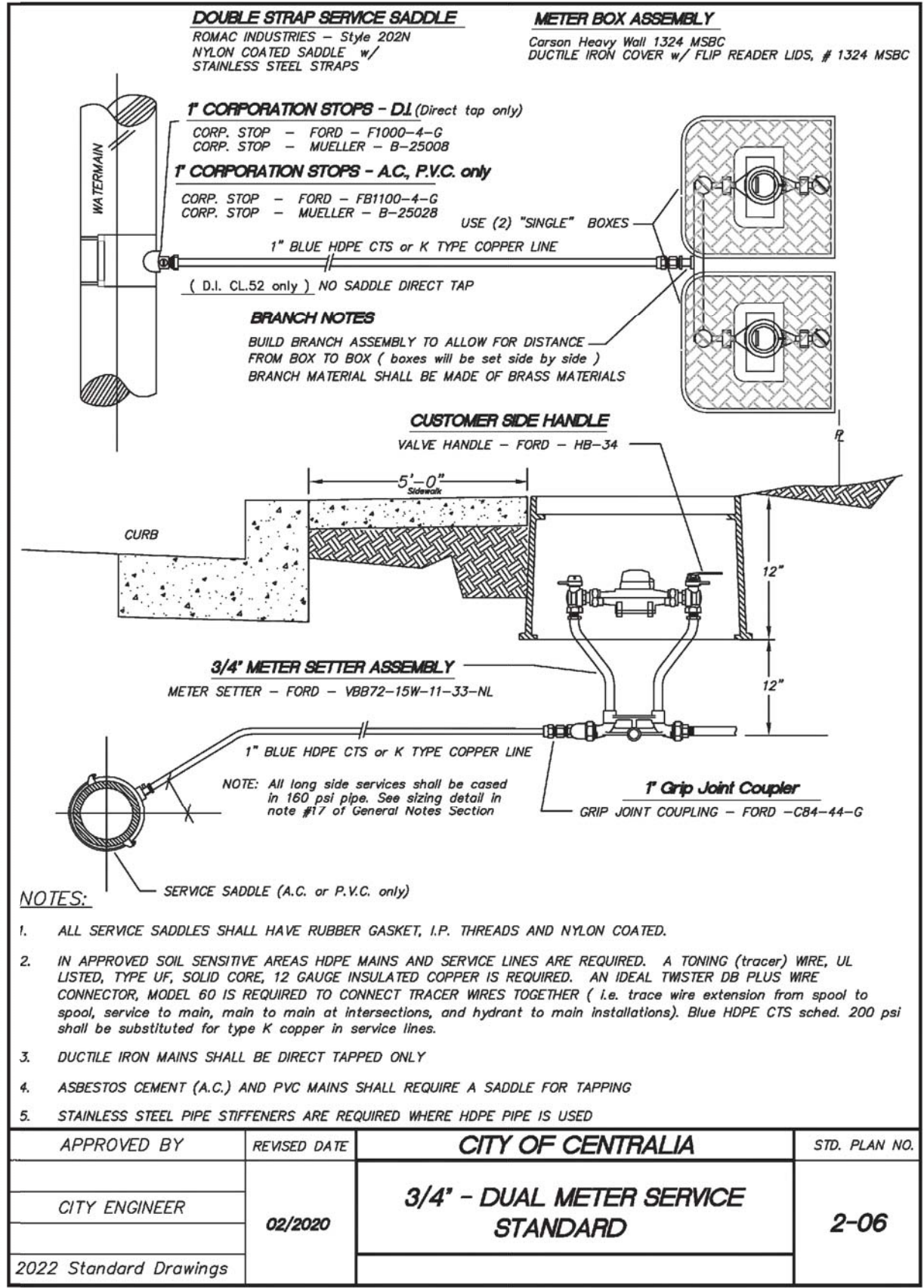
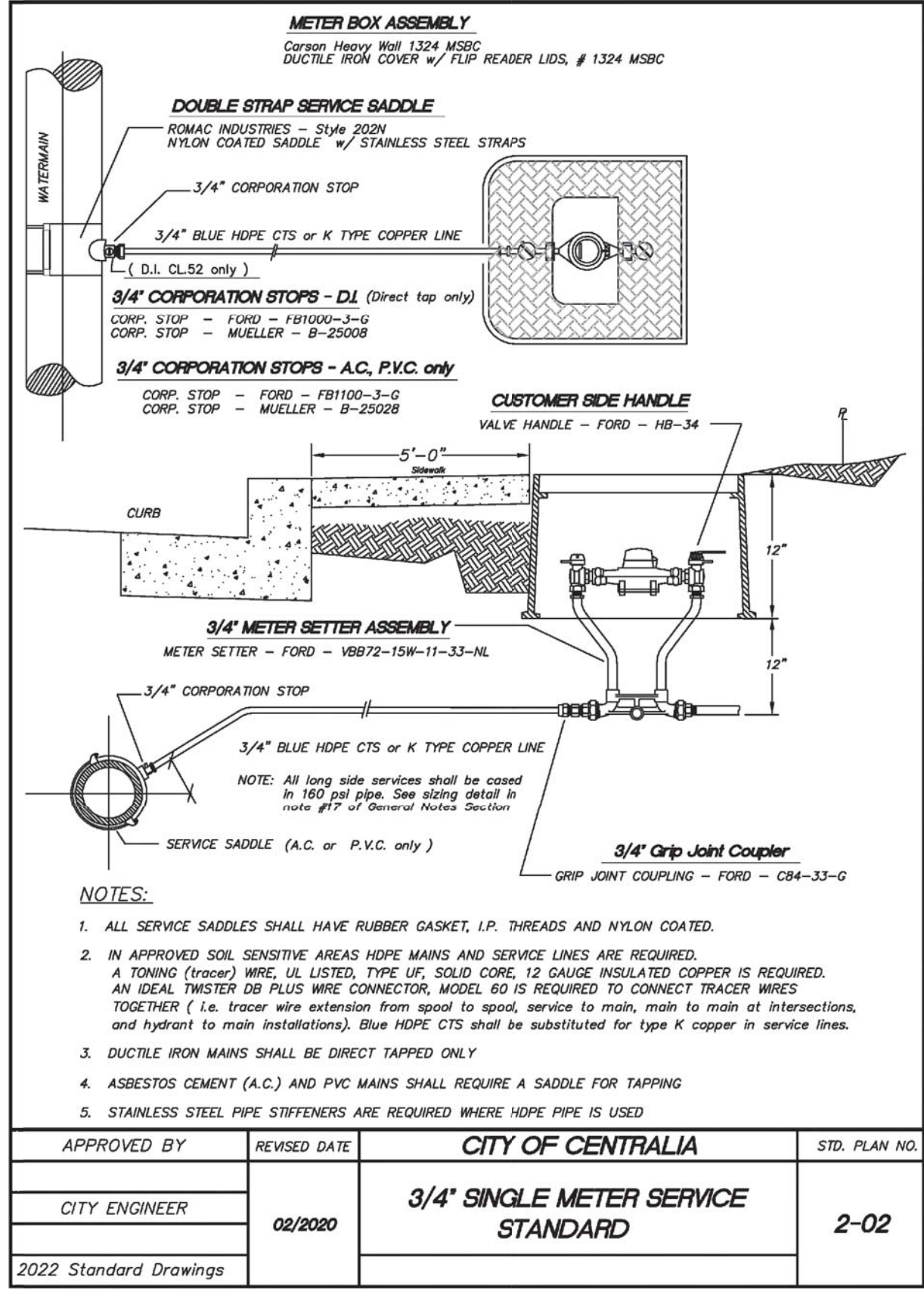

60 % REVIEW SUBMITTAL
NOT FOR CONSTRUCTION

| REVISIONS | DATE | BY | DESIGNED |
|-----------|------|----|------------|
| | | | J. BETZVOG |
| | | | DRAWN |
| | | | J. BETZVOG |
| | | | CHECKED |
| | | | R. RAYMOND |
| | | | APPROVED |
| | | | ##### |

| |
|--|
| ONE INCH AT FULL SCALE. IF NOT, SCALE ACCORDINGLY |
| FILE NAME PS3739007P3-WA_DT |
| JOB No 216-3739-007 (PH2/3) |
| DATE SEPTEMBER 2025 |



Parametrix
1019 39th Avenue SE, Suite 100 • Puyallup, WA 98374
Ph: 253.604.6600

PATTY PAGE, PE
CITY ENGINEER

DATE

PROJECT NAME
**CITY OF CENTRALIA
SEMINARY HILL RESERVOIR AND WATERMAIN
PROJECT NO. PW2025-02**

CENTRALIA, WA

**CITY OF CENTRALIA
STANDARD DETAILS 3**

DRAWING NO.
OF 91

DT8

DRAWN BY: FERN LODELL

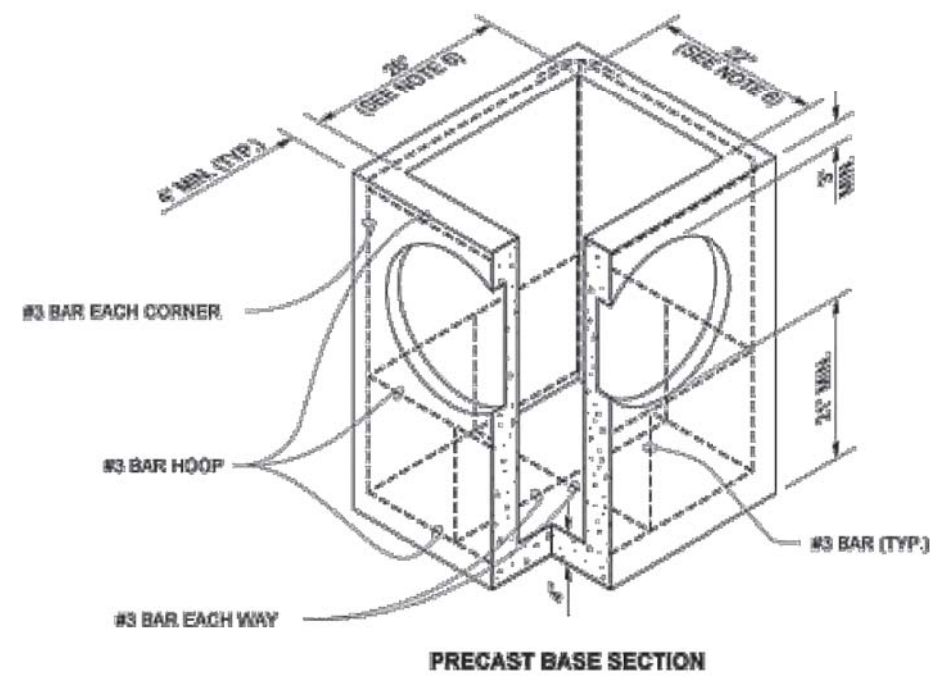
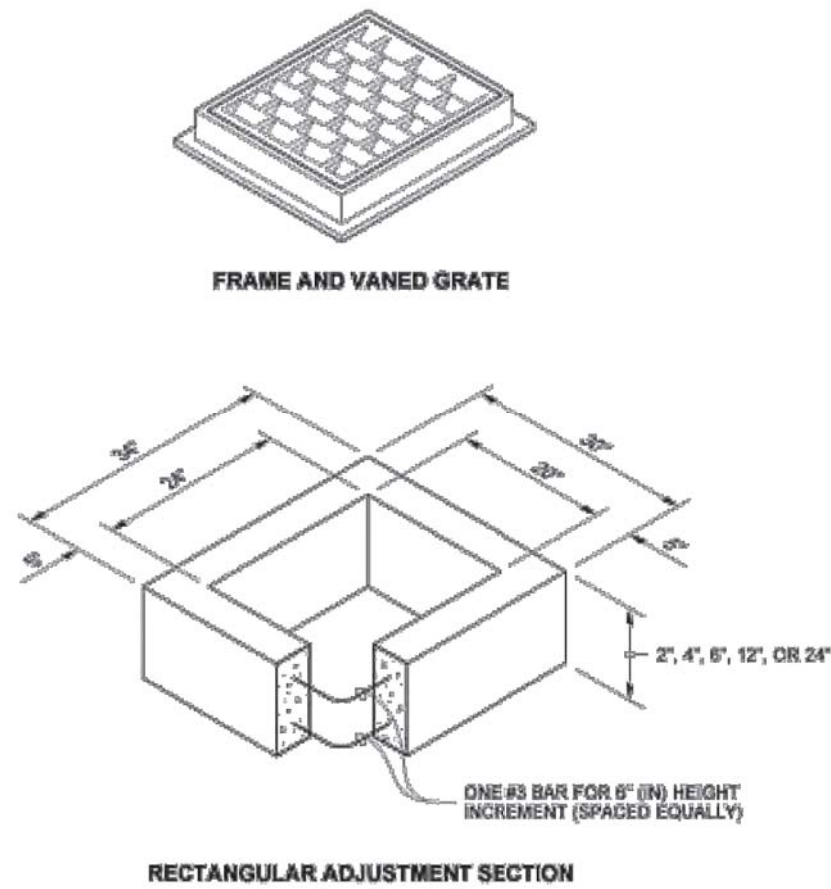

| PIPE ALLOWANCES | |
|--|----------------------------------|
| PIPE MATERIAL | MAXIMUM INSIDE DIAMETER (INCHES) |
| REINFORCED OR PLAIN CONCRETE | 12" |
| ALL METAL PIPE | 15" |
| CPSP #6 (STD. SPEC. SECT. 9-05.20) | 12" |
| SOLID WALL PVC (STD. SPEC. SECT. 9-05.12(1)) | 15" |
| PROFILE WALL PVC (STD. SPEC. SECT. 9-05.12(2)) | 15" |

* CORRUGATED POLYETHYLENE STORM SEWER PIPE

NOTES

- As acceptable alternatives to the rebar shown in the **PRECAST BASE SECTION**, fibers (placed according to the Standard Specifications), or wire mesh having a minimum area of 0.12 square inches per foot shall be used with the minimum required rebar shown in the **ALTERNATIVE PRECAST BASE SECTION**. Wire mesh shall not be placed in the knockouts.
- The knockout diameter shall not be greater than 20" (in). Knockouts shall have a wall thickness of 2" (in) minimum to 2.5" (in) maximum. Provide a 1.5" (in) minimum gap between the knockout wall and the outside of the pipe. After the pipe is installed, fill the gap with joint mortar in accordance with **Standard Specification Section 9-04.3**.
- The maximum depth from the finished grade to the lowest pipe invert shall be 5' (ft).
- The frame and grate may be installed with the flange down, or integrally cast into the adjustment section with flange up.
- The Precast Base Section may have a rounded floor, and the walls may be sloped at a rate of 1 : 24 or steeper.
- The opening shall be measured at the top of the **Precast Base Section**.
- All pickup holes shall be grouted full after the basin has been placed.



Julie Holman
2020.09.01 07:52:50 -07'00"

CATCH BASIN TYPE 1

STANDARD PLAN B-5.20-03

SHEET 1 OF 1 SHEET

APPROVED FOR PUBLICATION
Roark, Steve
Digitally signed by Roark, Steve
DN: c=US, o=Washington State Department of Transportation, ou=State Design Engineer, email=Steve.Roark@wsdot.wa.gov, cn=Steve R. Roark
Washington State Department of Transportation

DRAWN BY: FERN LODELL

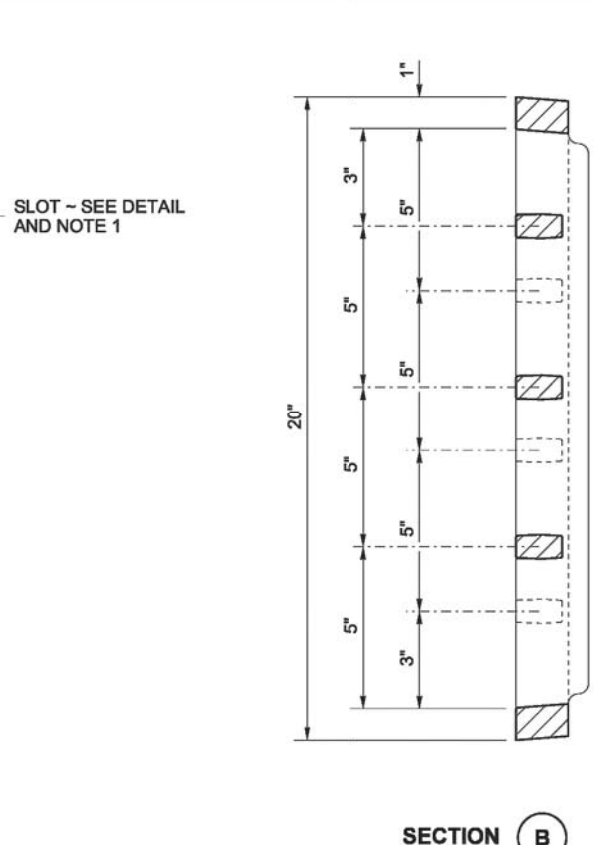
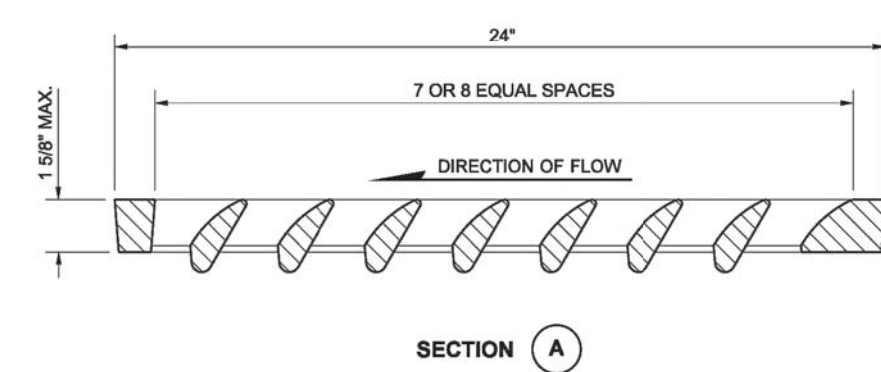
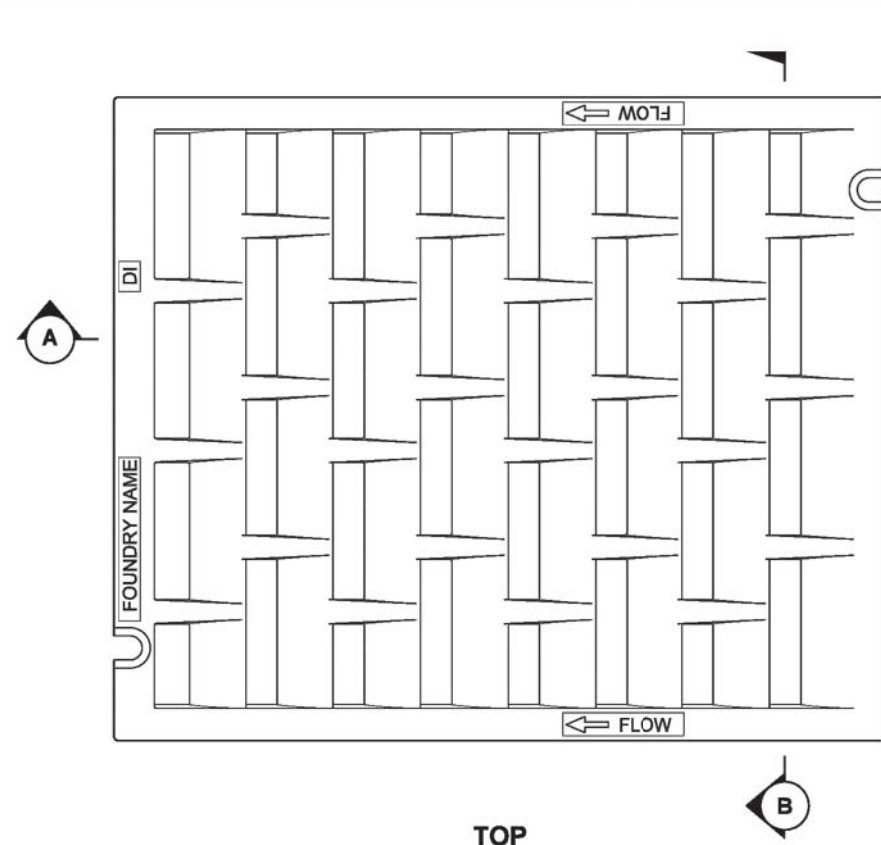

NOTES

- Bolt-down capability is required on all frames, grates, and covers, unless specified otherwise in the Contract. Provide 2 holes in the frame that are vertically aligned with the grate or cover slots. The frame shall accept the 304 Stainless Steel (S.S.) 5/8" (in) - 11 NC x 2" (in) allen head cap screw by being tapped, or other approved mechanism. Location of bolt-down holes varies by manufacturer.
- Refer to **Standard Specification Section 9-05.15** and **9-05.15(2)** for additional requirements.
- For frame details, see **Standard Plan B-30.10**.

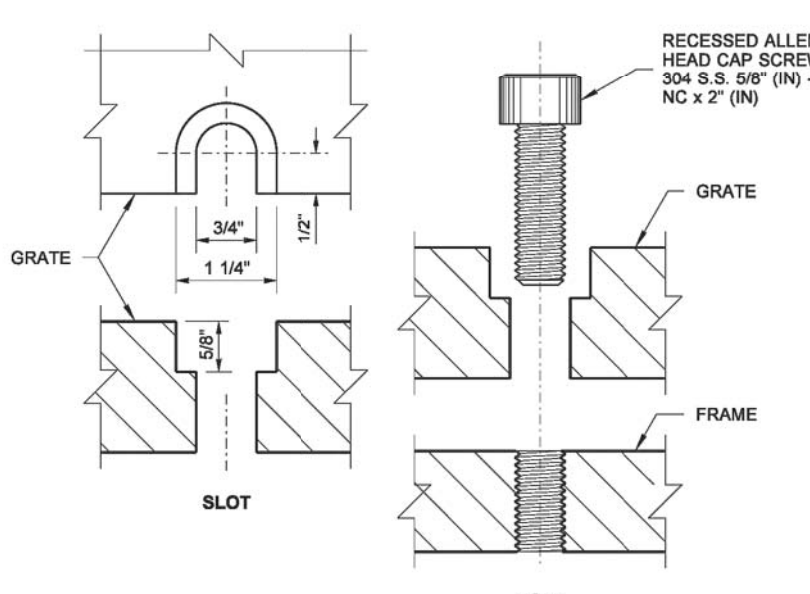

BOLT-DOWN DETAILS
SEE NOTE 1

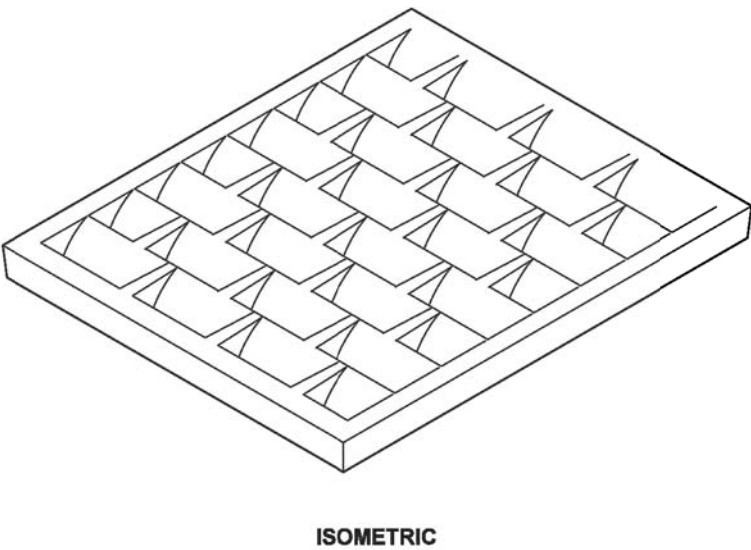

Julie Holman
Feb 20 2018 12:54 PM

RECTANGULAR VANED GRATE

STANDARD PLAN B-30.30-03

SHEET 1 OF 1 SHEET

APPROVED FOR PUBLICATION
Roark, Steve
Digitally signed by Roark, Steve
DN: c=US, o=Washington State Department of Transportation, ou=State Design Engineer, email=Steve.Roark@wsdot.wa.gov, cn=Steve R. Roark
Washington State Department of Transportation

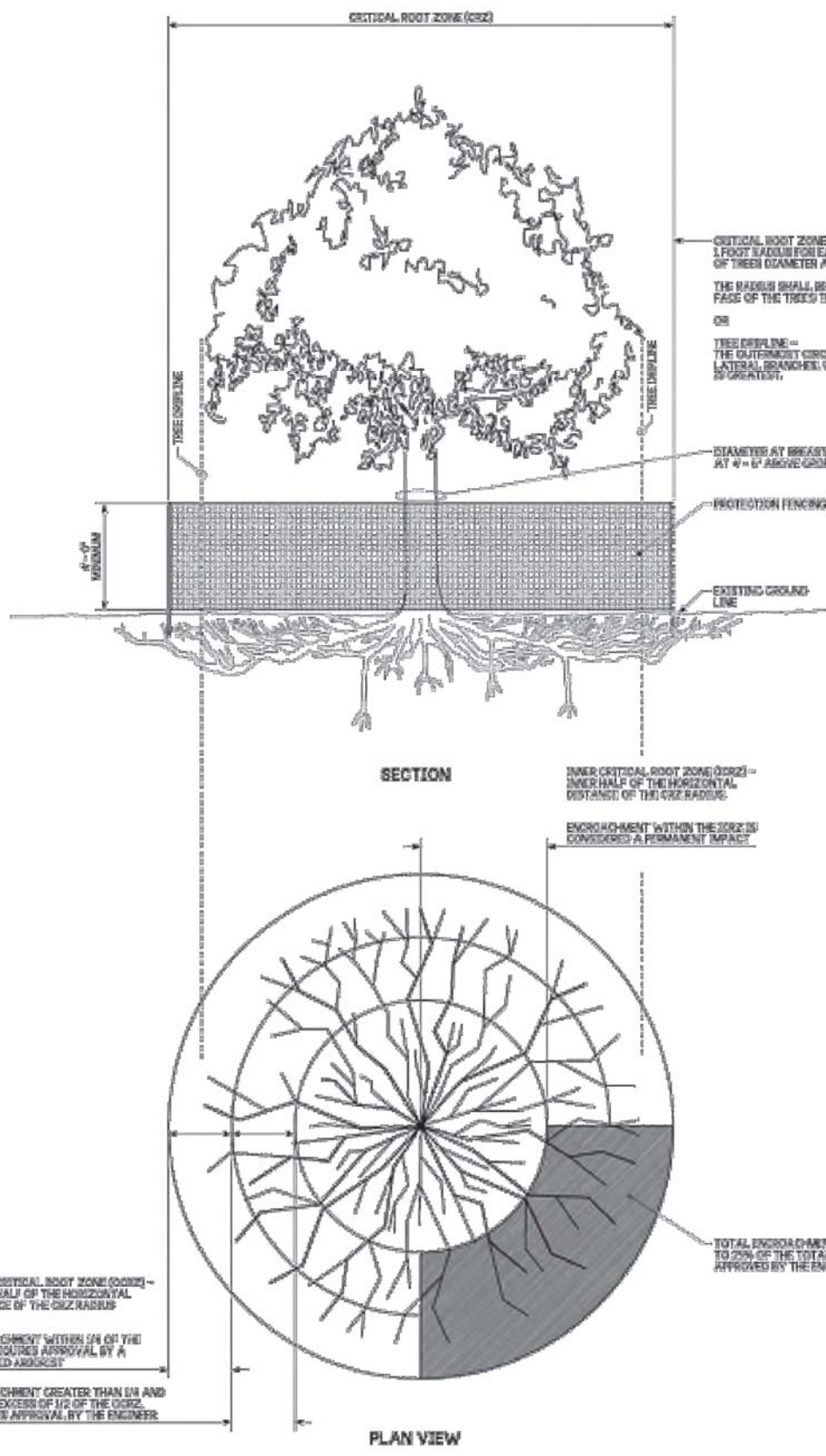

NOTES

- Limits of protection fencing shall extend to the greatest distance from protected trees trunk as needed to perform the work.
- Adjustments to the critical root zone require certified arborist approval. Encroachments within the identified critical root zone requires review approval by a certified arborist.
- Protection fencing shown on plans is diagrammatic. All protection fencing locations shall be field verified by the Engineer prior to installation.
- Protection fencing shall be inspected by the Engineer after installation for final approval.
- Protection measures shall remain intact at all times during construction unless directed otherwise by the Engineer.
- See Section 1-07.16(2) for additional protection measures.



Julie Holman
May 31, 2024

TREE PROTECTION DETAIL

STANDARD PLAN H-10.11-00

SHEET 1 OF 1 SHEET

APPROVED FOR PUBLICATION
Jun 2, 2024
Washington State Department of Transportation

DRAWN BY: MARK SUDAK

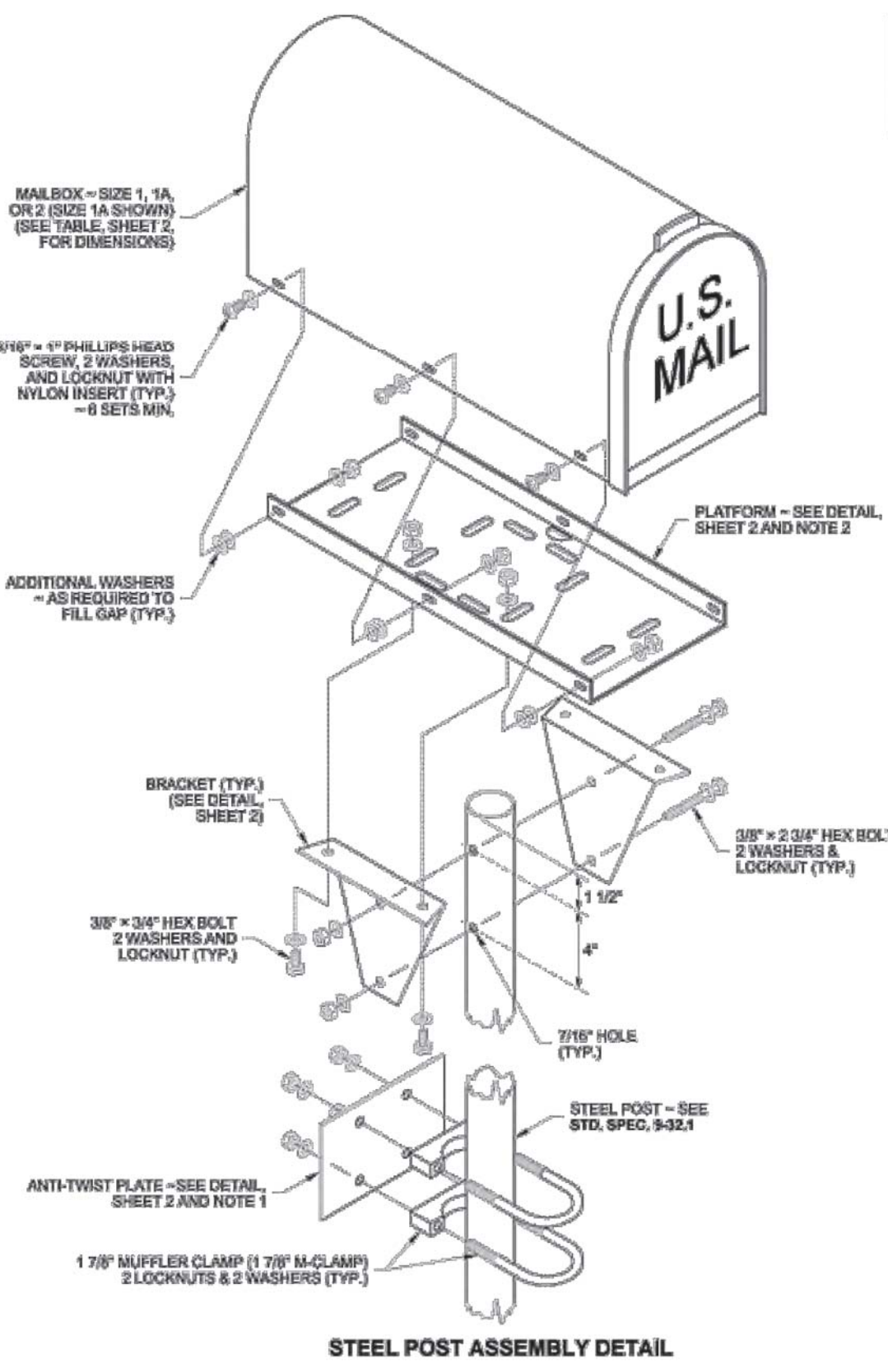

| STEEL POST FASTENERS | | | |
|--------------------------|----------|---------|----------|
| SIZE / TYPE | QUANTITY | WASHERS | LOCKNUTS |
| 3/8" DIAM. x 2 3/4" BOLT | 2 | 4 | 2 |
| 3/8" DIAM. x 3/4" BOLT | 4 | 8 | 4 |
| 3/16" DIAM. x 1" SCREW | 6 | 12 | 6 |
| 1 7/8" M-CLAMP | 2 | 4 | 4 |

NOTES

- The anchoring system shall meet MASH crash test criteria. The anti-twist plate anchoring system shown on this plan is deemed MASH compliant by WSDOT. The V-Wing socket and wedge assembly in a concrete base shown on Std. Plan H-70.20 is also deemed MASH compliant by WSDOT and may be substituted in lieu of the anti-twist plate designs shown. Other MASH compliant anchoring systems manufactured by or recommended by the Type 1 support manufacturer are allowed to be used in lieu of the anti-twist plate or V-wing socket and wedge assembly.
- The platform design shown on this plan features slots that accommodate several types of mailbox supports; only those slots necessary for assembling the type being installed are required. An adjustable platform may be used in lieu of this design, but it must fit the bracket design shown on this plan. Brackets are required for all single-post installations. Field drilling may be necessary.
- Center the mailbox on the platform to ensure space for the mailbox door to open and to allow space for installing the fasteners (see ALIGNMENT DETAIL, Sheet 2). Spacing of mailbox mounting holes varies among manufacturers. Attachment of the mailbox to the platform may require drilling additional holes through the mailbox to fit the platform.
- Attach a newspaper box to a steel post with two 1 7/8" (in) Muffer Clamps spaced 4" (in) apart. Field drill 7/16" (in) holes in the newspaper box to fit. Newspaper boxes must not extend beyond the front of the mailbox when the mailbox door is closed.
- A Type 2 Support (**Standard Plan H-70.20**) is required when 2 or more mailboxes are to be installed on one support.



Julie Holman
Aug 17, 2021

MAILBOX SUPPORT TYPE 1

STANDARD PLAN H-70.10-02

SHEET 1 OF 2 SHEETS

APPROVED FOR PUBLICATION
Aug 17, 2021
Washington State Department of Transportation

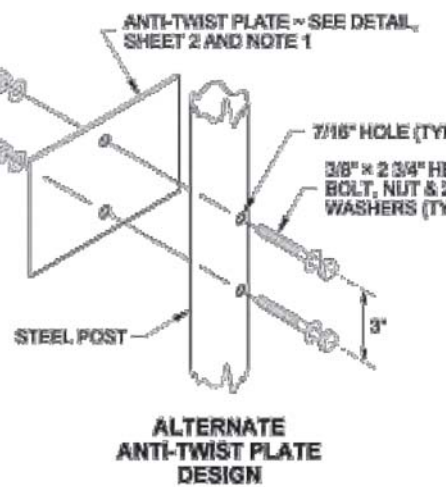

ALTERNATE ANTI-TWIST PLATE DESIGN



Parametrix
1019 39th Avenue SE, Suite 100 • Puyallup, WA 98374
Ph: 253.604.6600

PATTY PAGE, PE
CITY ENGINEER

DATE

PROJECT NAME
**CITY OF CENTRALIA
SEMINARY HILL RESERVOIR AND WATERMAIN
PROJECT NO. PW2025-02**

CENTRALIA, WA

WSDOT STANDARD DETAILS

1

DRAWING NO.
OF 91

DT10

60 % REVIEW SUBMITTAL
NOT FOR CONSTRUCTION

DRAWN BY: BILL BEBENS

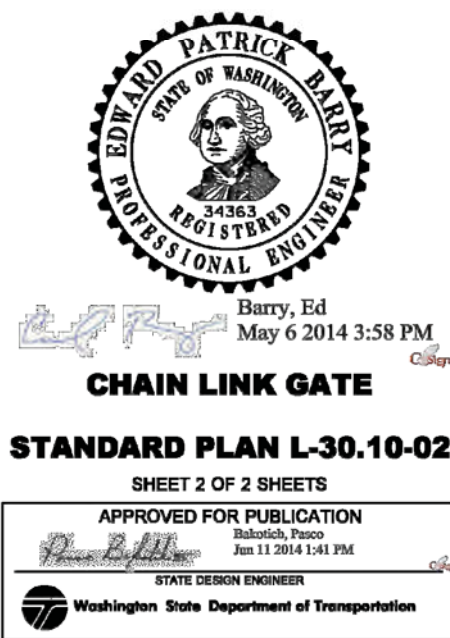
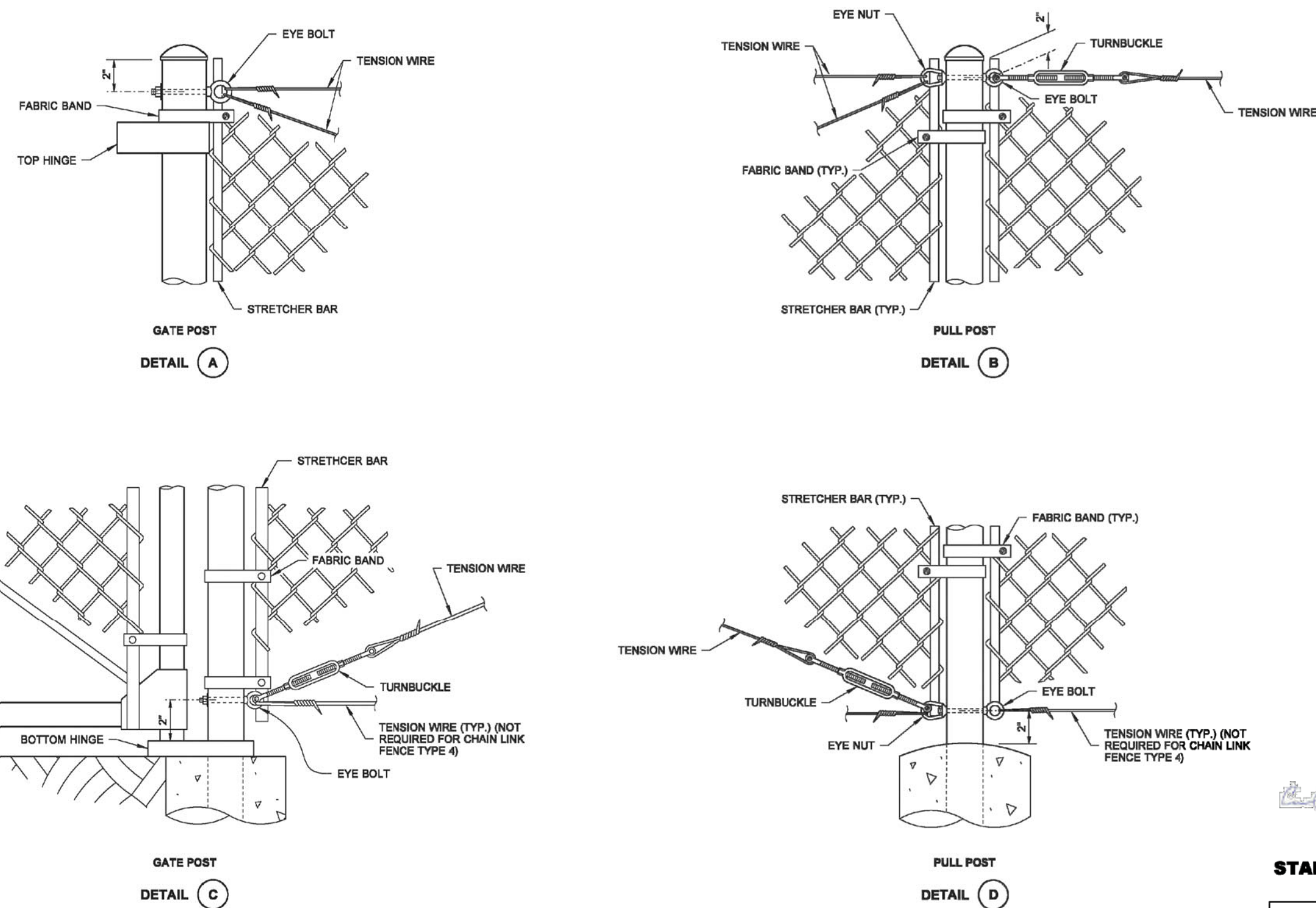

CHAIN LINK GATE
STANDARD PLAN L-30.10-02
SHEET 2 OF 2 SHEETS

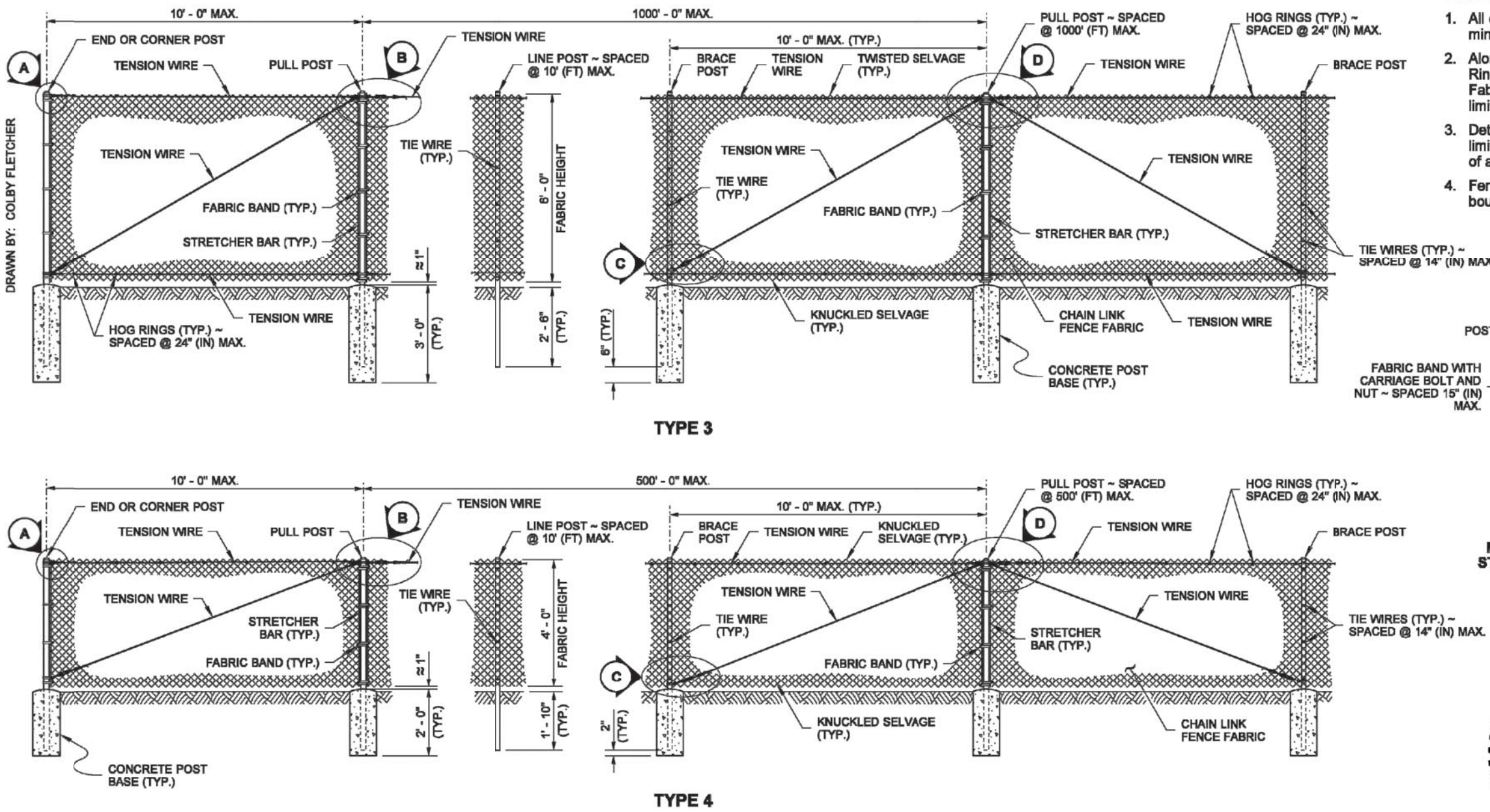

- NOTES
1. All concrete post bases shall be 10" (in) minimum diameter.
 2. Along the top and bottom, using Hog Rings, fasten the Chain Link Fence Fabric to the Tension Wire within the limits of the first full fabric weave.
 3. Details are illustrative and shall not limit hardware design or post selection of any particular fence type.
 4. Fencing shall be used for security and boundary delineation only.

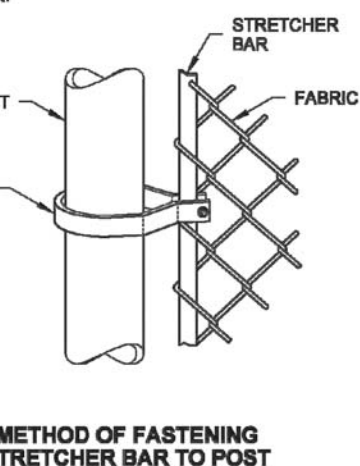

METHOD OF FASTENING
STRETCHER BAR TO POST



CHAIN LINK FENCE
TYPES 3 AND 4
STANDARD PLAN L-20.10-03
SHEET 1 OF 2 SHEETS

DRAWN BY: COLBY FLETCHER

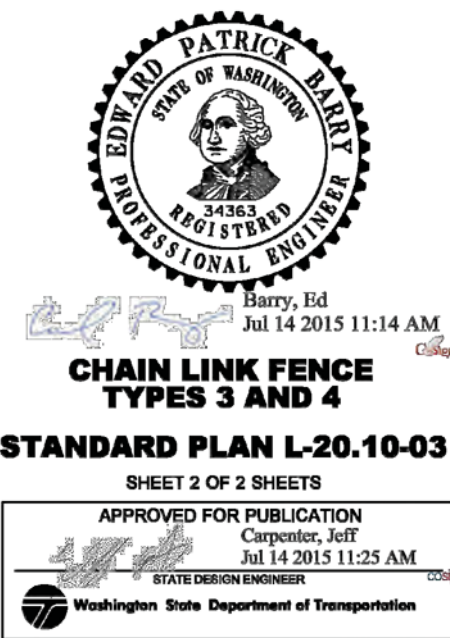
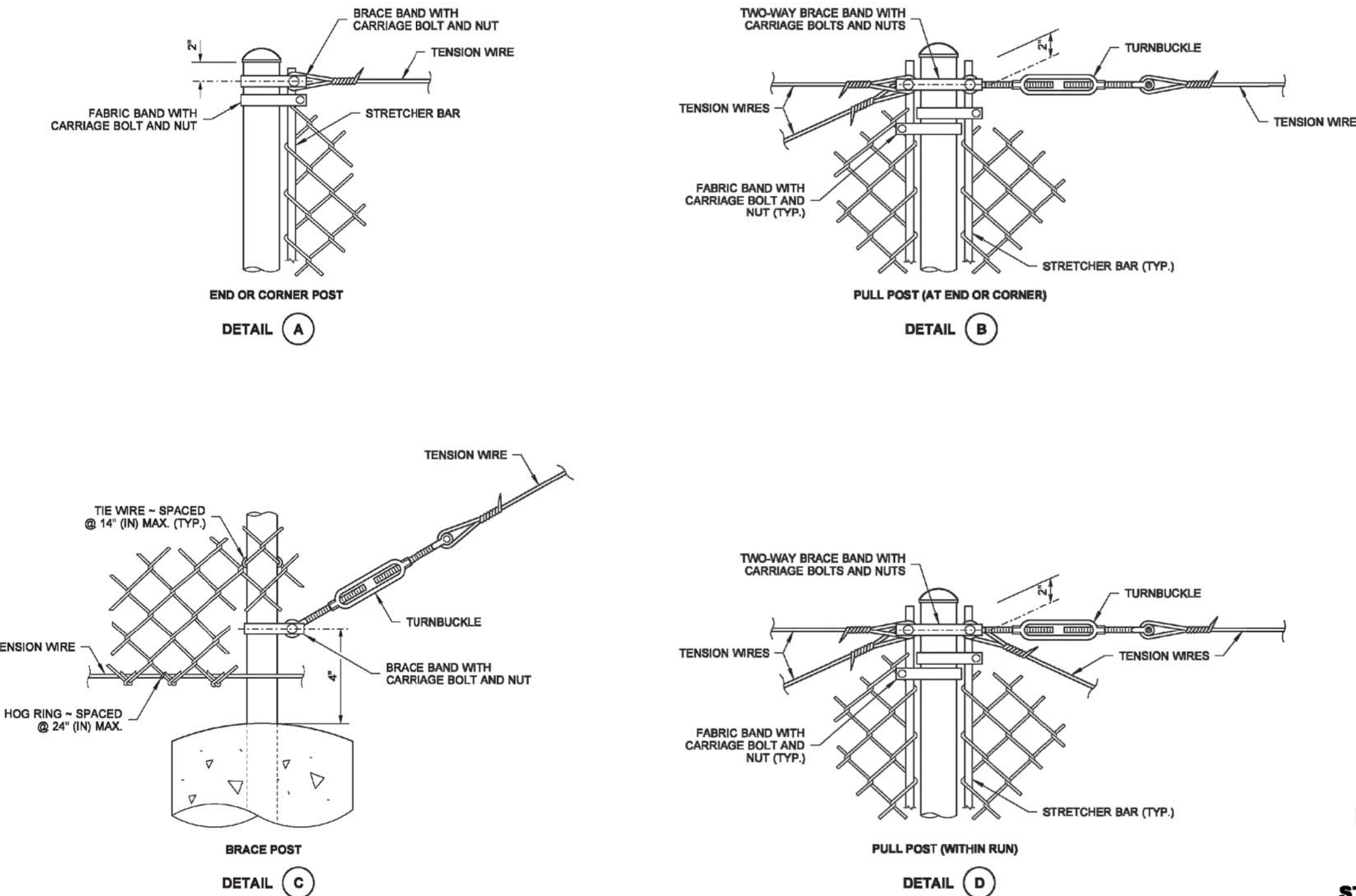

CHAIN LINK FENCE
TYPES 3 AND 4
STANDARD PLAN L-20.10-03
SHEET 2 OF 2 SHEETS

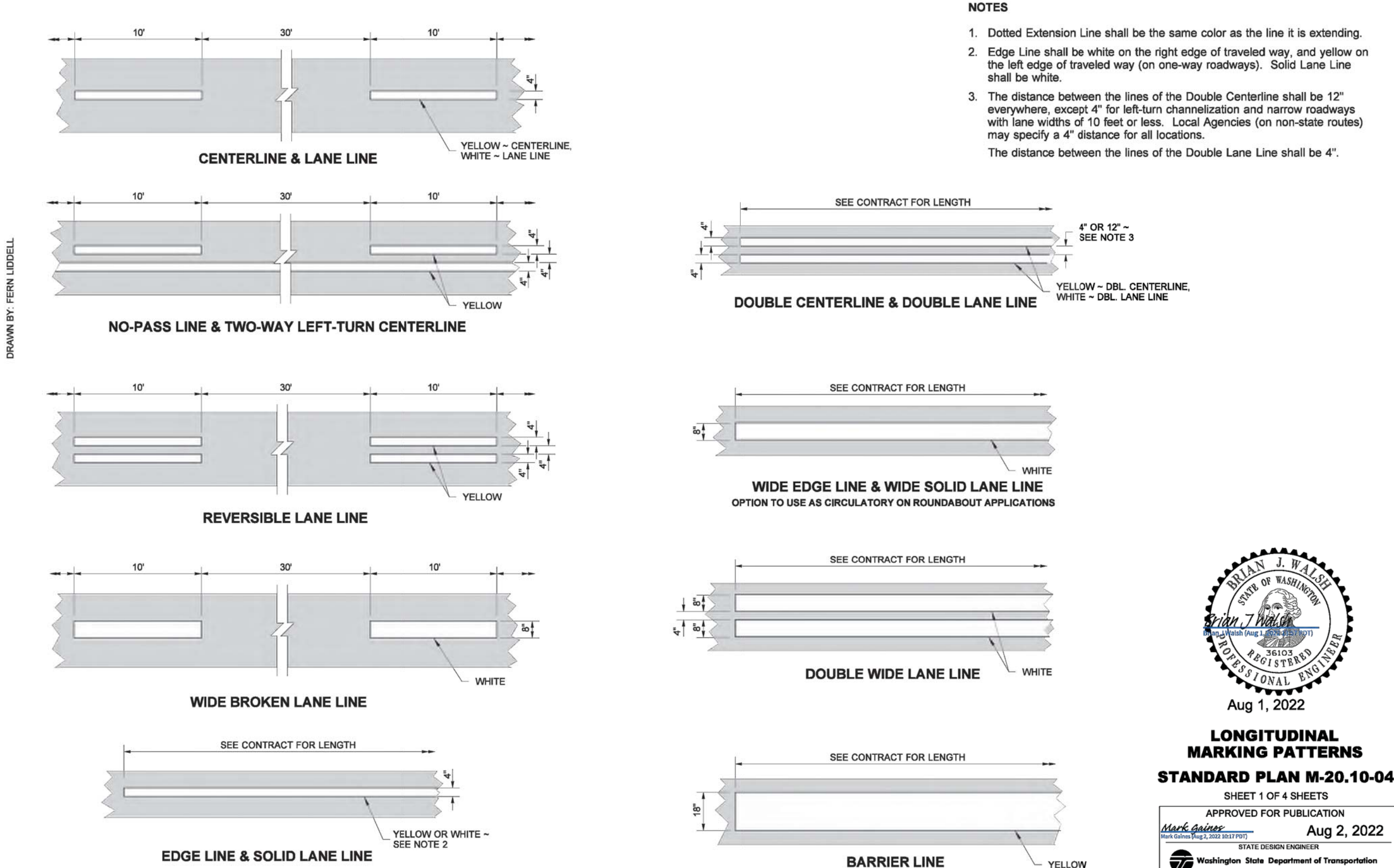

LONGITUDINAL
MARKING PATTERNS
STANDARD PLAN M-20.10-04
SHEET 1 OF 4 SHEETS

60 % REVIEW SUBMITTAL
NOT FOR CONSTRUCTION

| REVISIONS | DATE | BY | DESIGNED |
|-----------|------|----|------------|
| | | | J. BETZVOG |
| | | | J. BETZVOG |
| | | | R. RAYMOND |
| | | | APPROVED |
| | | | #### |

| |
|--|
| ONE INCH AT FULL SCALE. IF NOT, SCALE ACCORDINGLY |
| FILE NAME PS3739007P3-WSDOT_DT |
| JOB No. 216-3739-007 (PH2/3) |
| DATE SEPTEMBER 2025 |

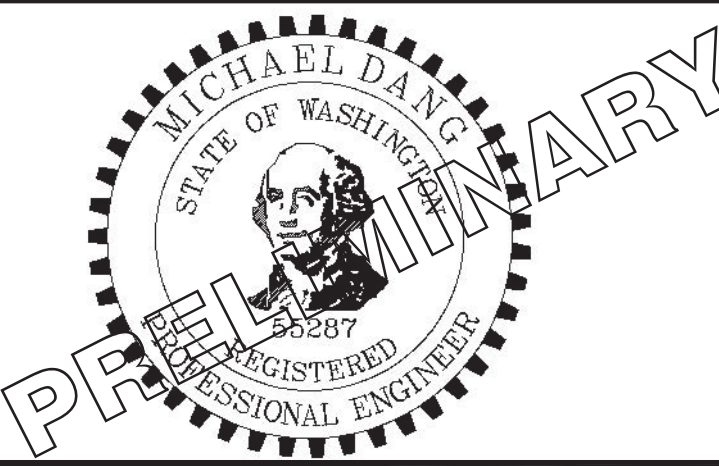

Parametrix
1019 39th Avenue SE, Suite 100 • Puyallup, WA 98374
Ph: 253.604.6600

PATTY PAGE, PE
CITY ENGINEER
DATE

PROJECT NAME
CITY OF CENTRALIA
SEMINARY HILL RESERVOIR AND WATERMAIN
PROJECT NO. PW2025-02
CENTRALIA, WA

WSDOT STANDARD DETAILS
3

DRAWING NO.
OF 91
DT12

LAYOUT: DT13 PATH: U:\PSO\Projects\Clients\3739-City of Centralia\216-3739-007 SemHill PrelimDwg\99Svcs\CADD\DWG\PH_3 PLOTTED BY: toyokot DATE: Thursday, September 4, 2025 10:07:41 AM

DRAWN BY: LISA OYFORD

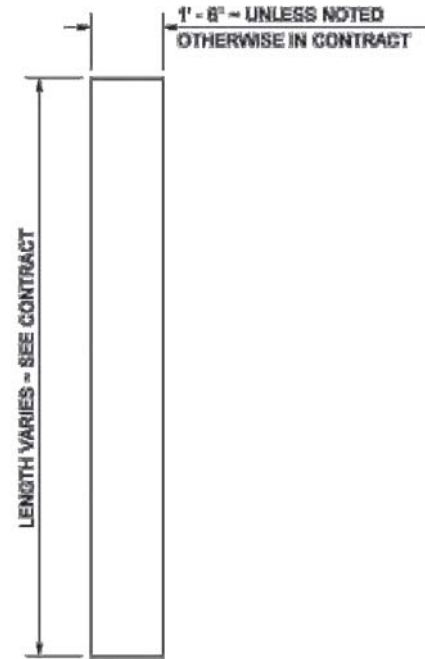

STOP LINE

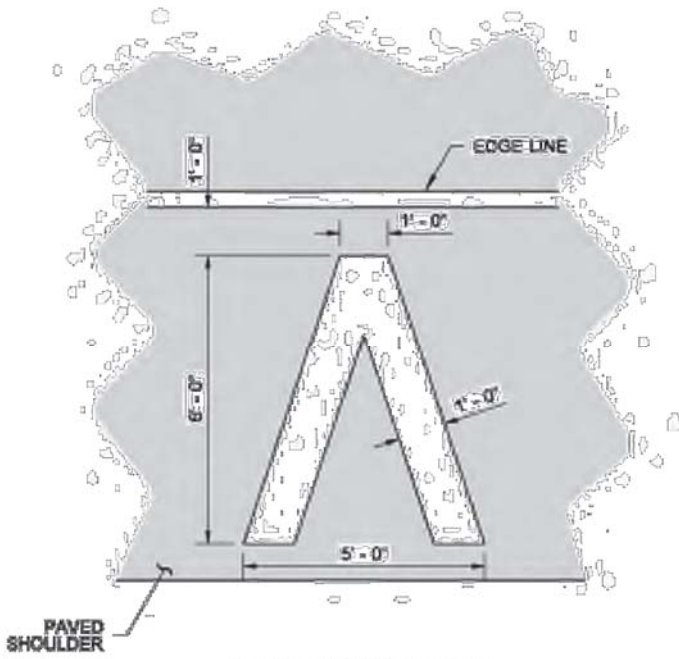

MARKING AREA = 11.73 SQ.FT.
HALF-MILE MARKER

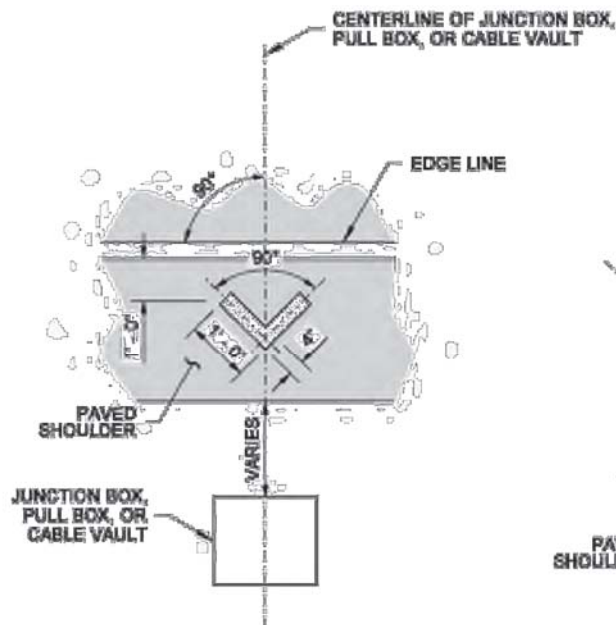

MARKING AREA = 0.56 SQ. FT.
JUNCTION BOX, PULL BOX,
OR CABLE VAULT MARKINGS

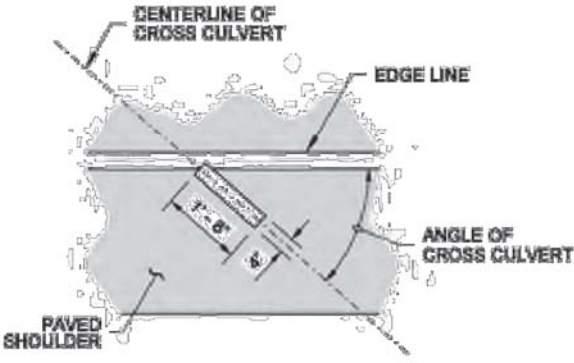

MARKING AREA = 0.66 SQ.FT.
CROSS CULVERT

NOTE
1. If Rumble Strips are present,
install marking outside of
the Rumble Strip.

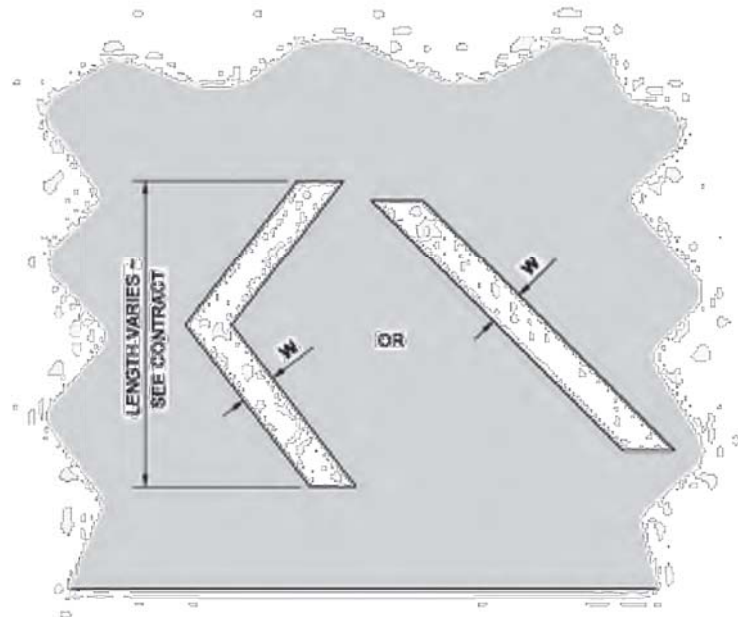

WHITE OR YELLOW - SEE CONTRACT
CHEVRON OR DIAGONAL

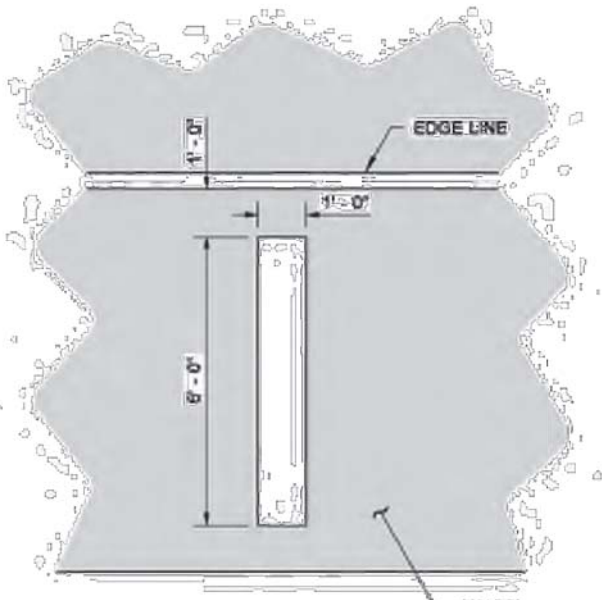

MARKING AREA = 6.00 SQ.FT.
FULL MILE MARKER

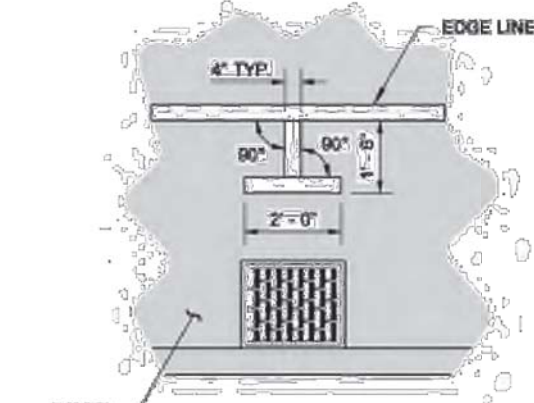

MARKING AREA = 1.06 SQ.FT.
DRAINAGE STRUCTURE INLET



**SYMBOL MARKINGS
MISCELLANEOUS**
STANDARD PLAN M-24.60-04
SHEET 1 OF 2 SHEETS

APPROVED FOR PUBLICATION
Michael Walsh
June 24, 2014 4:43 PM
WSDOT DESIGN ENGINEER
Washington State Department of Transportation

W = 8" (IN) FOR POSTED SPEED LIMIT OF 40 MPH OR LOWER
W = 12" (IN) FOR POSTED SPEED LIMIT OF 45 MPH OR HIGHER

| REVISIONS | DATE | BY | DESIGNED |
|-----------|------|----|-----------------------|
| | | | J. BETZVOG |
| | | | DRAWN J. BETZVOG |
| | | | CHECKED R. RAYMOND |
| | | | APPROVED ##### |

ONE INCH AT FULL SCALE.
IF NOT, SCALE ACCORDINGLY

FILE NAME
PS3739007P3-WSDOT_DT

JOB NO.
216-3739-007 (PH2/3)

DATE
SEPTEMBER 2025



Parametrix
1019 39th Avenue SE, Suite 100 • Puyallup, WA 98374
Ph: 253.604.6600

PATTY PAGE, PE
CITY ENGINEER

DATE

PROJECT NAME
**CITY OF CENTRALIA
SEMINARY HILL RESERVOIR AND WATERMAIN
PROJECT NO. PW2025-02**

CENTRALIA, WA

WSDOT STANDARD DETAILS
4

DRAWING NO.
OF 91

DT13

**60 % REVIEW SUBMITTAL
NOT FOR CONSTRUCTION**