

Lewis County Community Development

125 NW Chehalis Ave, Chehalis, WA 98532 • Phone: (360) 740-1146 • www.lewiscountywa.gov

SITE ADDRESS APPLICATION

Property Information:

Tax Parcel Number: _____ Owner's Name: _____

Phone Number: _____ Email: _____

Owner's Mailing Address: _____

Applicant's Information:

Name: _____ Phone Number: _____

Mailing Address: _____ Email: _____

Submit a complete application packet to the Permit Center at the address listed above. Incomplete applications will not be processed. A sample site map is attached. The following is required for submittal:

- Completed site address application
- An approved road approach is required
- Detailed site map (parcel/aerial map) showing:
 - The nearest County or State Roads
 - Neighboring properties and addresses
 - Locations of the driveway / private road from the County road to the parcel

Site Information:

Road Name: _____ ☐ Private Rd ☐ County Rd ☐ State Hwy

Address of nearest neighbor: _____ Is there an existing driveway? ☐ Yes ☐ No

Traveling from the intersection with _____, my property is on the ☐ Right ☐ Left

For Official Use Only:

Application Type

☐ New Address ☐ Change of Address ☐ Secondary Address ☐ Verification

☐ Correction ☐ Private Road ☐ Subdivision

Permit Tech: _____ Date Received: _____ Application Number: _____

Road Approach Permit: _____ ☐ Existing approach ☐ New Approach ☐ State Hwy

Address Assigned: _____ City: _____

Example

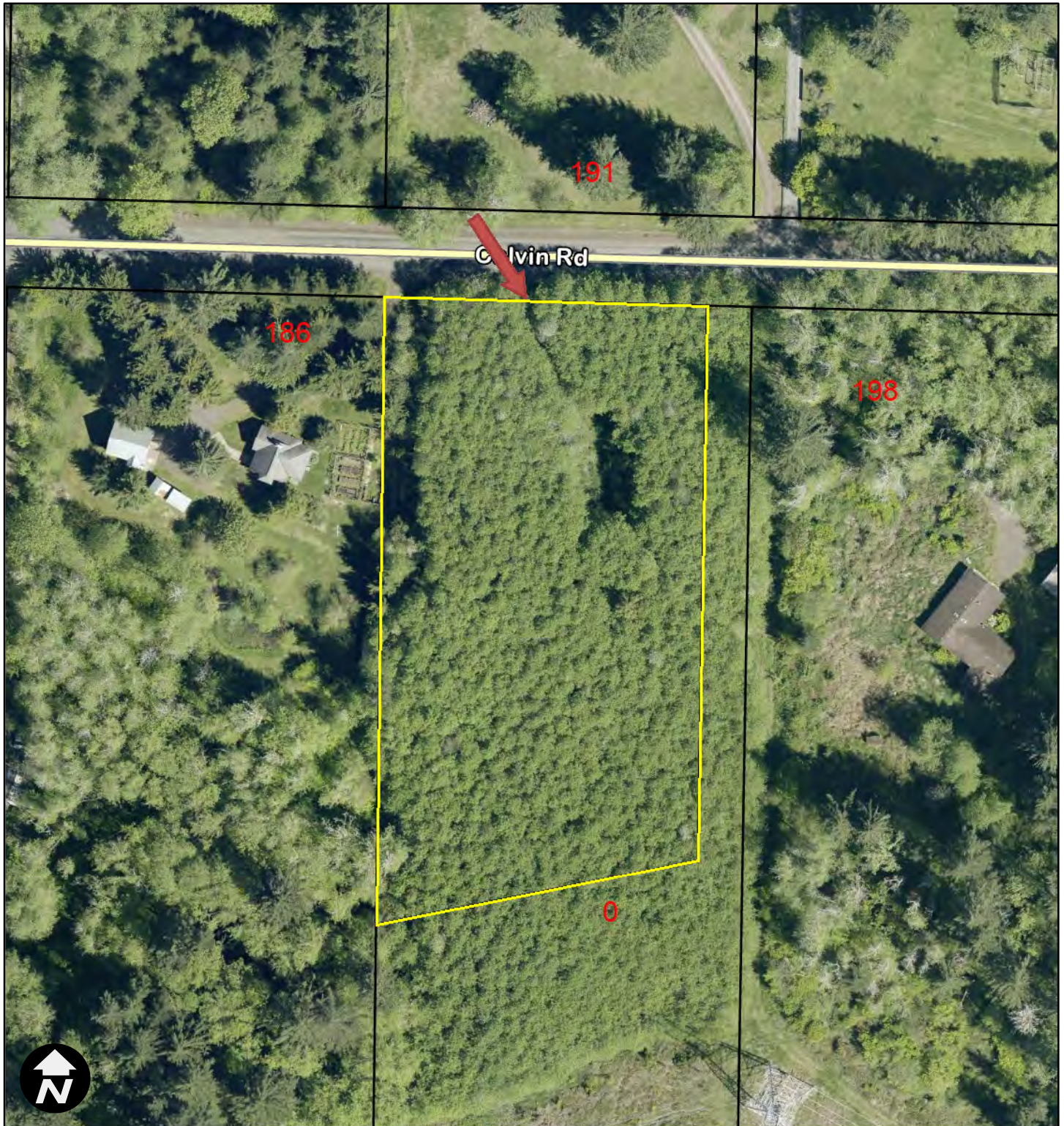

10/2/2025, 10:55:35 AM

1:1,128

Parcels	Private
Roads	USFS
State	Out of County
County	Other
City	Parcels

0 50 100 200 ft
NAD 1983 StatePlane Washington South FIPS 4602 Feet



Lewis County does not guarantee the accuracy of the information shown on this map and is not responsible for any use or misuse by others regarding this material. It is provided for general informational purposes only. This map does not meet legal, engineering, or survey standards. Please practice due diligence and consult with licensed experts before making decisions.

© Lewis County GIS | 2024 Imagery © Pictometry & Lewis County

Example

