



Community Development

125 NW Chehalis Ave
Chehalis WA 98532

October 29, 2025

JORGENSEN TIMBER LLC
PO BOX 1503
CHEHALIS, WA 98532

RE: Notification of Private Road Name Approval

Dear Applicant:

Please accept this as notification of approval for the new private road name, as requested. In accordance with the regulations of our Private Road Addressing Program, the following is provided for your use in completing the application process.

Approved Private Road Name: **Winterhill Ln**

Road Location:	Origin: Brockway Rd	Origin Road Class: County
	Grid Location: G5	Milepoint: 1.51
	End of Road: 0.15	Nearest 100 Block: 400

Addresses Assigned:	107 Winterhill Ln, Chehalis	Parcel #: 022312002011
	115 Winterhill Ln, Chehalis	022312002011
	129 Winterhill Ln, Chehalis	022312002011
	133 Winterhill Ln, Chehalis	022312002011

The responsibility for placement of the new private road name sign is determined by the classification of the origin road, whether access is from a county road, state highway or another private road. The attached form will provide you the specific information regarding the requirements for design and placement of the road sign for this new private road.

If you have any questions, please contact our office at (360) 740-1146. Thank you.

Sincerely,

Doyle Sanford
Lewis County Building Official

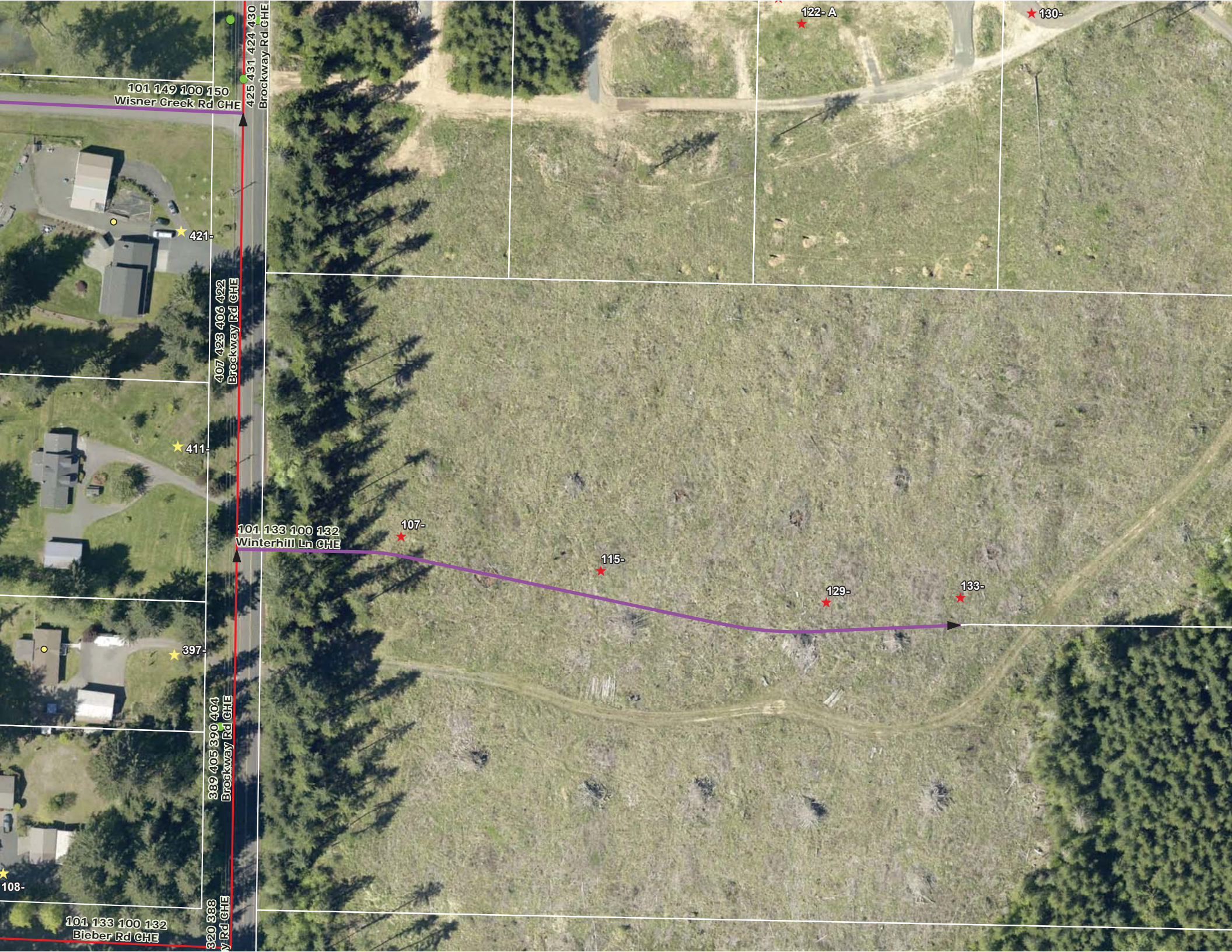

101 149 100 150
Wisner Creek Rd GHE

425 431 424 430
Brockway Rd GHE

407 423 406 422
Brockway Rd GHE

389 405 390 404
Brockway Rd GHE

320 388
Bieber Rd GHE

101 133 100 132
Winterhill Ln GHE

107-

115-

129-

133-

122- A

130-

421-

411-

397-

108-

101 133 100 132
Bieber Rd GHE

