



## Community Development

125 NW Chehalis Ave  
Chehalis WA 98532

September 22, 2025

JORGENSEN TIMBER LLC  
PO BOX 1503  
CHEHALIS, WA 98532

RE: Notification of Private Road Name Approval

Dear Applicant:

Please accept this as notification of approval for the new private road name, as requested. In accordance with the regulations of our Private Road Addressing Program, the following is provided for your use in completing the application process.

Approved Private Road Name: **Eagle Ridge Ln**

Road Location:           Origin: Burnt Ridge Rd  
                                  Grid Location: F 6  
                                  End of Road: 0.19

Origin Road Class: County  
Milepoint: 2.1  
Nearest 100 Block: 500

Addresses Assigned:

Parcel #:

The responsibility for placement of the new private road name sign is determined by the classification of the origin road, whether access is from a county road, state highway or another private road. The attached form will provide you the specific information regarding the requirements for design and placement of the road sign for this new private road.

If you have any questions, please contact our office at (360) 740-1146. Thank you.

Sincerely,





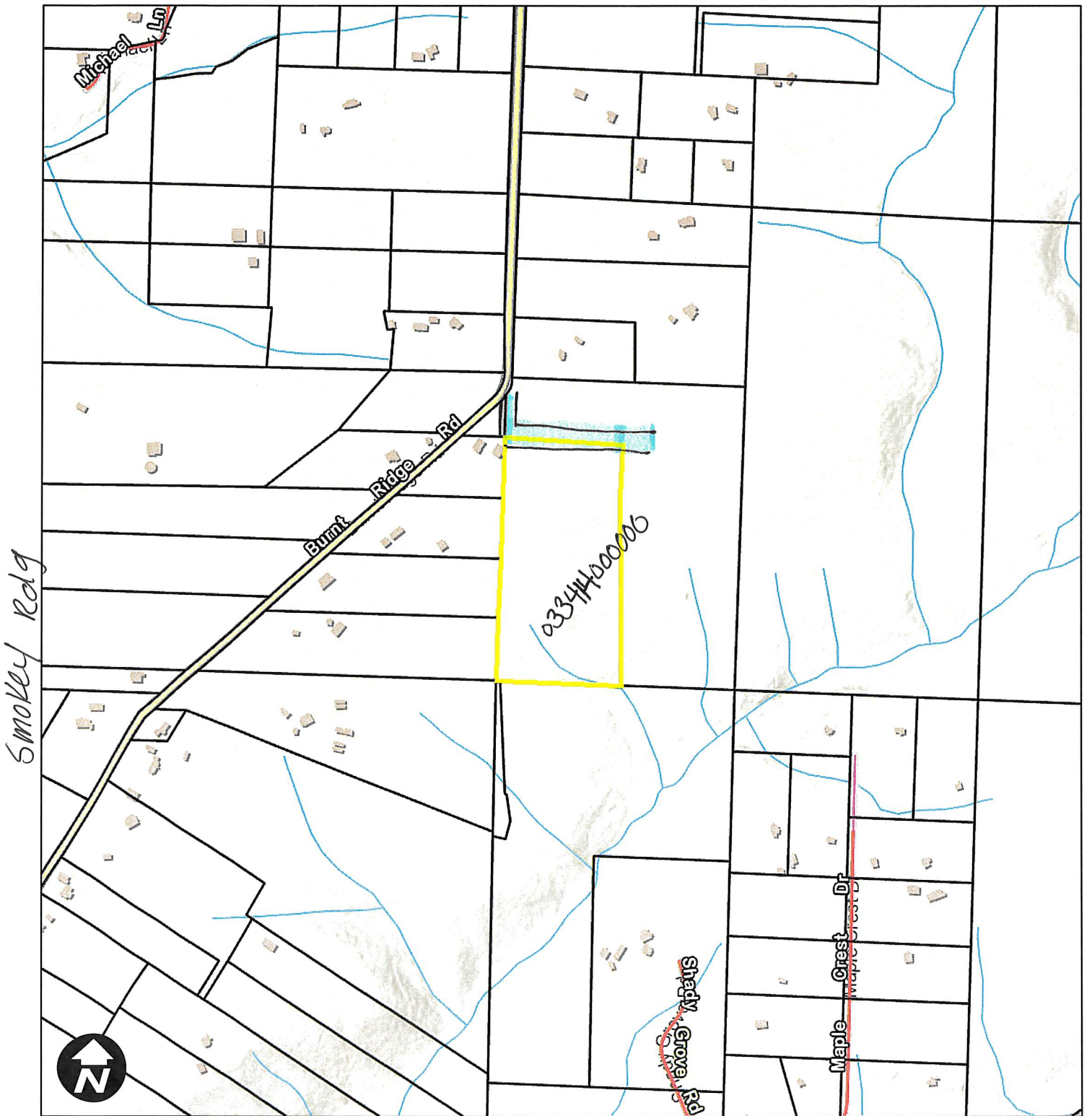



Doyle Sanford  
Lewis County Building Official

# Lewis County GIS Web Map



8/25/2025, 9:08:16 AM

1:9,028

- |  |   |
|--|---|
|  Parcels |  City    |
|  Parcels |  Private |
| <b>Roads</b>   |   |
|  State   |  USFS    |
|  County  |  Other   |
|  | Out of County   |

0 400 800 1,600 ft  
NAD 1983 StatePlane Washington South FIPS 4602 Feet



Lewis County does not guarantee the accuracy of the information shown on this map and is not responsible for any use or misuse by others regarding this material. It is provided for general informational purposes only. This map does not meet legal, engineering, or survey standards. Please practice due diligence and consult with licensed experts before making decisions.

LEWIS COUNTY CLUSTER SHORT  
PLAT NUMBER SP \_\_\_\_\_  
PART OF THE SW1/4 NW1/4 OF SECTION 30,  
TWN. 13N., RNG. 2E  
W.M., LEWIS COUNTY, WASHINGTON.

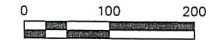

BASIS OF BEARING: LEWIS COUNTY BOUNDARY LINE  
ADJUSTMENT NO. BLA 16-0011, FILED IN VOLUME 3 OF BLAM,  
PAGE 193, UNDER AUDITOR'S FILE NUMBER 3463343, RECORDS OF  
LEWIS COUNTY, WASHINGTON. (NW COR. TO W1/4 COR. SEC. 30)

METHOD OF SURVEY

SECTION CONTROL USING TOPCON GPS RECEIVERS AND  
FIELD TRAVERSE USING A TOPCON GTS-225 (00'00'10") TOTAL STATION.  
THIS SURVEY MEETS OR EXCEEDS THE ACCURACY STANDARDS AS SET FORTH  
IN WAC 332-130-090.

LEGEND

- = 00-00-00 SET 1/2" x 24" REBAR WITH YELLOW  
PLASTIC CAP: K. BLUHM LS 29269
- = FOUND AS NOTED
- ⊕ = 1/16TH CORNER AS NOTED
- ◇ = ANGLE POINT AND/OR INTERSECTING POINT (NOT SET)
- X — = FENCE LINE AS LOCATED
- x = PERK HOLES
- ( ) = PROPOSED ACCESS (DRIVEWAY)
- ⊙ = PROPOSED WELL WITH 100' RHA BUFFER
- = P. WELL

LINE CALL TABLE

COURSE	BEARING	DISTANCE
L1	S43°21'31"E	54.98'
L2	S02°31'47"W	163.09'
L3	S42°00'15"E	14.26'
L4	S86°32'17"E	691.12'
L5	N86°32'17"W	353.27'
L6	S47°59'45"W	14.03'
L7	S03°27'43"W	20.00'
L8	S03°27'43"W	20.00'
L9	N86°32'17"W	33.16'
L10	S48°02'26"W	14.04'
L11	S02°37'09"W	45.22'
L12	N87°22'51"W	40.00'
L13	N02°37'09"E	45.61'
L14	N41°57'45"W	14.25'
L15	N02°37'09"E	20.00'
L16	N43°21'31"W	29.08'
L17	S02°31'47"W	141.54'
L18	S02°31'47"W	223.26'
L19	N87°28'13"W	40.00'
L20	N02°31'47"E	35.41'
L21	N42°00'15"W	14.26'
L22	N86°32'17"W	45.90'
L23	N03°27'43"E	20.00'
L24	N03°27'43"E	20.00'
L25	S86°32'17"E	45.25'
L26	N47°59'45"E	14.03'
L27	N02°31'47"E	270.04'
L28	N42°00'15"W	14.26'
L29	N86°32'17"W	234.03'
L30	N02°31'47"E	20.00'

LINE CALL TABLE

CURVE	RADIUS	LENGTH	DELTA
C1	238.73'	195.70'	46°58'05"
C2	268.73'	41.03'	8°44'56"

REFERENCE SURVEYS

- BOUNDARY LINE ADJUSTMENT NO. BLA 16-0011, FILED IN VOL. 3 OF BLAM, PG. 193, BY LS 36792
- BOUNDARY LINE ADJUSTMENT NO. BLA 08-0026, FILED IN VOL. 2 OF BLAM, PG. 127, BY LS 16908
- RECORD OF SURVEY FILED IN VOL. 33, PG. 160, BY LS 35153
- PLAT OF HAYFIELD MEW TRACTS NO. 1, FILED IN VOL. 5 OF PLATS, PG. 102, BY LS 936



Bluhm & Associates  
Land Surveyors, Inc.

1068 S. MARKET BLVD.  
CHEHALIS, WA 98532  
PHONE (360) 748-1551  
FAX (360) 748-6282  
E-MAIL: kbluhm@surveyservices.com

SHORT PLAT NO.

TAX PARCEL(S): 033414000000

DATE: 5-27-25

DRAWN BY: JF

JOB NO. 24-2105P2

SCALE: 1" = 100'

PAGE 2 OF 2 PAGES

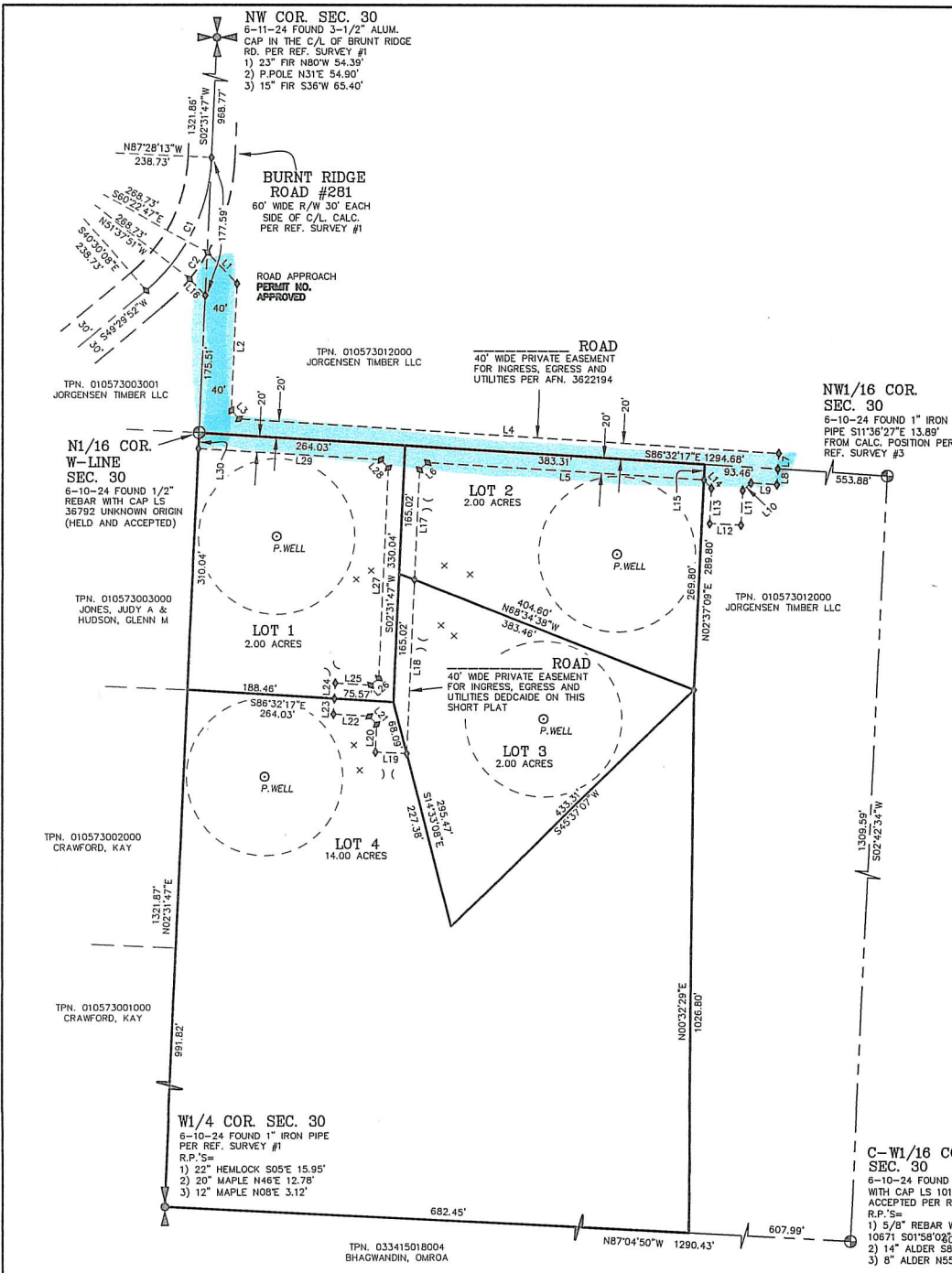



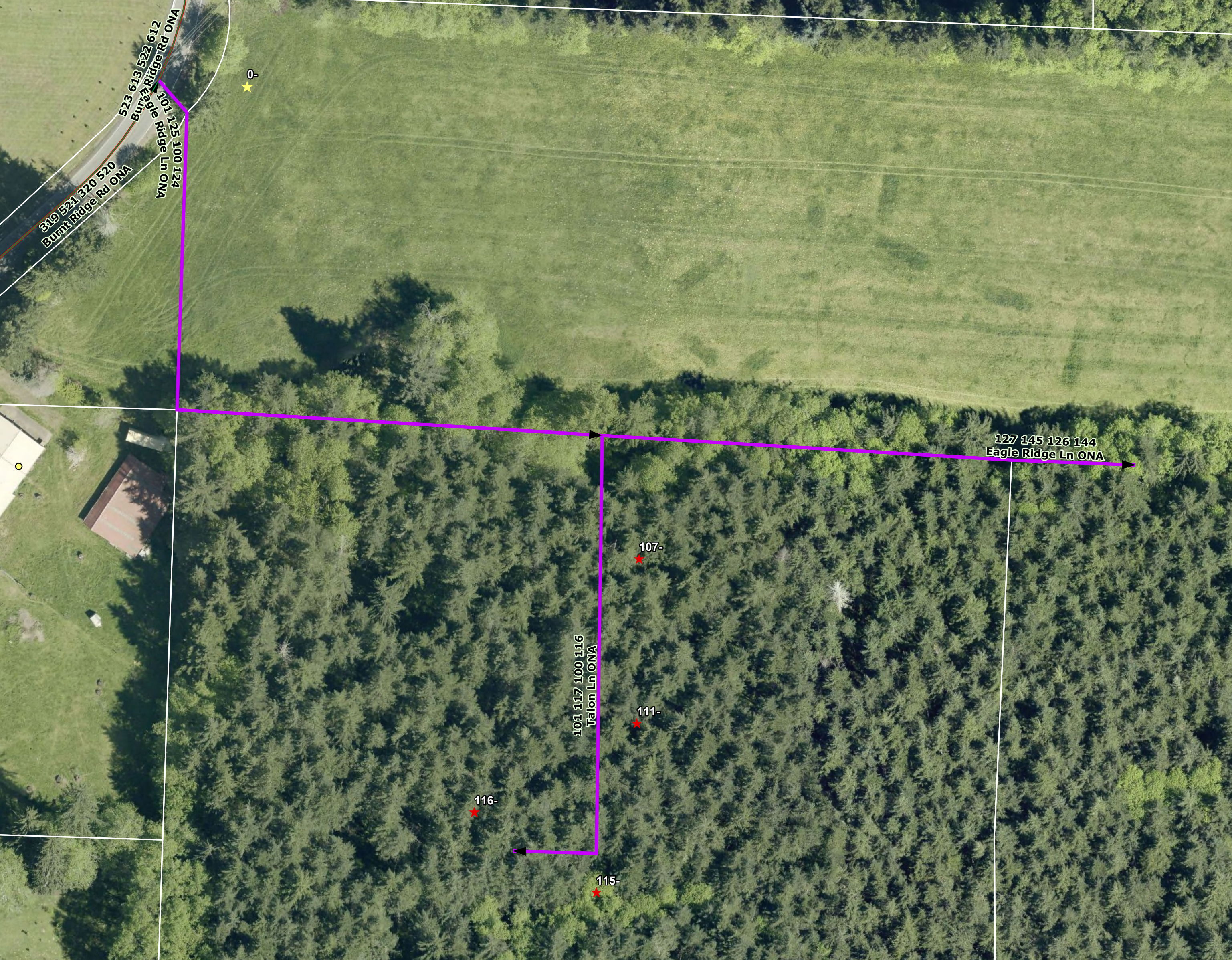

319 521 320 520  
Bunt Ridge Rd ONA

523 613 522 612  
Bunt Ridge Rd ONA  
101 125 100 124  
Eagle Ridge Ln ONA

101 117 100 116  
Talon Ln ONA

107-

111-

116-

115-

127 145 126 144  
Eagle Ridge Ln ONA