



Community Development

125 NW Chehalis Ave
Chehalis WA 98532

August 21, 2025

GROSE, DERALD & STEPHANIE
PO BOX 551
NAPAVINE, WA 98565-0551

RE: Notification of Private Road Name Approval for Future Subdivision

Dear Applicant:

Please accept this as notification of approval for the new private road name, as requested. In accordance with the regulations of our Private Road Addressing Program, the following is provided for your use in completing the application process.

Approved Private Road Name: **Spirit Ln**

Road Location: Origin: HAYWIRE RD
 Grid Location: G4
 End of Road: 0.246

Origin Road Class: County
Milepoint: 0.464
Nearest 100 Block: 200

Assigned: 120 Spirit Ln, Winlock – Lot 1
 138 Spirit Ln, Winlock – Lot 3
 149 Spirit Ln, Winlock – Lot 4

Parcel #: 018381000000
 018381000000
 018381000000

The responsibility for placement of the new private road name sign is determined by the classification of the origin road, whether access is from a county road, state highway or another private road. The attached form will provide you the specific information regarding the requirements for design and placement of the road sign for this new private road.

If you have any questions, please contact our office at (360) 740-1146. Thank you.

Sincerely,

Doyle Sanford
Lewis County Building Official



203 385 204 386
Haywire Rd WIN

193 201 192 202
Haywire Rd WIN

159 191 160 190
Haywire Rd WIN

153 157 152 158
Haywire Rd NAP

143 151 142 150
Haywire Rd NAP

101 151 100 150
Split Ln WIN

303 307 306 305
Camden Way NAP

301 305 300 304
Parkside Loop NAP

205-

209-23

209-34

209-48

209-49

209-39

120-

138-

149-

Lewis County GIS Web Map

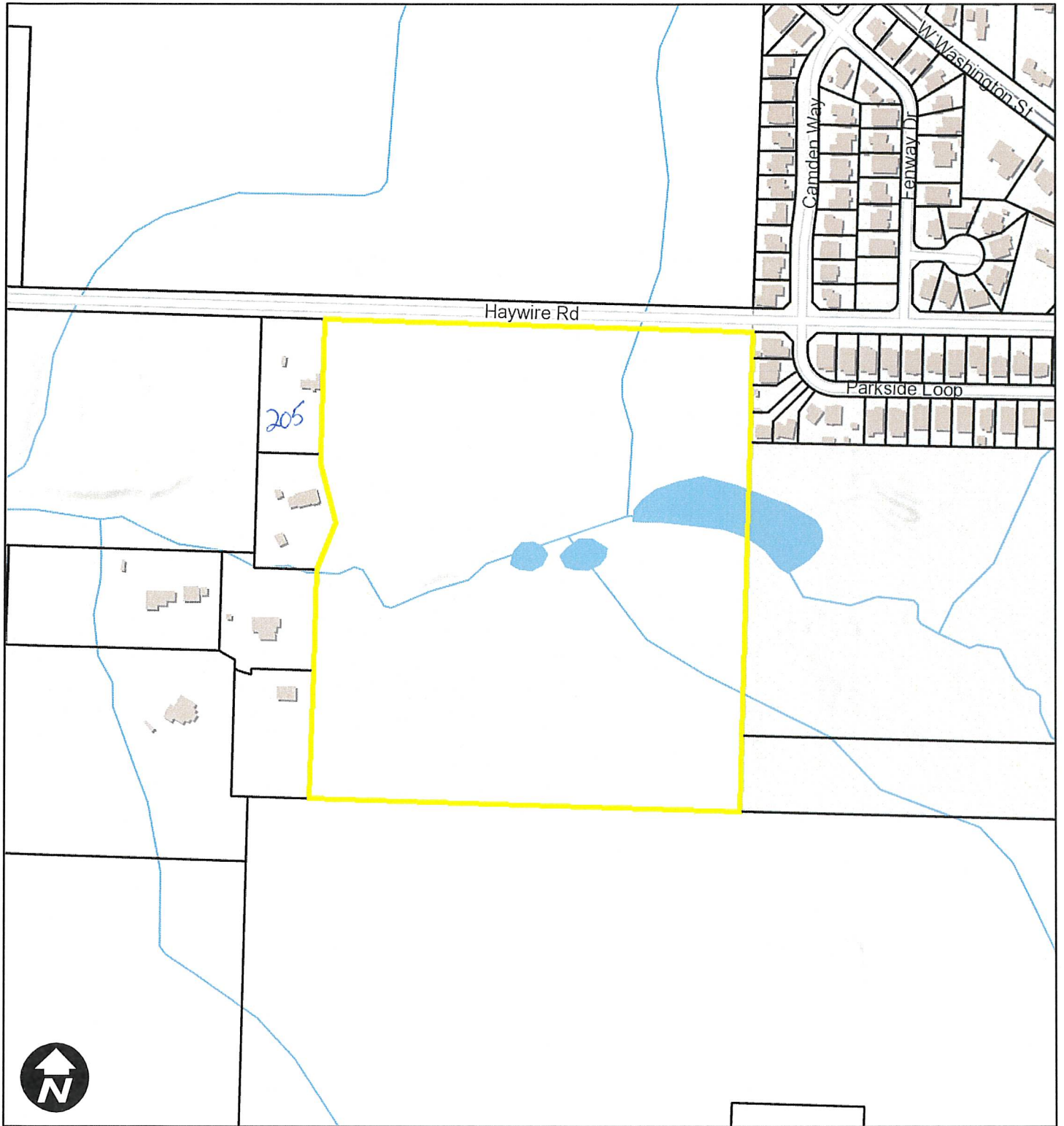

7/17/2025, 7:33:21 AM

1:4,514

-  Parcels
-  Parcels

0 205 410 820 ft
NAD 1983 StatePlane Washington South FIPS 4602 Feet



Lewis County does not guarantee the accuracy of the information shown on this map and is not responsible for any use or misuse by others regarding this material. It is provided for general informational purposes only. This map does not meet legal, engineering, or survey standards. Please practice due diligence and consult with licensed experts before making decisions.

© Lewis County GIS

Lewis County Large Lot Subdivision - Simple Segregation No. SS25-XXXX
A portion of the Northeast Quarter of the Northwest Quarter of Section 34,
Township 13 North, Range 2 West, W.M., in Lewis County, Washington.
(Page 3 of 3 Pages)

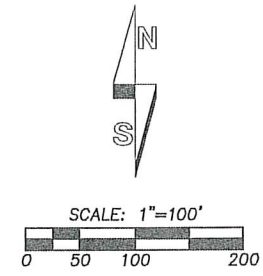
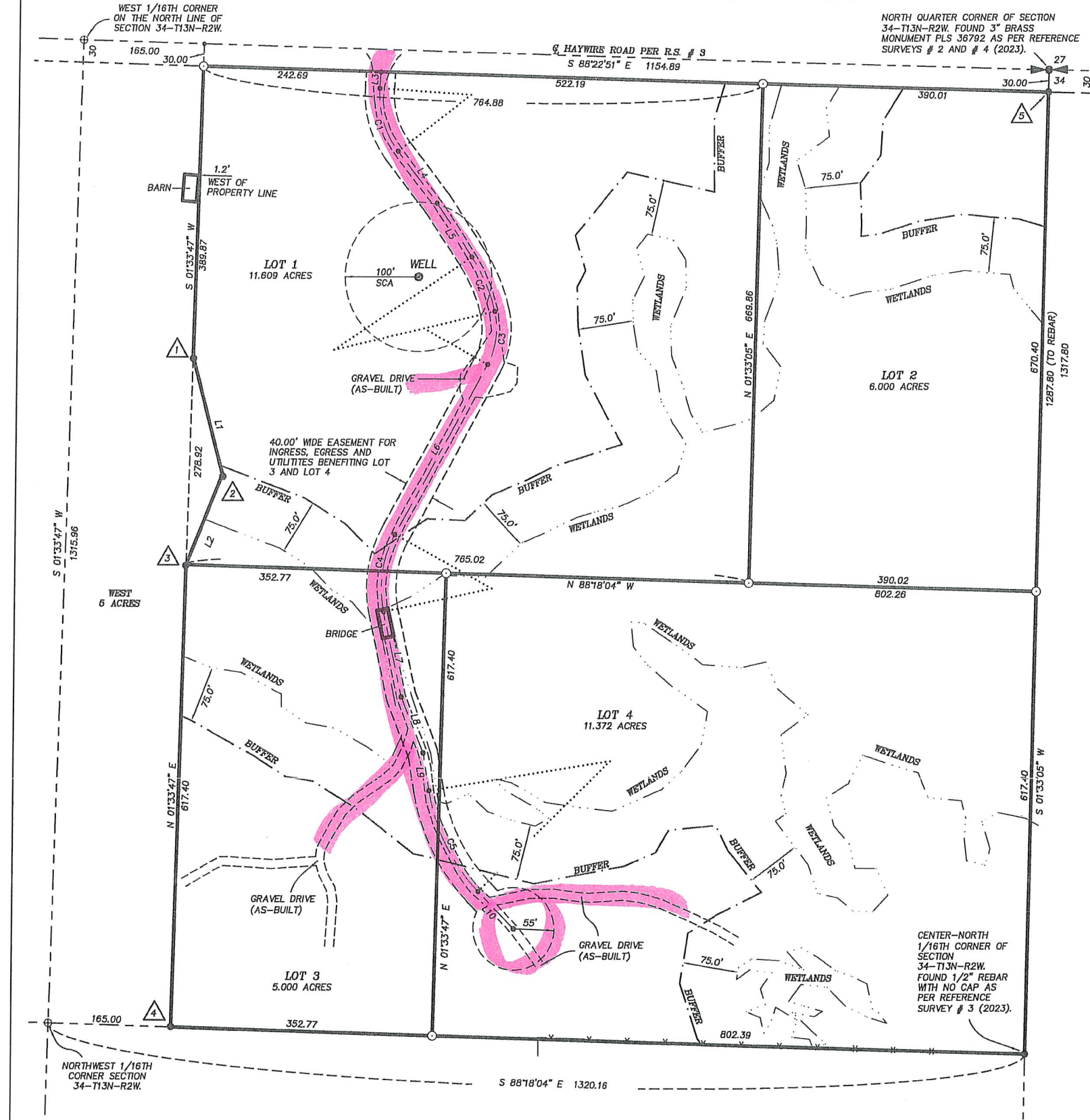

- LEGEND**
- FOUND CORNER AS NOTED
 - SET 1/2" REBAR WITH CAP "PLS 36792-86894 PLS"
 - ⊕ CALCULATED POSITION
 - x- FENCE LINE
 - ⊙ WELL EXISTING WELL WITH 100' SANITARY CONTROL AREA

- 1 FOUND 1/2" REBAR WITH CAP PLS 10166 BEARING S07°33'35"E 2.17' FROM THE CALCULATED POSITION AS PER REFERENCE SURVEY # 3 (2023).
- 2 FOUND 1/2" REBAR WITH CAP PLS 10166 BEARING S11°43'49"E 2.56' FROM THE CALCULATED POSITION AS PER REFERENCE SURVEY # 3 (2023).
- 3 FOUND 1/2" REBAR WITH CAP PLS 29269 BEARING S26°13'03"E 1.41' FROM THE CALCULATED POSITION AS PER REFERENCE SURVEY # 3 (2023).
- 4 FOUND 1/2" REBAR WITH CAP PLS 29269 BEARING N08°48'42"E 0.88' FROM THE CALCULATED POSITION AS PER REFERENCE SURVEY # 3 (2023).
- 5 FOUND 1/2" REBAR WITH CAP PLS 18896 AS PER REFERENCE SURVEYS # 1 AND # 3 (2023).

LINE TABLE

LINE	BEARING	DISTANCE
L1	S 14°37'01" E	162.83
L2	S 21°52'53" W	130.07
L3	S 03°47'30" W	22.29
L4	S 37°27'10" E	87.72
L5	S 33°46'12" E	86.33
L6	S 28°41'27" W	260.43
L7	S 12°07'43" E	116.29
L8	S 21°24'54" E	80.27
L9	S 09°12'42" E	50.95
L10	S 44°08'59" E	69.24

CURVE TABLE

CURVE	RADIUS	DELTA ANGLE	ARC LENGTH
C1	125.00	41°14'41"	89.98
C2	225.00	20°22'19"	80.00
C3	100.00	42°05'20"	73.46
C4	150.00	40°49'09"	106.86
C5	250.00	34°56'17"	152.45

BUTLER SURVEYING INC.
476 NW CHEHALIS AVENUE
P.O. BOX 149, CHEHALIS, WA 98532
360/748-8803

Drawn: RHA/RAW	Date: 1/22/2025
Checked: RHA/RAW	Job No.: 23-323
Scale: 1" = 100'	Sheet 3 of 3



203 385 204 386
Haywire Rd WIN

193 201 192 202
Haywire Rd WIN

159 191 160 190
Haywire Rd WIN

153 157 152 158
Haywire Rd NAP

143 151 142 150
Haywire Rd NAP

101 151 100 150
Spirit Ln WIN

303 301 300 302
Camden Way NAP

201 299 200 298
Parkside Loop NAP

209-23

120-

209-34

209-48

209-49

209-39

138-

149-