



Community Development

125 NW Chehalis Ave
Chehalis WA 98532

July 17, 2025

HAWES, DANIEL & TILLENA
PO BOX 671
CHEHALIS, WA 98532

RE: Notification of Private Road Name Approval

Dear Applicant:

Please accept this as notification of approval for the new private road name, as requested. In accordance with the regulations of our Private Road Addressing Program, the following is provided for your use in completing the application process.

Approved Private Road Name: **Kitsa Ln**

Road Location: Origin: YATES RD
 Grid Location: D6
 End of Road: 0.04

Origin Road Class: County
Milepoint: 0.072
Nearest 100 Block: 100

Addresses Assigned:	106 Kitsa Ln	Parcel #:	017854011006
	110 Kitsa Ln		017854011004
	109 Kitsa Ln		017854011003
	105 Kitsa Ln		017854011005

The responsibility for placement of the new private road name sign is determined by the classification of the origin road, whether access is from a county road, state highway or another private road. The attached form will provide you the specific information regarding the requirements for design and placement of the road sign for this new private road.

If you have any questions, please contact our office at (360) 740-1146. Thank you.

Sincerely,

Doyle Sanford
Lewis County Building Official

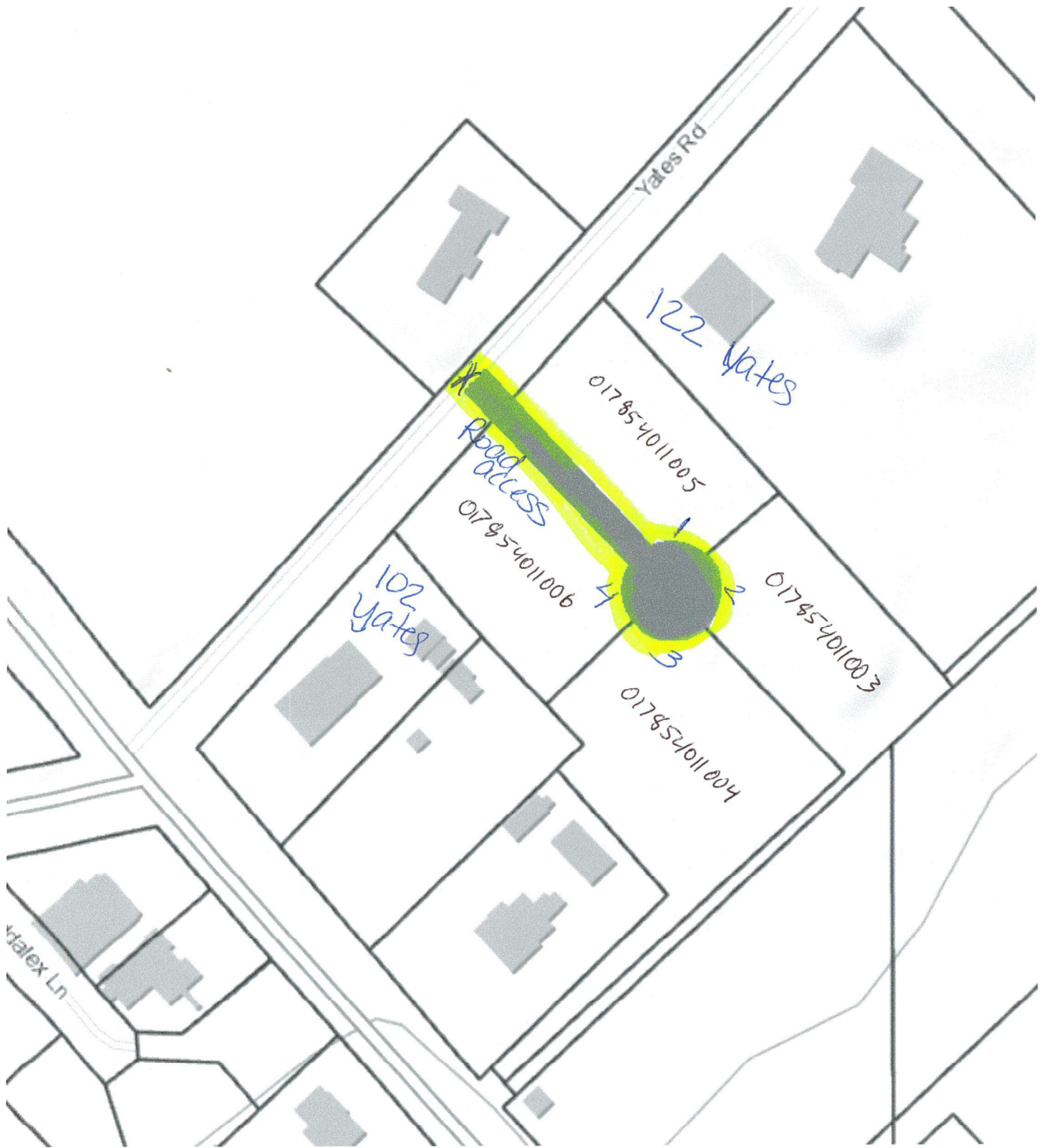

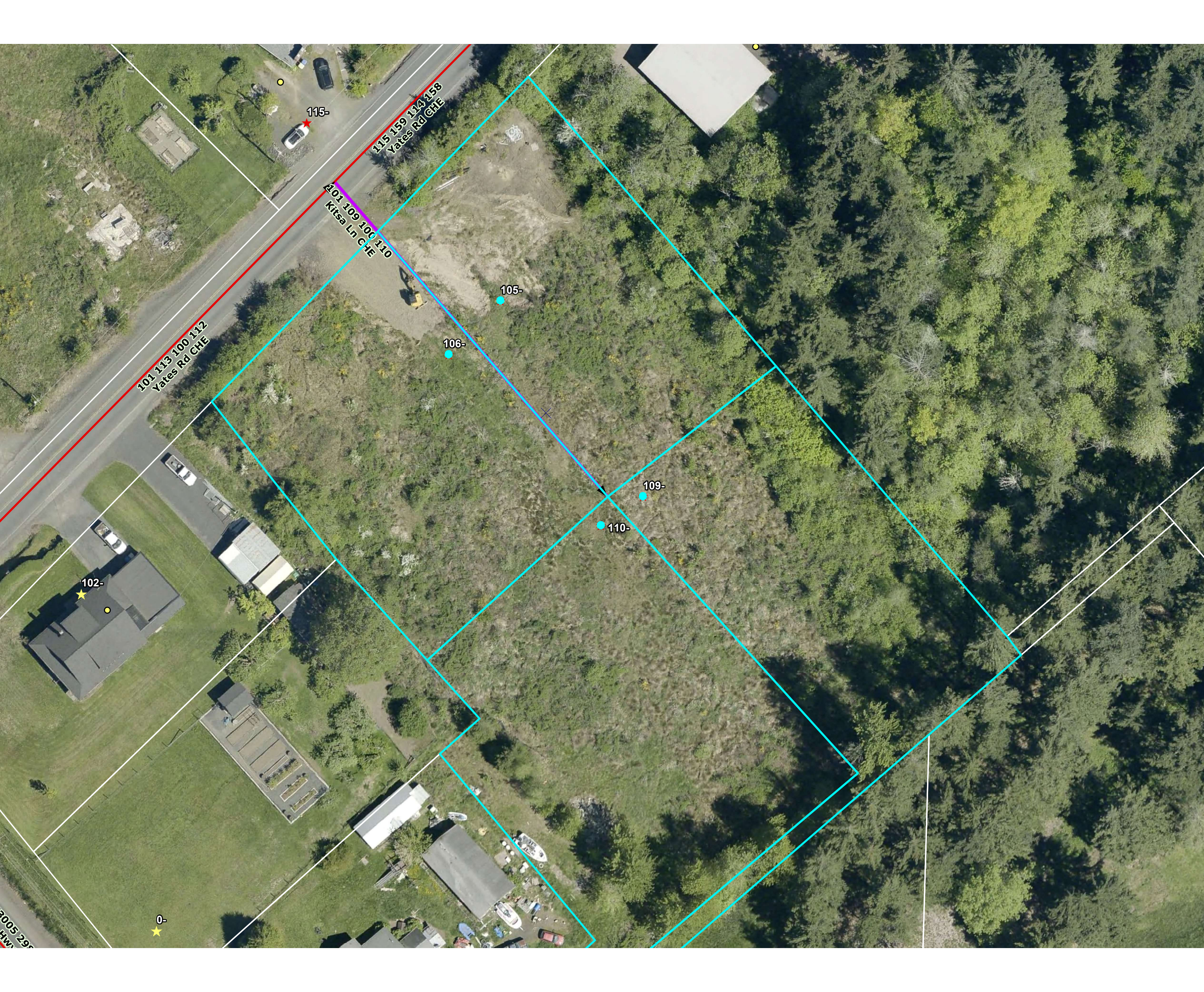

115-

115 159 114 158
Yates Rd CHE

101 109 100 110
Kitsa Ln CHE

101 113 100 112
Yates Rd CHE

105-

106-

109-

110-

102-

0-

2005 295
HWY