



Community Development

125 NW Chehalis Ave
Chehalis WA 98532

July 11, 2025

VAN VERSEVELD, SASKIA
PO Box 941
KALAMA, WA 98625

RE: Notification of Private Road Name Approval

Dear Applicant:

Please accept this as notification of approval for the new private road name, as requested. In accordance with the regulations of our Private Road Addressing Program, the following is provided for your use in completing the application process.

Approved Private Road Name: **White Pine Ln**

Road Location:	Origin: Forest Rd 52/Sasquatch Ln	Origin Road Class: Private
	Grid Location: C2	Milepoint: 0.29
	End of Road: 0.234	Nearest 100 Block: 100

Addresses Assigned:	123 White Pine Ln	Parcel #: 035083011014
	149 White Pine Ln	035083011015

The responsibility for placement of the new private road name sign is determined by the classification of the origin road, whether access is from a county road, state highway or another private road. The attached form will provide you the specific information regarding the requirements for design and placement of the road sign for this new private road.

If you have any questions, please contact our office at (360) 740-1146. Thank you.

Sincerely,

Doyle Sanford
Lewis County Building Official

WEST QUARTER OF THE SOUTHWEST QUARTER OF THE SOUTHWEST QUARTER OF SAID SECTION 10.

THIS SURVEY IS TO ERECT THE EXTERIOR OF PARCEL AS DESCRIBED HEREON AND TO THEN UCEL PER LEWIS COUNTY CODE. A MONUMENT SET 300 THREE SECOND TOTAL STATION IN TRIANGLE GPS (RTK METHOD) RECEIVERS WITH IS EXCEEDING THE MEDIUM ACCURACY STANDARDS AS 355-130. FOR THIS PROJECT WAS PERFORMED DURING JANUARY 2011 AND IS THEREFORE A REFLECTION OF CONDITIONS

NOTION AS SHOWN HEREON IS AS PROVIDED IN THAT I BY HERBERT TITLE COMPANY UNDER THEIR POLICY NO. 3359642.

SEATE CREEK ROAD (FOREST ROAD 62) IS BASED ON IS ON FILE WITH THE LEWIS COUNTY ASSESSORS OFFICE THE WASHINGTON STATE DEPARTMENT OF NATURAL AS BUILT POSITION OF THE ROAD AND COINCIDES WITH EXISTED HEREON.

UTILITY EASEMENTS AS SHOWN HEREON WILL BE TAKEN INDIVIDUALLY. CORNERS AND LINES SHOWN ON THIS MAP ARE PER MEASUREMENT AND REPRESENT DEED LINES ONLY. THEY DO NOT OWNERSHIP LINES THAT MAY OTHERWISE BE COURT OF LAW.

DEED EXCESS TO THE CENTERLINE OF SEATE CREEK COUNTY PUBLIC WORKS CLAIMS OWNERSHIP OF SEATE CREEK APPROXIMATELY 15' NORTHERLY OF TERRACE WAY ON.

SEATE CREEK IS BASED ON FIELD LOCATING THE ROCK WATER.

MADE TO THE FOLLOWING RECORDS OF SURVEY WHICH CORRELATE AND/OR ASCERTAIN THE BOUNDARY AS SHOWN.

SEATE CREEK TERRACE
R 253
S 254
S 257
S 259
S 260
S 261

COURTESY ONLY BY TITLE
AND IT IS NOT A
POLICY OF TITLE

FOR THE PURPOSE OF
S AND DOES NOT
ROADS OR EASEMENTS
FORCE SHOULD BE
N OR DIMENSIONS
ASSUMED FOR THE

APPROXIMATE
END OF LEWIS
COUNTY ROAD
RIGHT OF WAY.
SEE NOTE 2.

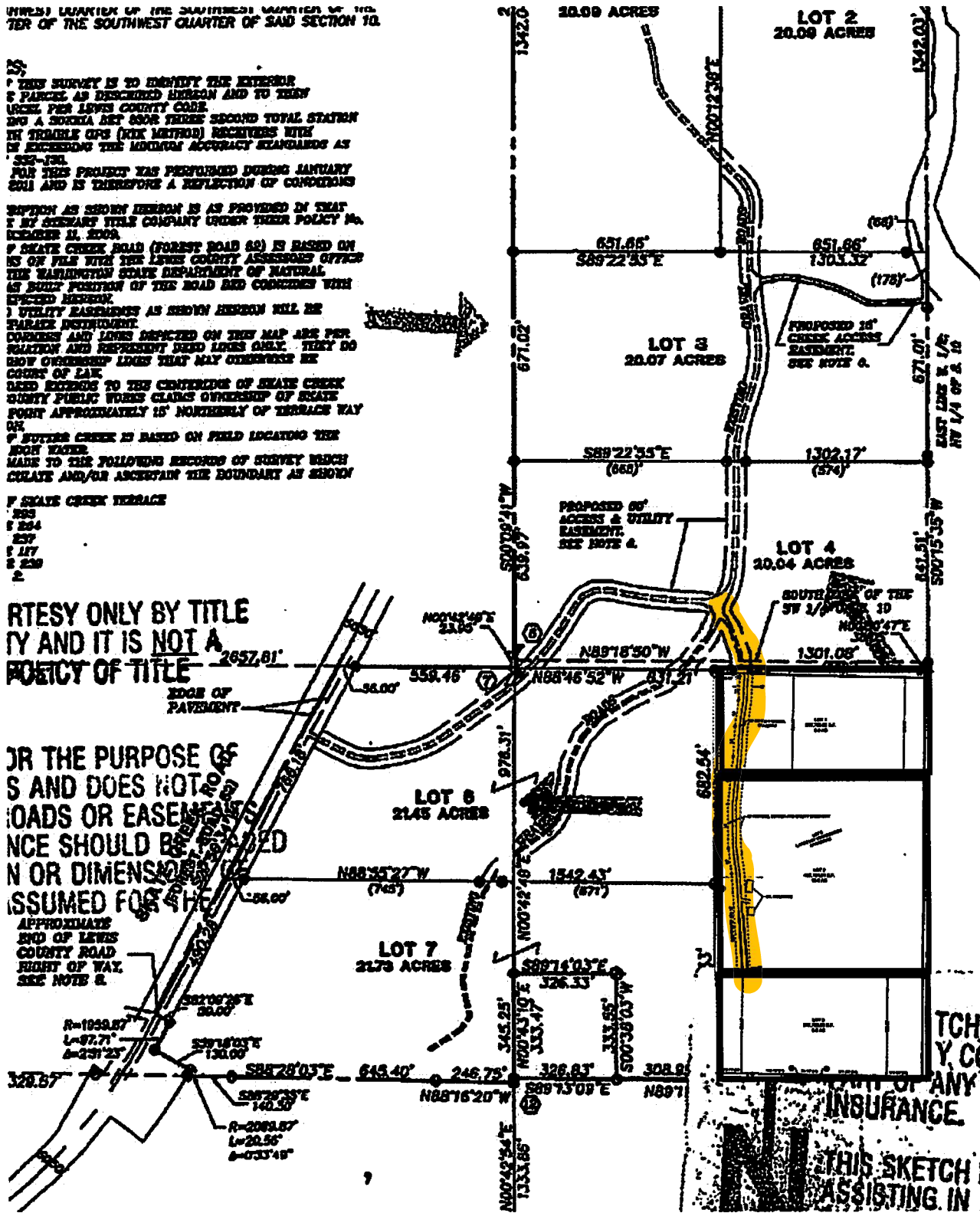

VICINITY MAP



INDEX LOCATION: SEC. 9 T. 13N. R. 9E. W.M. SEC. 10 T. 13N. R. 9E. W.M.

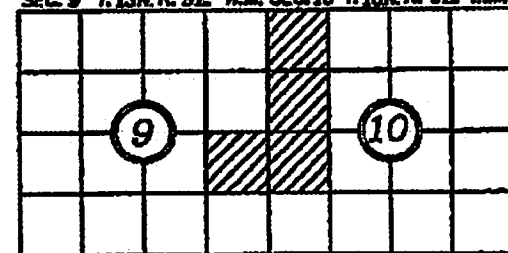

RECORDER'S CERTIFICATE 3359642

Filed for record this 1st day of March 2011 at 2:28 PM in book 28 of Surveys at page 47 at the request of ROBERT J. BOGDON

WMS Gary E. Zankell
MGR. Supt. of Records

SURVEYOR'S CERTIFICATE

This map correctly represents a survey made by me or under my direction in conformance with the requirements of the Survey Recording Act of the request of PLUM CREEK LAND COMPANY in FEB 20 11

ROBERT J. BOGDON
Certificate No. 33487

THIS SKETCH IS FURNISHED AS A COURTESY ONLY BY TITLE
Y COMPANY OF LEWIS COUNTY AND IT IS NOT A
INSURANCE.
TCH IS FURNISHED AS A COURTESY ONLY BY TITLE
Y COMPANY OF LEWIS COUNTY AND IT IS NOT A
INSURANCE.

THIS SKETCH IS FURNISHED SOLELY FOR THE PURPOSE OF ASSISTING IN LOCATING THE BOUNDARY

Lewis County

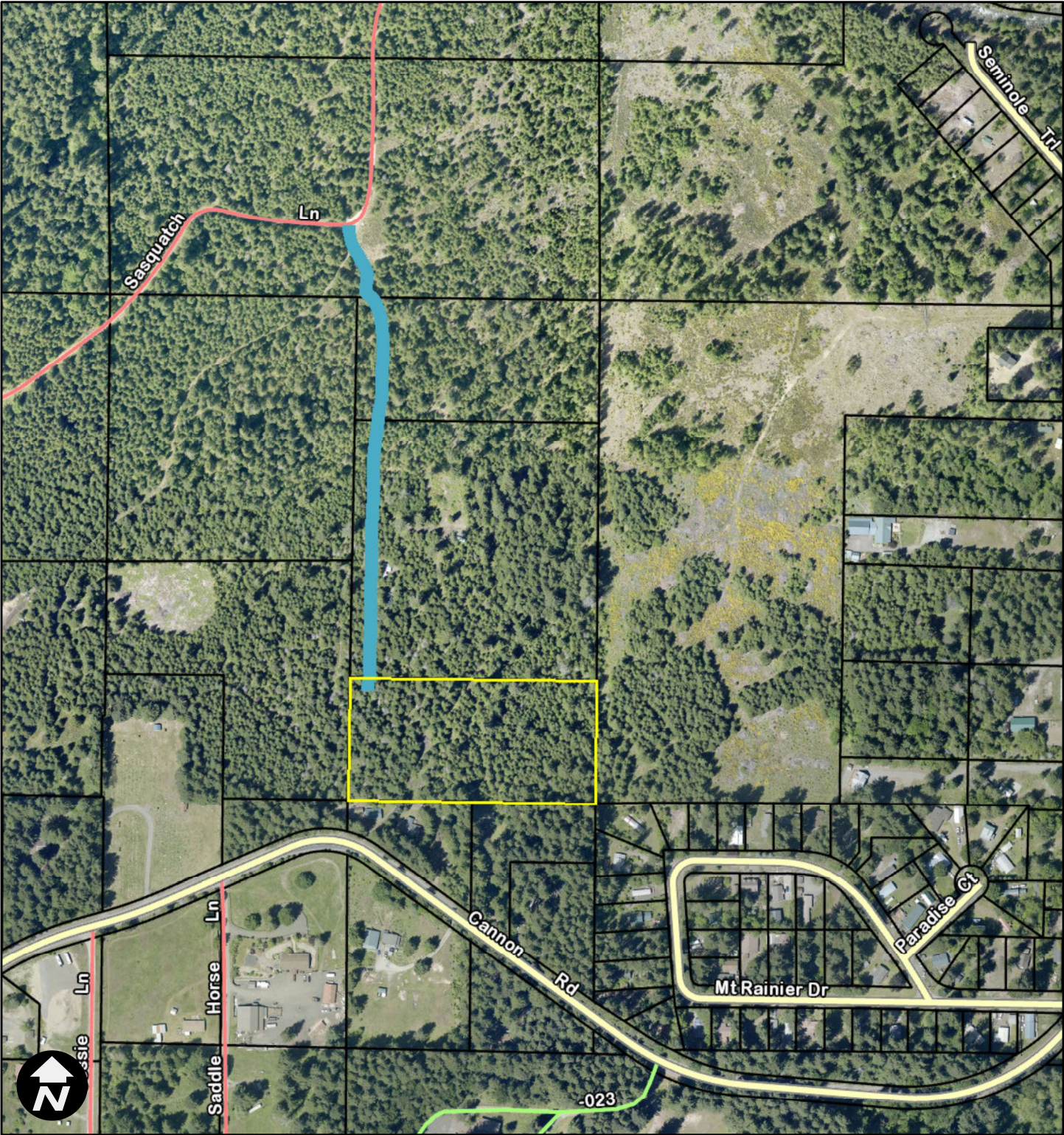

7/3/2025, 4:24:21 PM

1:4,514

- Parcels

Private
- Roads

USFS
- State

Out of County
- County

Other
- City

Parcels

0 205 410 820 ft
NAD 1983 StatePlane Washington South FIPS 4602 Feet



Lewis County does not guarantee the accuracy of the information shown on this map and is not responsible for any use or misuse by others regarding this material. It is provided for general informational purposes only. This map does not meet legal, engineering, or survey standards. Please practice due diligence and consult with licensed experts before making decisions.



101 159 100 158
Sasquatch Ln PAC

161 225 160 224
Sasquatch Ln PAC

101 149 100 148
White Pine Ln PAC

0-

0-

123-

0-

0-

149-