



Community Development

125 NW Chehalis Ave
Chehalis WA 98532

July 10, 2025

WASHINGTON STANDARD LAND CO.
2522 N PROCTOR ST #15
TACOMA, WA 98406

RE: Notification of Private Road Name Approval

Dear Applicant:

Please accept this as notification of approval for the new private road name, as requested. In accordance with the regulations of our Private Road Addressing Program, the following is provided for your use in completing the application process.

Approved Private Road Name: **Yuban Ln**

Road Location: Origin: Mocha Ln
 Grid Location: A3
 End of Road: 0.067

Origin Road Class: Private
Milepoint: 0.0097
Nearest 100 Block: 100

Addresses Assigned:

Parcel #:

The responsibility for placement of the new private road name sign is determined by the classification of the origin road, whether access is from a county road, state highway or another private road. The attached form will provide you the specific information regarding the requirements for design and placement of the road sign for this new private road.

If you have any questions, please contact our office at (360) 740-1146. Thank you.

Sincerely,

Doyle Sanford
Lewis County Building Official

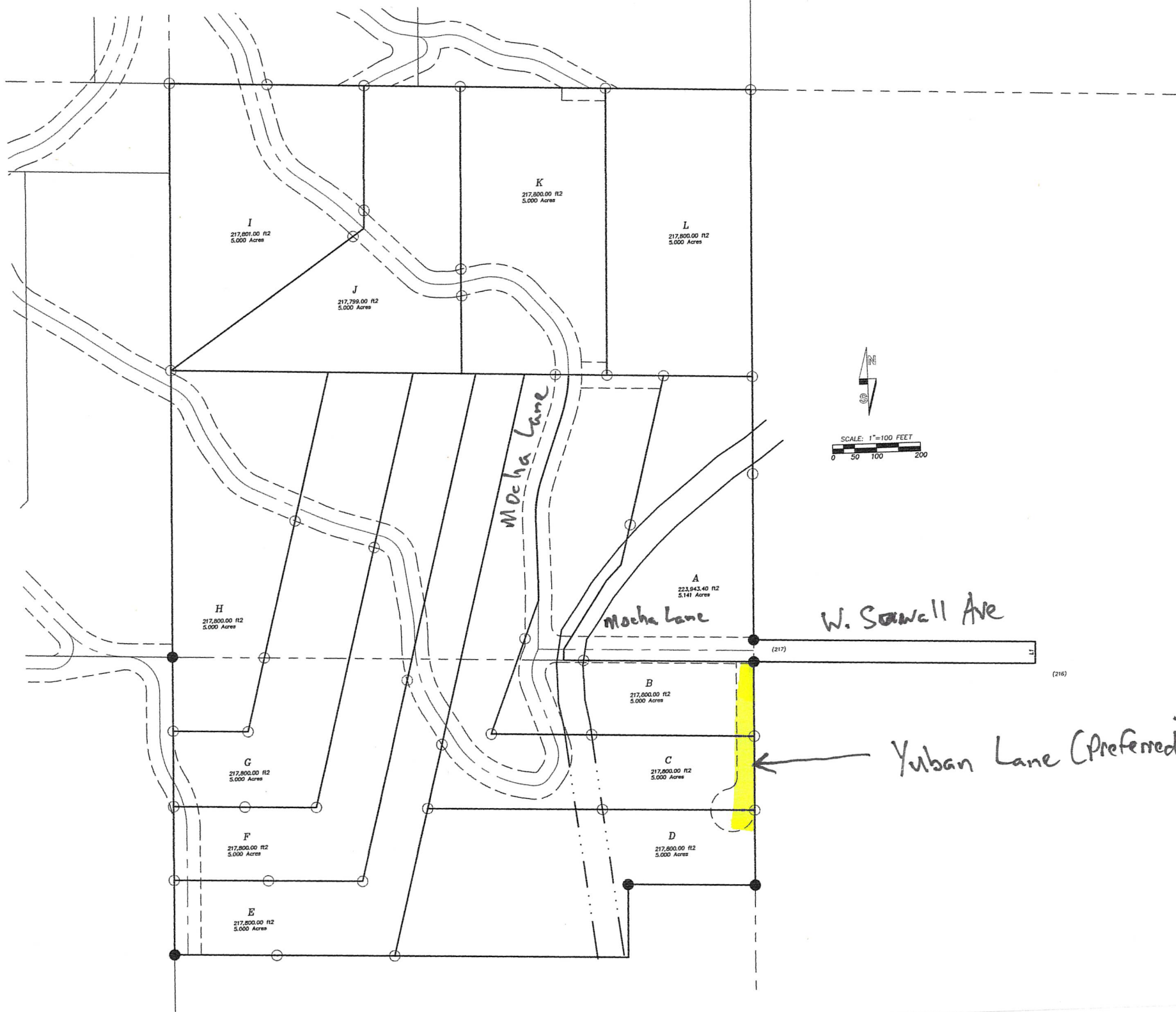

Table A.

W. Sawall Avenue / Coffee Creek Parcels

023543001001
023543001002
023543001003
023543001004
023543001005
023543001006
023543001007
023543001008
023543001009
023543001010
023543001011
023554001000
023554002000

023556001001
023556001002
023556001003
023556001004
023556003001
023556003002
023556003003
023556003004
023556002001
023556002002
023556002003
023556002004

Lewis County



6/30/2025, 11:30:32 AM

1:4,514

- | | |
|---------|---------------|
| Parcels | Private |
| Roads | USFS |
| State | Out of County |
| County | Other |
| City | Parcels |

0 205 410 820 ft
NAD 1983 StatePlane Washington South FIPS 4602 Feet



Lewis County does not guarantee the accuracy of the information shown on this map and is not responsible for any use or misuse by others regarding this material. It is provided for general informational purposes only. This map does not meet legal, engineering, or survey standards. Please practice due diligence and consult with licensed experts before making decisions.