



Community Development

125 NW Chehalis Ave
Chehalis WA 98532

June 30, 2025

REDINGER, SHEILA
PO Box 27
WINLOCK, WA 98596

RE: Notification of Private Road Name Approval

Dear Applicant:

Please accept this as notification of approval for the new private road name, as requested. In accordance with the regulations of our Private Road Addressing Program, the following is provided for your use in completing the application process.

Approved Private Road Name: **Sage Ln**

| | | |
|----------------|-------------------------|--------------------------|
| Road Location: | Origin: STATE ROUTE 505 | Origin Road Class: State |
| | Grid Location: B7 | Milepoint: 3.72 |
| | End of Road: 0.126 | Nearest 100 Block: 800 |

| | | |
|---------------------|---------------------|------------------------|
| Addresses Assigned: | 124 Sage Ln, Toledo | Parcel #: 011416002003 |
| | 125 Sage Ln, Toledo | 011416002004 |

The responsibility for placement of the new private road name sign is determined by the classification of the origin road, whether access is from a county road, state highway or another private road. The attached form will provide you the specific information regarding the requirements for design and placement of the road sign for this new private road.

If you have any questions, please contact our office at (360) 740-1146. Thank you.

Sincerely,

Doyle Sanford
Lewis County Building Official

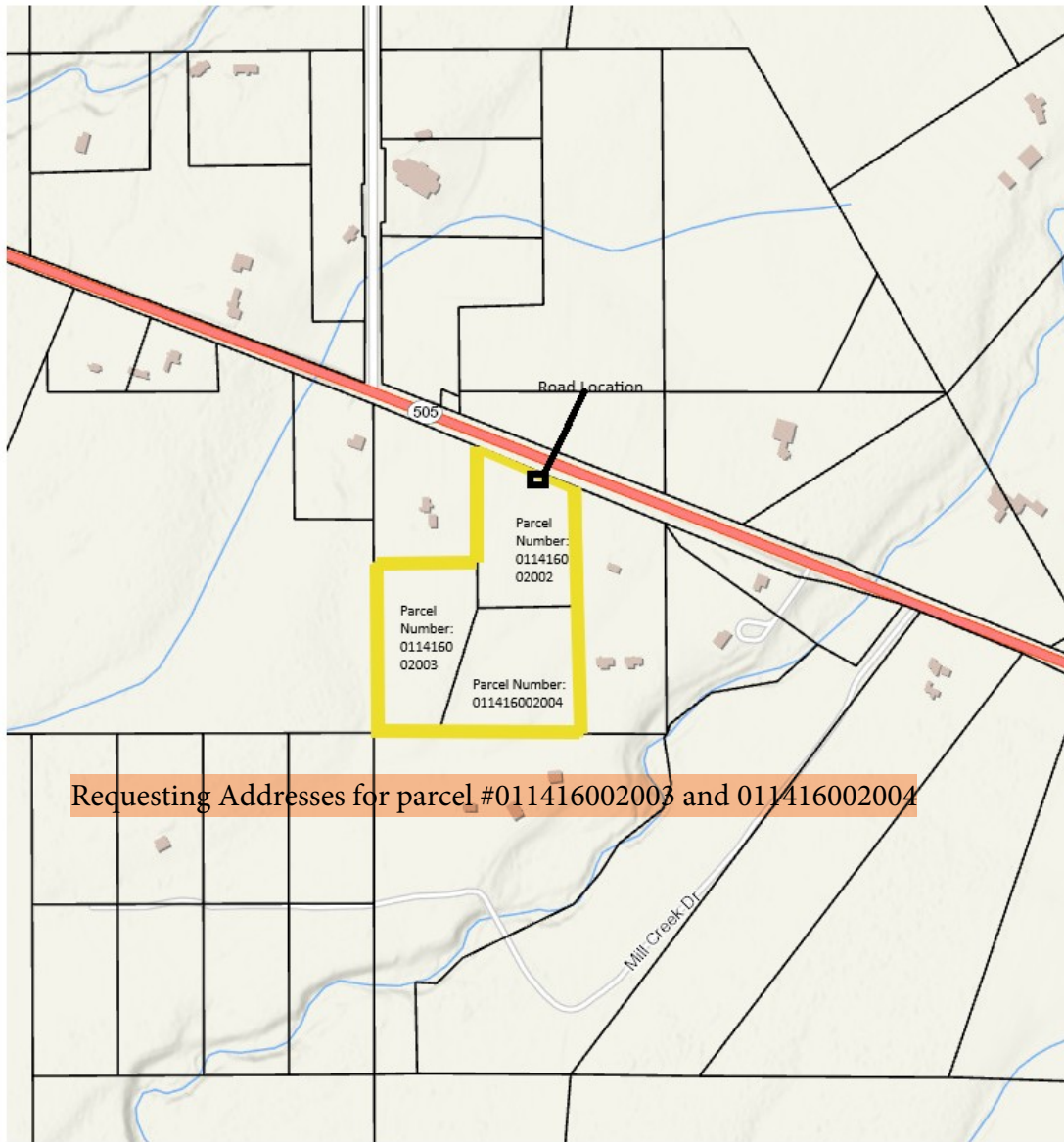

Requesting Addresses for parcel #011416002003 and 011416002004

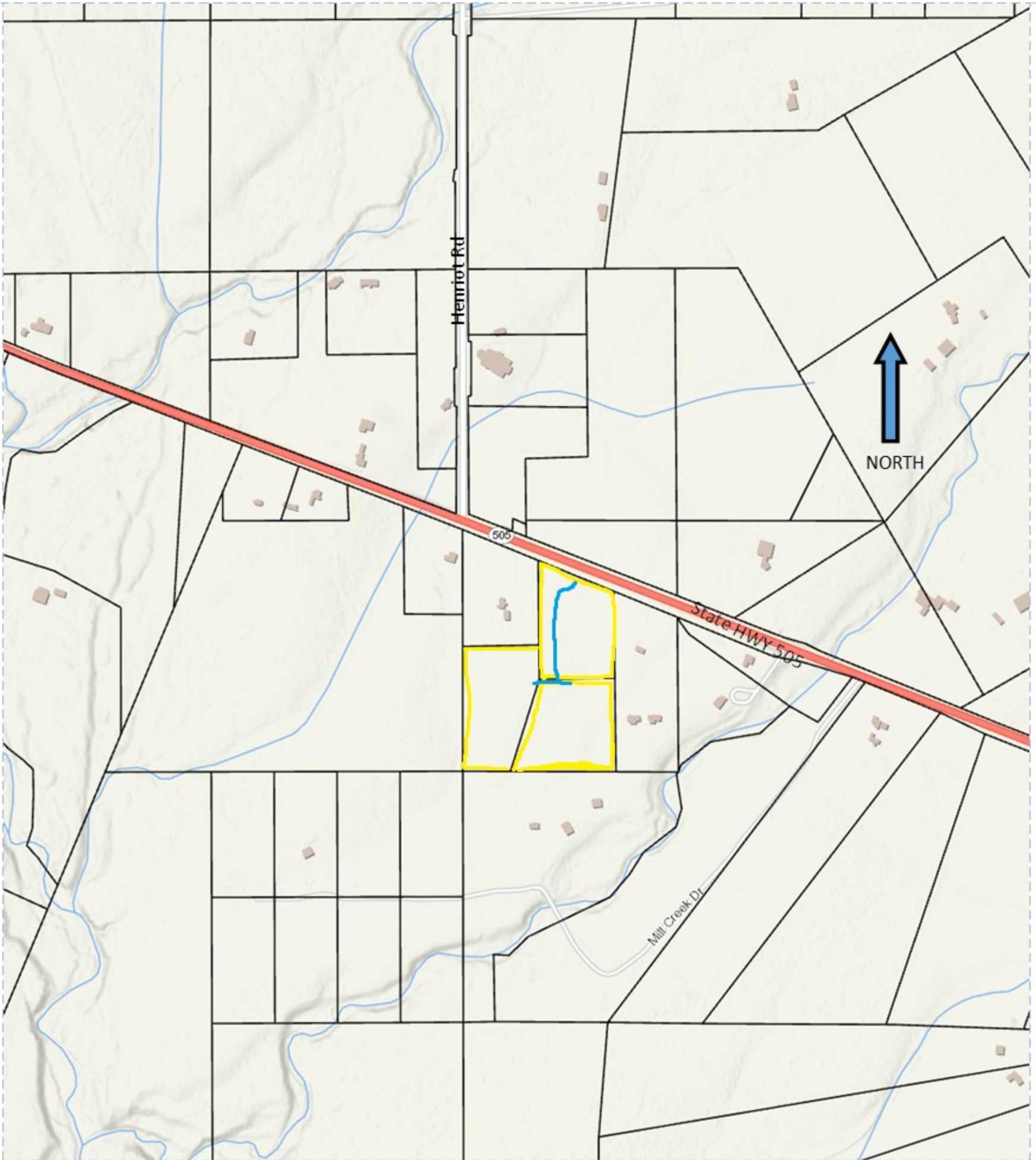

Key:

*Boundary lines for properties served by road are highlighted in yellow

*location of road on each effected property is in blue

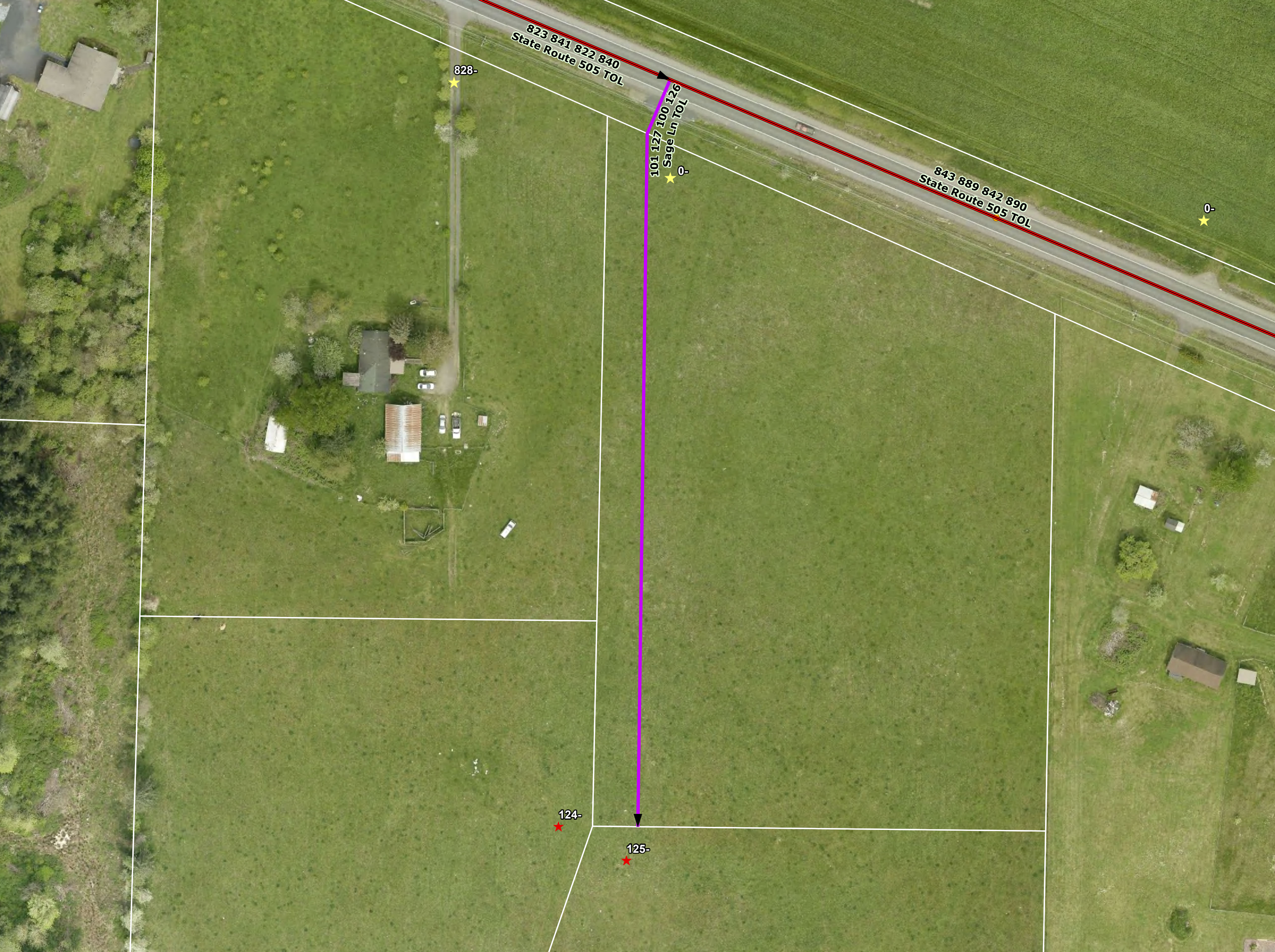

823 841 822 840
State Route 505 TOL

843 889 842 890
State Route 505 TOL

828-

101 127 100 126
Sage Ln TOL

0-

124-

125-