



Community Development

2025 NE Kresky Avenue
Chehalis WA 98532

April 10, 2024

TCI GROUP LLC
PO BOX 546
QUEEN CREEK, AZ 85142

RE: Notification of Private Road Name Approval

Dear Applicant:

Please accept this as notification of approval for the new private road name, as requested. In accordance with the regulations of our Private Road Addressing Program, the following is provided for your use in completing the application process.

Approved Private Road Name: **Jenny Kay Ln**

Road Location:	Origin: Allison Rd	Origin Road Class: County
	Grid Location: E 5	Milepoint: 0.437
	End of Road: 0.194	Nearest 100 Block: 200

Addresses Assigned:	112 Jenny Kay Ln, Ethel	Parcel #: 014579006000
	113 Jenny Kay Ln, Ethel	014579007000
	129 Jenny Kay Ln, Ethel	014579010010
	137 Jenny Kay Ln, Ethel	014579010010

The responsibility for placement of the new private road name sign is determined by the classification of the origin road, whether access is from a county road, state highway or another private road. The attached form will provide you the specific information regarding the requirements for design and placement of the road sign for this new private road.

If you have any questions, please contact our office at (360) 740-1146. Thank you.

Sincerely,

Doyle Sanford
Lewis County Building Official

xc: Post Office
Fire District:

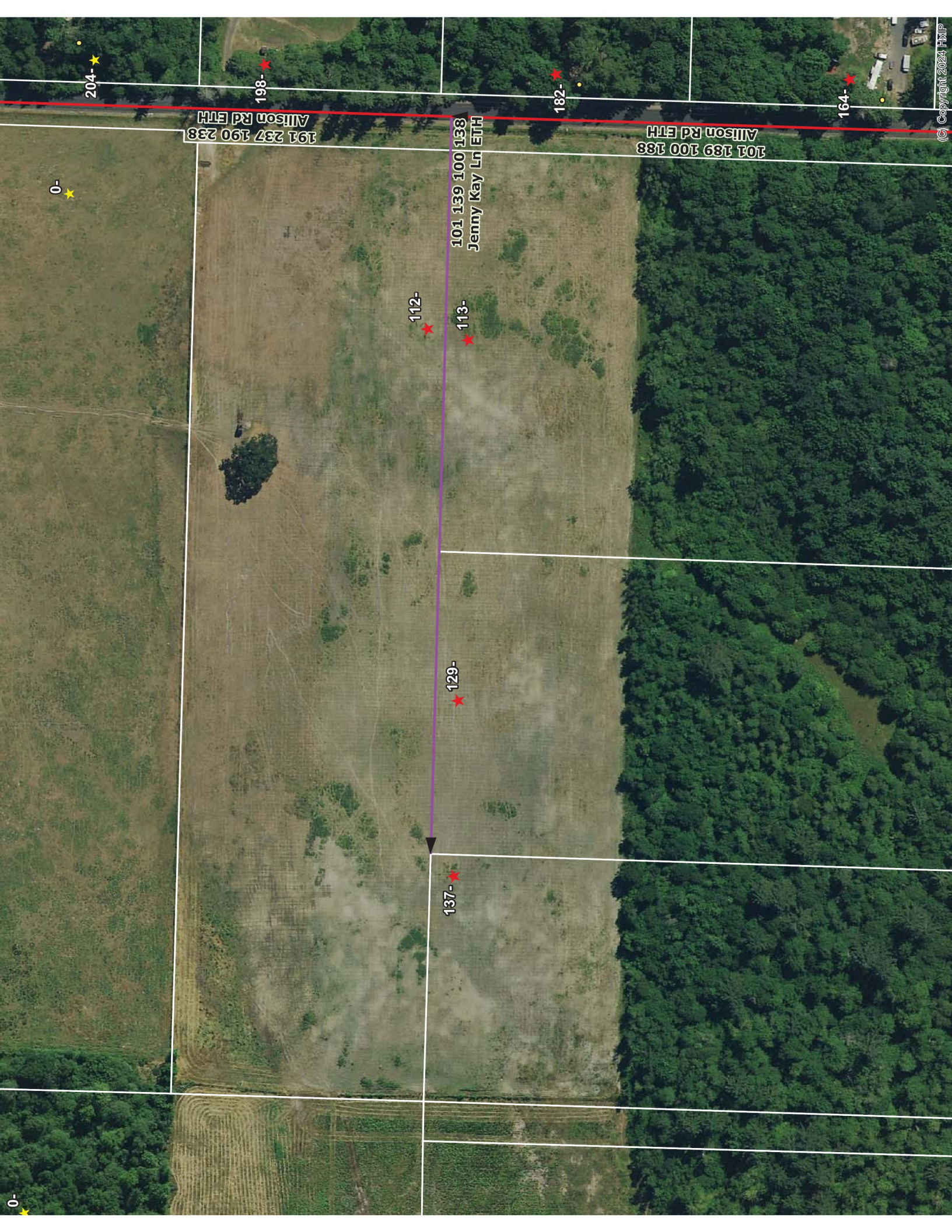

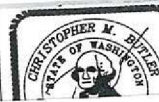
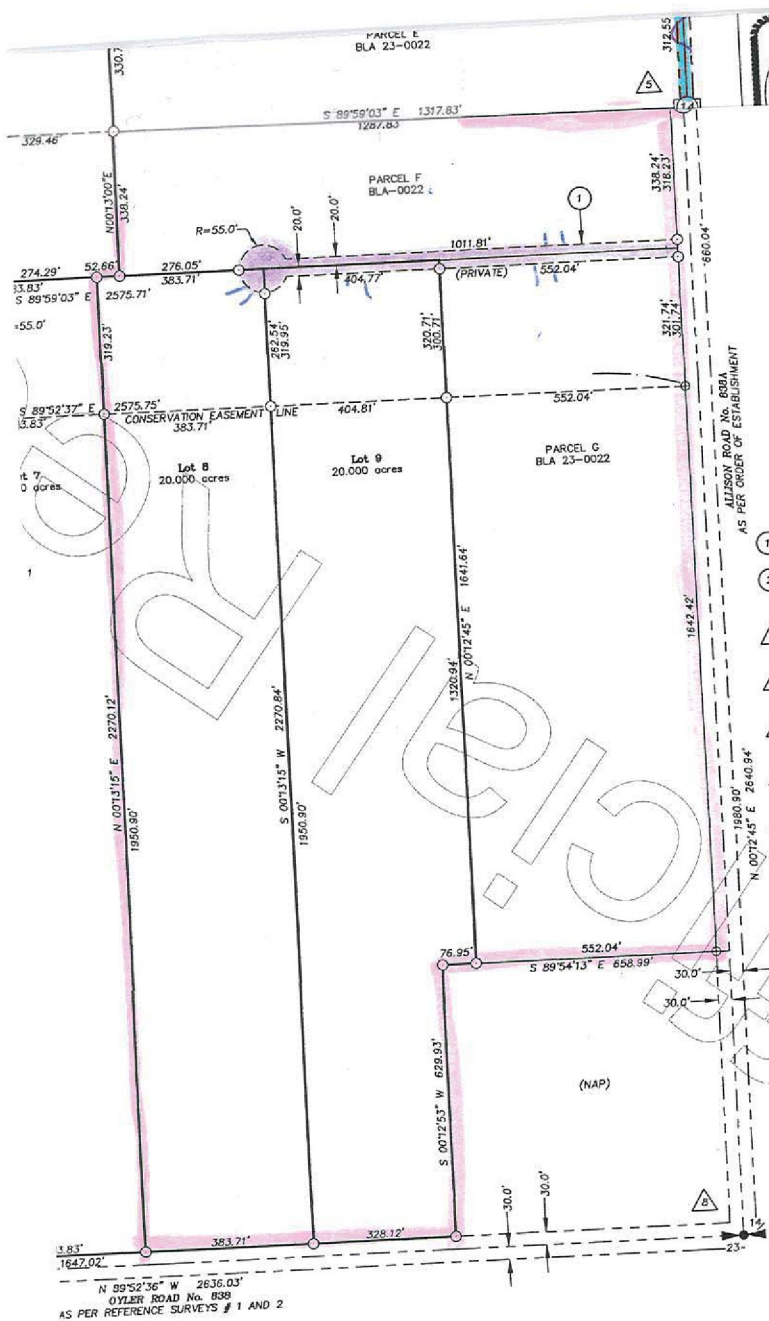

BUTLER
475 NW
P.O. Box
360/74
Drawn: E.M.

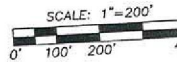

LEGEND

- FOUND CORNER AS NO.
- SET 1/2" REBAR WITH
"PLS 36792-86894 PL"
- ⊙ SET LINE ONLY 1/2" R
CAP "PLS 36792-8689"
- ⊕ CALCULATED POSITION
- PROPERTY LINE
- (NAP) NOT A PART

- ① 40.0' EASEMENT FOR INGRESS, EGRESS & UTIL
AND 55.0' RADIUS CUL-DE-SAC
- ② 60.0' EASEMENT FOR INGRESS, EGRESS & UTIL
AND 55.0' RADIUS CUL-DE-SAC
- ① NORTHWEST CORNER OF SECTION 14-12N-1W
POSITION OF A 1" IRON PIPE CALCULATED AS
AND 2.
- ② NORTH QUARTER CORNER OF SECTION 14-12
POSITION OF A 1" IRON PIPE CALCULATED AS
AND 2.
- ③ NORTHEAST CORNER OF SECTION 14-12N-1W
FOUND AND ACCEPTED A 2" BRASS LEWIS C
MONUMENT AS PER REFERENCE SURVEYS # 1.
- ④ WEST QUARTER CORNER OF SECTION 14-12N
FOUND AND ACCEPTED A 2" ALUMINUM CAP,
SURVEYS # 1 AND 2 (2007, 2023).
- ⑤ CENTER QUARTER CORNER OF SECTION 14-1
POSITION CALCULATED AS PER REFERENCE SIA
- ⑥ EAST QUARTER CORNER OF SECTION 14-12N
FOUND AND ACCEPTED A 2" BRASS LEWIS C
MONUMENT AS PER REFERENCE SURVEYS # 1.
- ⑦ SOUTHWEST CORNER OF SECTION 14-12N-1W
FOUND AND ACCEPTED A 2" BRASS LEWIS C
MONUMENT AT THE CENTERLINE INTERSECTION
ROAD AS PER REFERENCE SURVEY # 2 (2007).
- ⑧ SOUTH QUARTER CORNER OF SECTION 14-1W
FOUND AND ACCEPTED A 2" BRASS LEWIS C
MONUMENT AT THE CENTERLINE INTERSECTION
ROAD AS PER REFERENCE SURVEYS # 2 (2007).
- ⑨ SOUTHEAST CORNER OF SECTION 14-12N-1W
FOUND AND ACCEPTED A 3-1/2" BRASS
SURFACE MONUMENT SET OVER THE 1" IRON
REFERENCE SURVEYS # 1 AND 2 (2007, 2023)
RECORDED UNDER AUDITOR'S FILE NUMBER
COUNTY, WASHINGTON.
- ⑩ FOUND AND ACCEPTED A 1/2" REBAR & C
0.47' OF CALCULATED POSITION



BUTLER
475 NW
P.O. Box
360/74
Drawn: E.M.
Checked: *ES*
Scale: 1" =

proposed driveways off priv. Roads