



Community Development

125 NW Chehalis Ave
Chehalis WA 98532

May 27, 2025

JORGENSEN TIMBER LLC
PO BOX 1503
CHEHALIS, WA 98532

RE: Notification of Private Road Name Approval

Dear Applicant:

Please accept this as notification of approval for the new private road name, as requested. In accordance with the regulations of our Private Road Addressing Program, the following is provided for your use in completing the application process.

Approved Private Road Name: **Woodberry Ln**

Road Location: Origin: Nelson Rd
 Grid Location: E-3
 End of Road: 0.095

Origin Road Class: Private
Milepoint: 1.409
Nearest 100 Block: 300

Addresses Assigned: 119 Woodberry Ln, Winlock
 121 Woodberry Ln, Winlock
 120 Woodberry Ln, Winlock
 118 Woodberry Ln, Winlock

Parcel #: 015240001000
 015240002000
 015240003000
 015240004000

The responsibility for placement of the new private road name sign is determined by the classification of the origin road, whether access is from a county road, state highway or another private road. The attached form will provide you the specific information regarding the requirements for design and placement of the road sign for this new private road.

If you have any questions, please contact our office at (360) 740-1146. Thank you.

Sincerely,

Doyle Sanford
Lewis County Building Official

Lewis County GIS Web Map

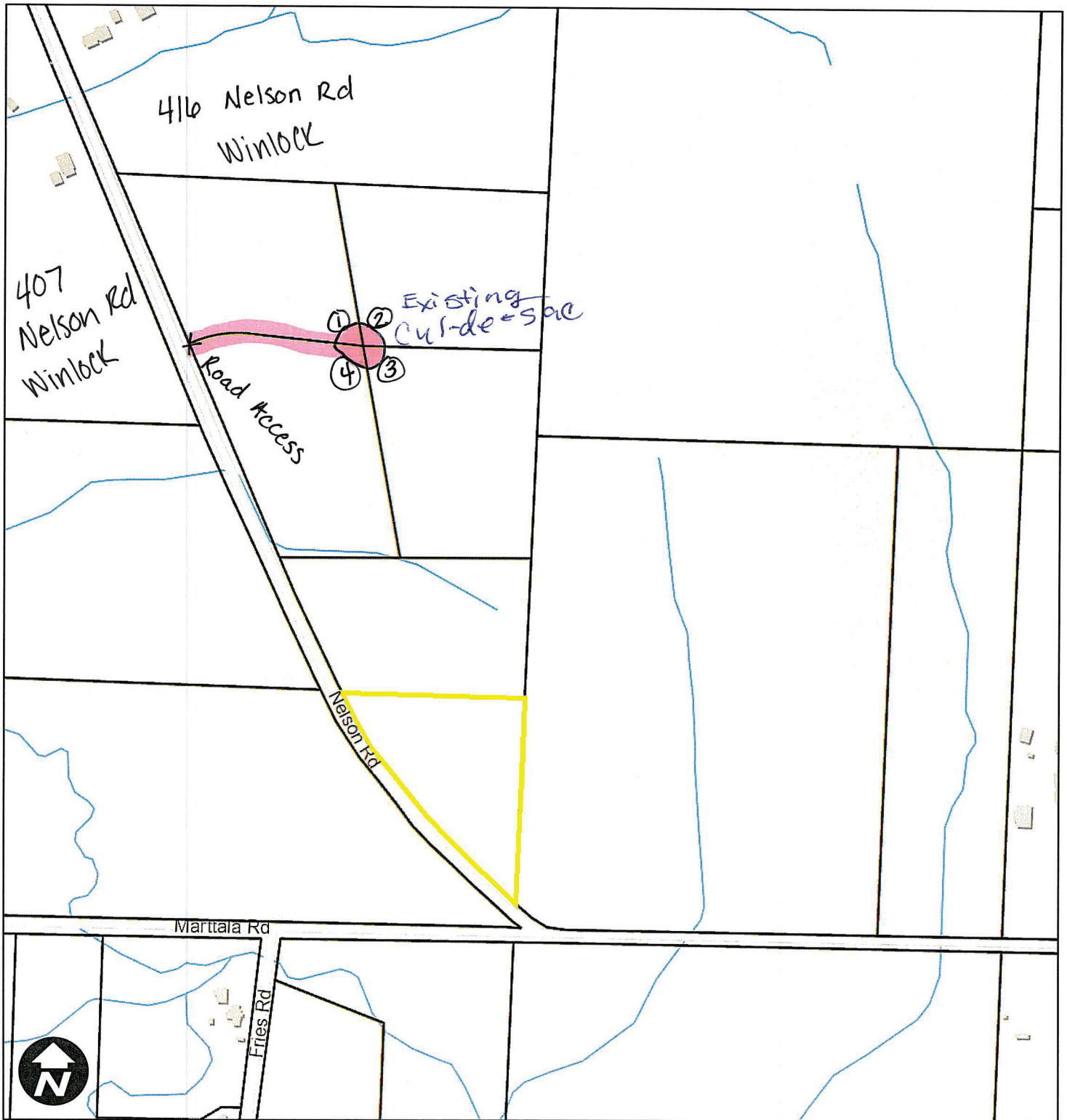

5/15/2025, 9:06:42 AM

1:4,514



Parcels



Parcels

0 205 410 820 ft

NAD 1983 StatePlane Washington South FIPS 4602 Feet



Lewis County does not guarantee the accuracy of the information shown on this map and is not responsible for any use or misuse by others regarding this material. It is provided for general informational purposes only. This map does not meet legal, engineering, or survey standards. Please practice due diligence and consult with licensed experts before making decisions.

© Lewis County GIS

AFN #888607
NELSON RA

a portion of
SECTION 20, T12N, R2W, W.M.
NELSON VALLEY TRACTS

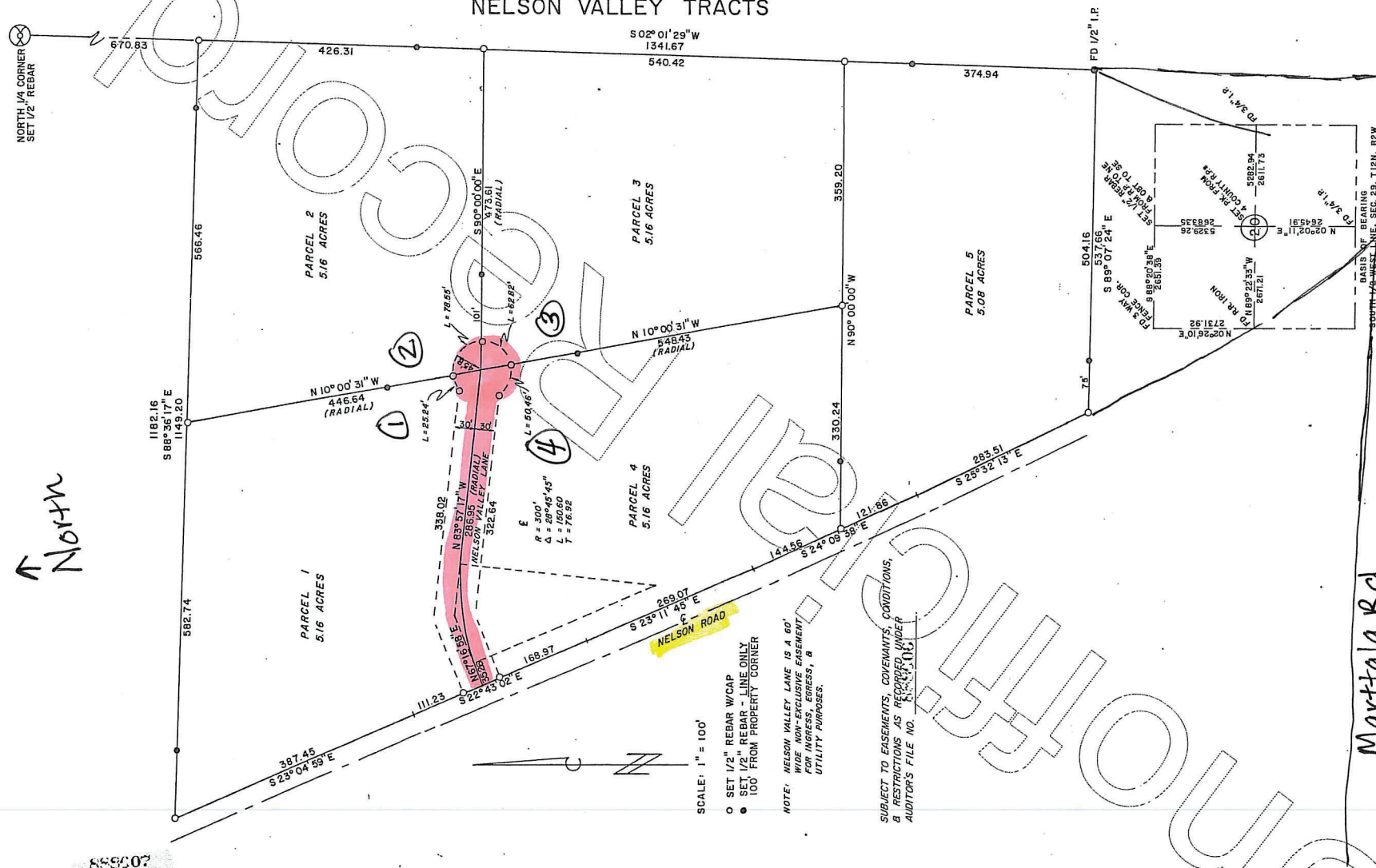

Martala Rd

AUDITOR'S CERTIFICATE FILED FOR THE RECORD THIS <u>18</u> DAY OF <u>May</u> 19 <u>91</u> AT <u>3:08</u> O'CLOCK P.M. IN BOOK <u>4</u> PAGE <u>241</u> OF SURVEYS AT THE REQUEST OF <u>MIKE HOBBS & ASSOCIATES, INC.</u>	SURVEYOR'S CERTIFICATE AS SHOWN, THIS MAP REPRESENTS AN ACTUAL SURVEY MADE BY ME OR UNDER MY DIRECTION IN ACCORDANCE WITH THE REQUIREMENTS OF THE SURVEY RECORDING ACT AT THE REQUEST OF WEYERHAEUSER REAL ESTATE COMPANY. <u>Michael A. Randall</u> LICENSE NO. 15652	RECORD OF SURVEY THAT PART OF THE SOUTH HALF OF THE NORTH HALF OF THE NORTHWEST QUARTER (S1/2, N1/2, NW1/4) AND OF THE NORTH HALF OF THE SOUTH HALF OF THE NORTHWEST QUARTER (N1/2, S1/2, NW1/4) OF SECTION 20, TOWNSHIP 12 NORTH, RANGE 2 WEST OF THE W.M., LYING EAST OF THE NELSON ROAD.	MIKE HOBBS & ASSOCIATES, INC. 475 N.W. CHEHALIS AVENUE P.O. BOX 149 (208) 748-8803 CHEHALIS, WASHINGTON DRN MARLETA DATE 1-29-80 CHK'D <u>EAB</u> JOB NO. 79-148 SCALE 1" = 100' SHEET 1 OF 1	
--	--	---	---	--

Gary F. Randall
Lewis County Auditor

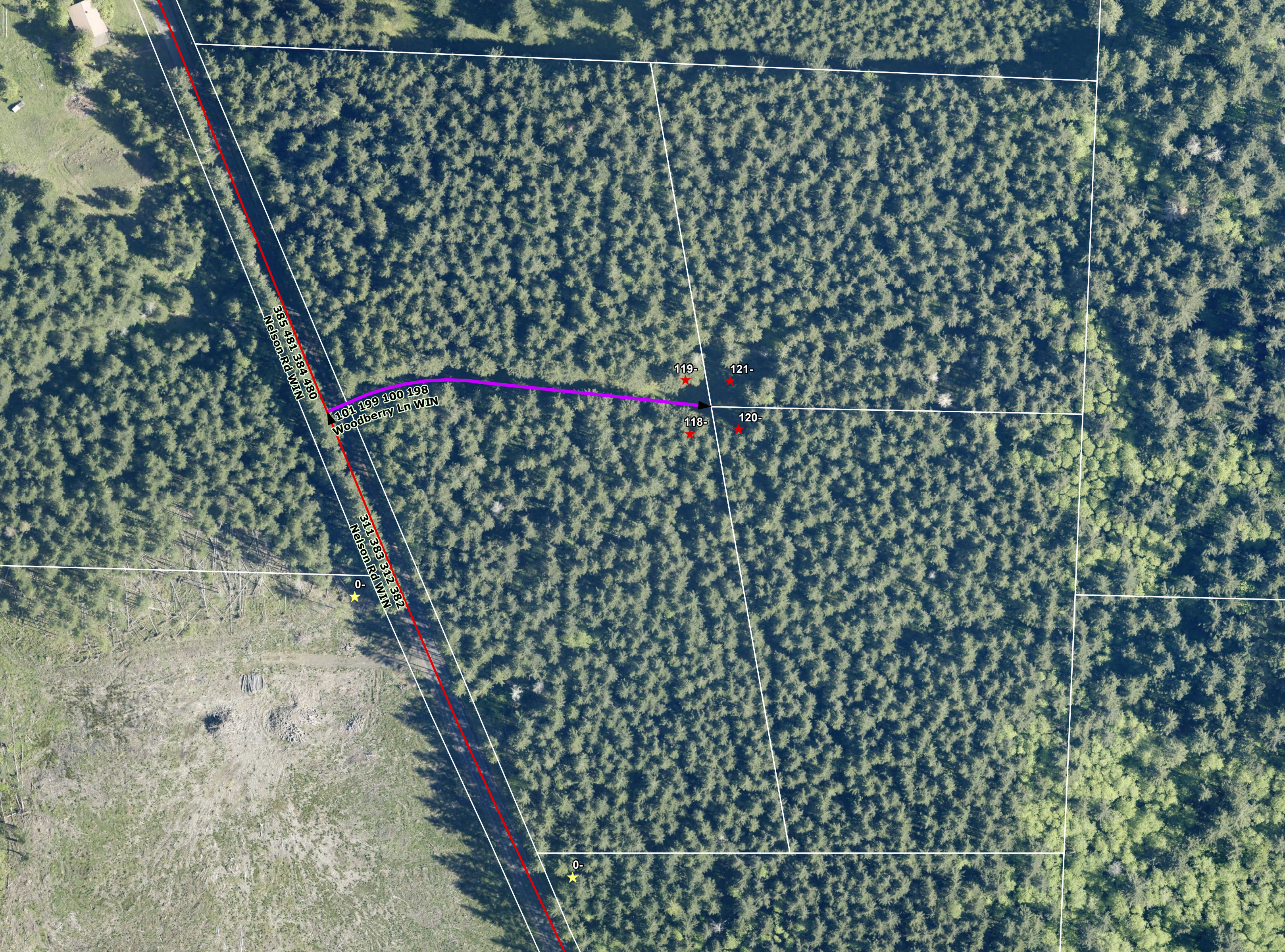

385 481 384 480
Nelson Rd WIN

101 199 100 198
Woodberry Ln WIN

311 383 312 332
Nelson Rd WIN

119-
★

121-
★

118-
★

120-
★

0-
★

9
★