

# **ATTACHMENT E**

## **DNR MINE AND RECLAMATION PLAN**

**July 2021**

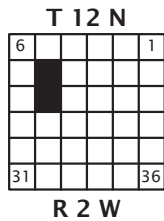

### SITE COORDINATES:

LATITUDE: 46° 32' 9.2" N

LONGITUDE: 122° 57' 44.6" W

### WESTERN WASHINGTON

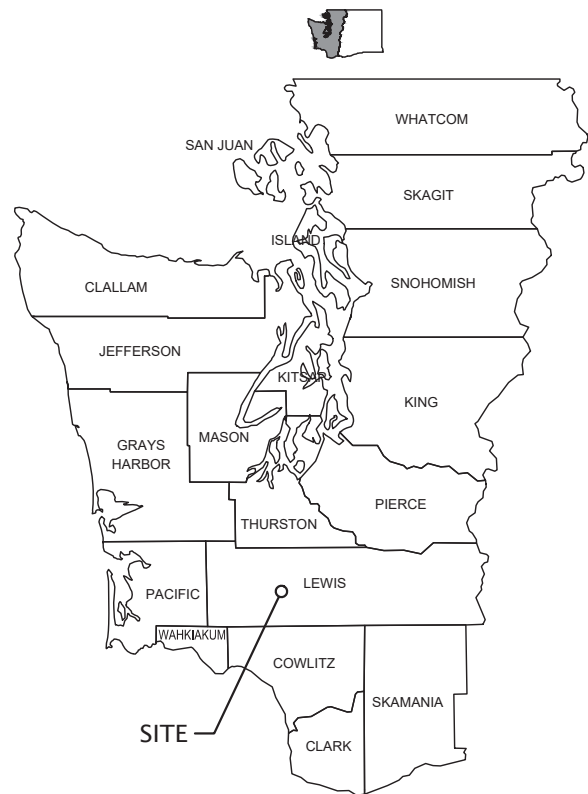

**DIRECTIONS TO SITE** (DISTANCES ARE APPROXIMATE):  
 GOOD QUARRY TENNESSEE ROAD IS LOCATED LESS THAN 4 MILES SOUTHWEST OF NAPA VINE, WA. FROM NAPA VINE, DRIVE 2.5 MILES SOUTHWEST ON HIGHWAY 603. TURN RIGHT (WEST) ONTO PLEASANT VALLEY ROAD. DRIVE 0.6 MILE, THEN TURN LEFT (SOUTH) ONTO TENNESSEE ROAD. DRIVE 0.3 MILE SOUTH, THEN TURN RIGHT (WEST) ONTO QUARRY SITE ACCESS ROAD. QUARRY OFFICE IS LOCATED 0.4 MILE WEST OF TENNESSEE ROAD, AND QUARRY IS LOCATED 0.1 MILE BEYOND OFFICE.

### LEGAL DESCRIPTION

THE PERMIT BOUNDARY IS LOCATED IN PORTIONS OF THE FOLLOWING QUARTER-QUARTER SECTIONS:

- SW QUARTER OF THE SE QUARTER OF SECTION 8
- SE QUARTER OF THE SW QUARTER OF SECTION 8
- NE QUARTER OF THE SW QUARTER OF SECTION 8
- SE QUARTER OF THE NW QUARTER OF SECTION 8
- NW QUARTER OF THE NE QUARTER OF SECTION 17

NOTE: USGS TOPOGRAPHIC QUADRANGLE MAP (NAPA VINE 1985) REPRODUCED USING MAPTECH TERRAIN NAVIGATOR PRO®.

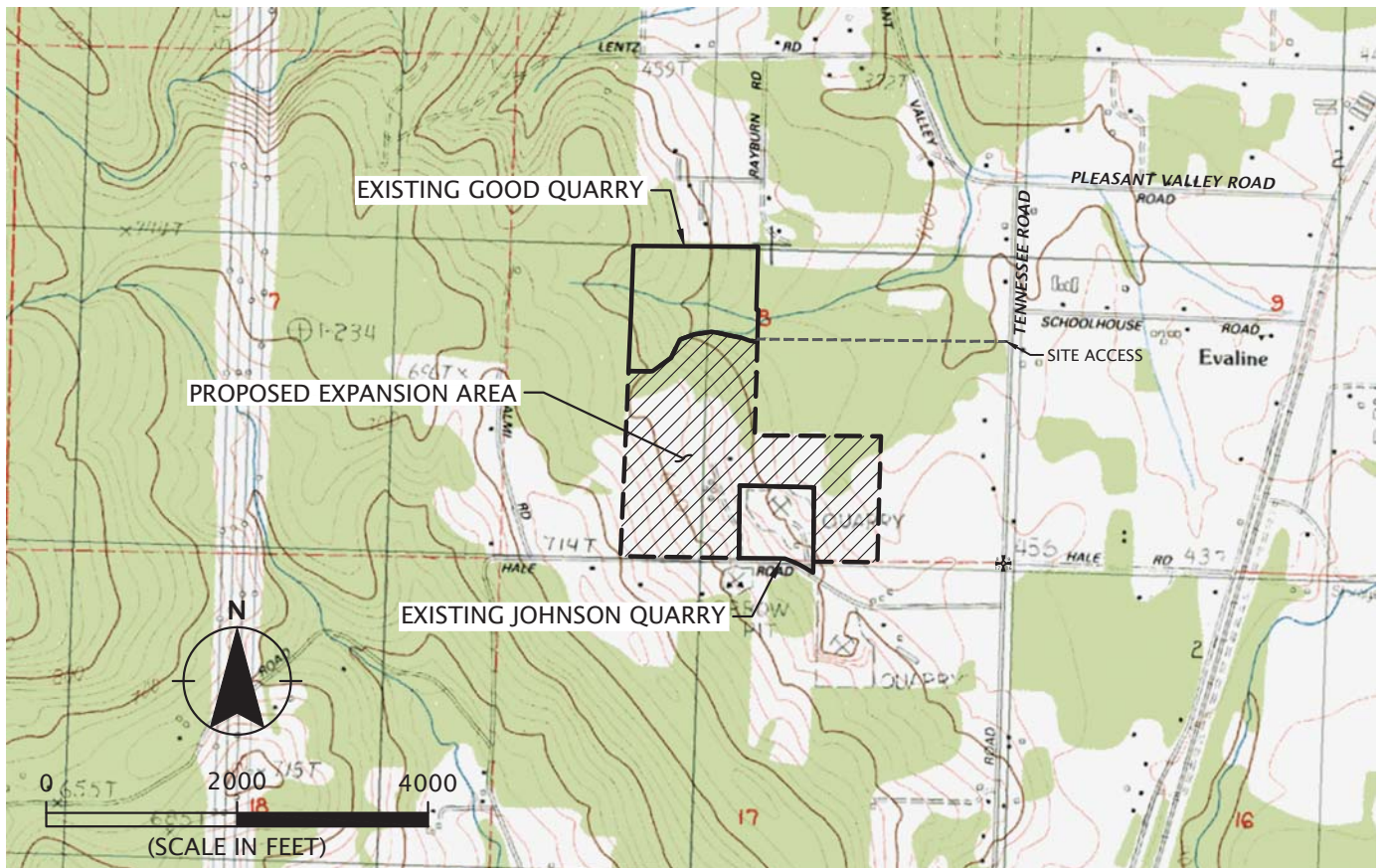

GOOD CRUSHING, INC.

GOODCRUSH-5-01  
JULY 2021

### VICINITY MAP

GOOD QUARRY TENNESSEE ROAD EXPANSION

LEWIS COUNTY, WA  
SECTIONS 8 AND 17, TOWNSHIP 12N, RANGE 2W, W.M.

FIGURE 1



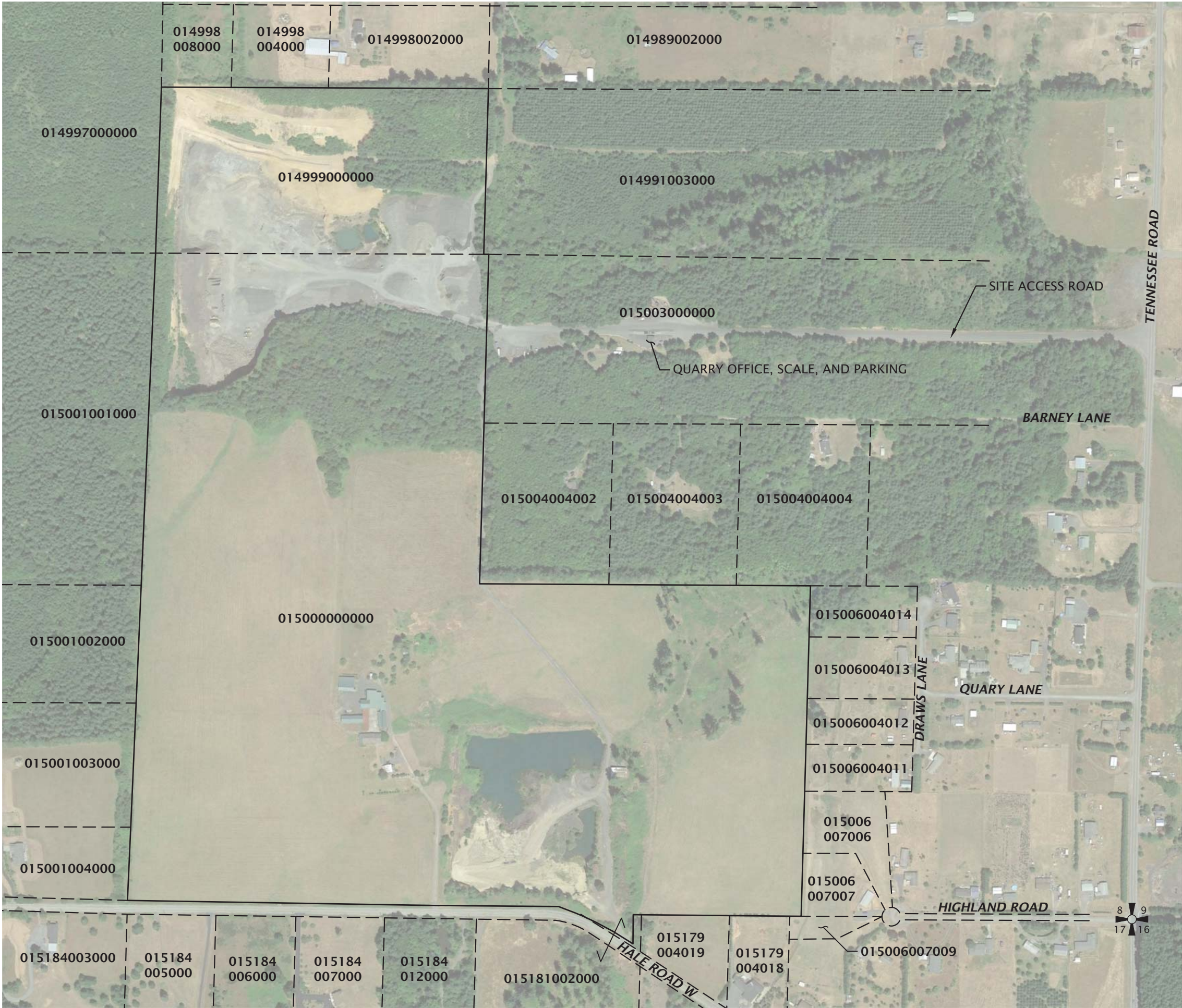

**LEGEND:**

———— PERMIT BOUNDARY (141.8 ACRES)

- - - - - PARCEL BOUNDARY

014999000000 PARCEL NUMBER

SECTION CORNER

- 46° 31' 57.36" N
- 122° 56' 58.15" W

N

0 400 800

(SCALE IN FEET)

**NOTES:**

1. PARCEL BOUNDARIES AND NUMBERS OBTAINED ONLINE FROM LEWIS COUNTY ASSESSOR.
2. FOR PROPERTY OWNERSHIP INFORMATION, SEE FIGURE 2B.



SUBJECT PROPERTY OWNERSHIP INFORMATION		
PARCEL NUMBER	OWNER NAME	OWNER ADDRESS
014999000000	ALAN AND PAMELA GOOD	265 RUPP ROAD TOLEDO, WA 98591
015000000000	FRIES & WALLER ROCK QUARRY LLC	169 SARGENT ROAD WINLOCK, WA 98596-9668

ADJACENT PROPERTY OWNERSHIP INFORMATION		
PARCEL NUMBER	OWNER NAME	OWNER ADDRESS
014998008000	KENNETH AND ROBIN PEDRAZZETTI	127 RAYBURN ROAD WINLOCK, WA 98596
014998004000 014998002000	REECE STANLEY	147 SCHREINER ROAD CHEHALIS, WA 98532-8807
014989002000	JUNE WRISTEN-MOONEY	163 RAYBURN ROAD WINLOCK, WA 98596-9704
014991003000	EMS PROPERTIES LLC	12623 PLATEAU CIRCLE NW SILVERDALE, WA 98383
015003000000	PAMELA AND ALAN GOOD	265 RUPP ROAD TOLEDO, WA 98591
015004004002	DENNIS AND CLAIRE WALSH	PO BOX 939 WINLOCK, WA 98596-0939
015004004003	JEFFERY CAMPBELL	PO BOX 351 NAPAVINE, WA 98565-0351
015004004004	SERGIO AND BIBIANA MARTINEZ	149 BARNEY LANE WINLOCK, WA 98696-9778
015006004014	TYLER MCCARTHY	141 QUARY LANE WINLOCK WA 98596
015006004013	LESTER AND KAREN FLETCHER	135 QUARY LANE WINLOCK, WA 98596
015006004012	BLAIN AND THEADA COREY	100 DRAWS LANE WINLOCK, WA 98596
015006004011	DAVID AND ALLYSON GROVE	108 DRAWS LANE WINLOCK, WA 98596
015006007006 015006007007 015006007009	GEOFFREY AND AMY OSTERHOLT	132 HIGHLAND ROAD WINLOCK, WA 98596
015179004018	JANIS AUMAN	274 HALE ROAD W WINLOCK, WA 98596
015179004019	NORMAN AND DONNA MILLER	9458 PANORAMA ROAD TERRABONNE, OR 97760
015181002000	EDMUNDA WALLER	169 SARGENT ROAD WINLOCK, WA 98596-9668
015184012000	GORDON BELLEVUE	PO BOX 375 NAPAVINE, WA 98565-0375
015184007000	STEVEN SWANSON	341 HALE ROAD W WINLOCK, WA 98596-9722
015184006000	TAMARA CLARKE	4120 VIOLET COURT SW ROCHESTER, WA 98579
015184005000	TRACY AND REBECCA DURHAM	PO BOX 1264 TOLEDO, WA 98591
015184003000	YUKI LEES FAMILY LLC	379 HALE ROAD WINLOCK, WA 98596
015001004000	LONA LEWIS	386 HALE ROAD W WINLOCK, WA 98596
015001003000	SHIRLEY LEWIS	112 SALMI ROAD WINLOCK, WA 98596
015001002000	SHARON LEWIS	PO BOX 1005 WINLOCK, WA 98596
015001001000 014997000000	JORGENSEN TIMBER LLC	PO BOX 1503 CHEHALIS, WA 98532



GOOD CRUSHING, INC.

GOODCRUSH-5-01  
JULY 2021

**PROPERTY OWNERSHIP INFORMATION TABLES**  
GOOD QUARRY TENNESSEE ROAD EXPANSION

LEWIS COUNTY, WA  
SECTIONS 8 AND 17, TOWNSHIP 12N, RANGE 2W, W.M.

**FIGURE 2B**

Printed By: mmiller | Print Date: 7/14/2021 1:46:23 PM  
File Name: J:\E\GoodCrush-5\GoodCrush-5-01\Figures\CAD\GoodCrush-5-01-EX-RS-FL05.dwg | Layout: FIGURE 3

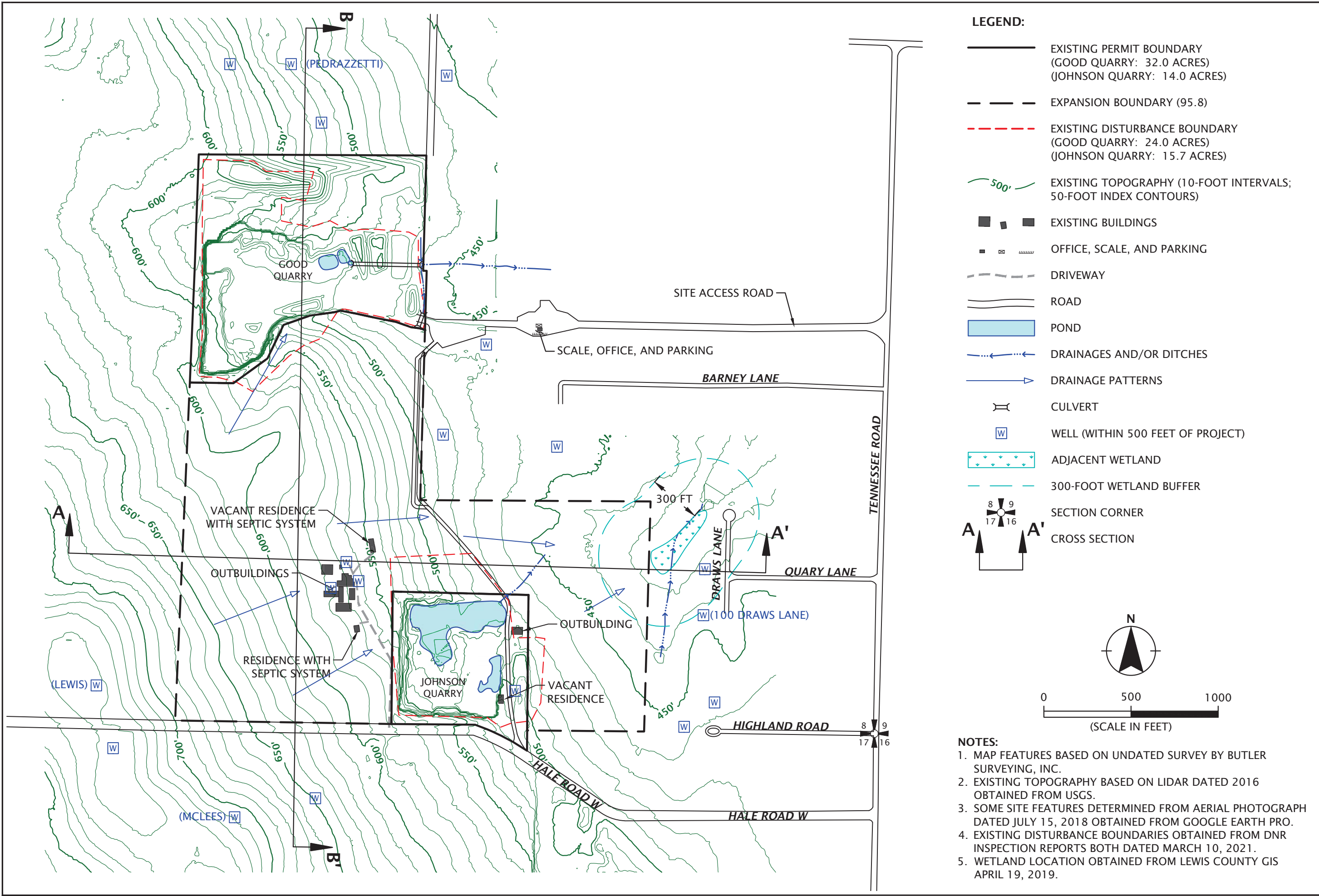

Printed By: mmiller | Print Date: 7/14/2021 1:46:28 PM  
File Name: J:\E\GoodCrush\GoodCrush-5-01\Figures\CAD\GoodCrush-5-01-EX-RS-FL05.dwg | Layout: FIGURE 4

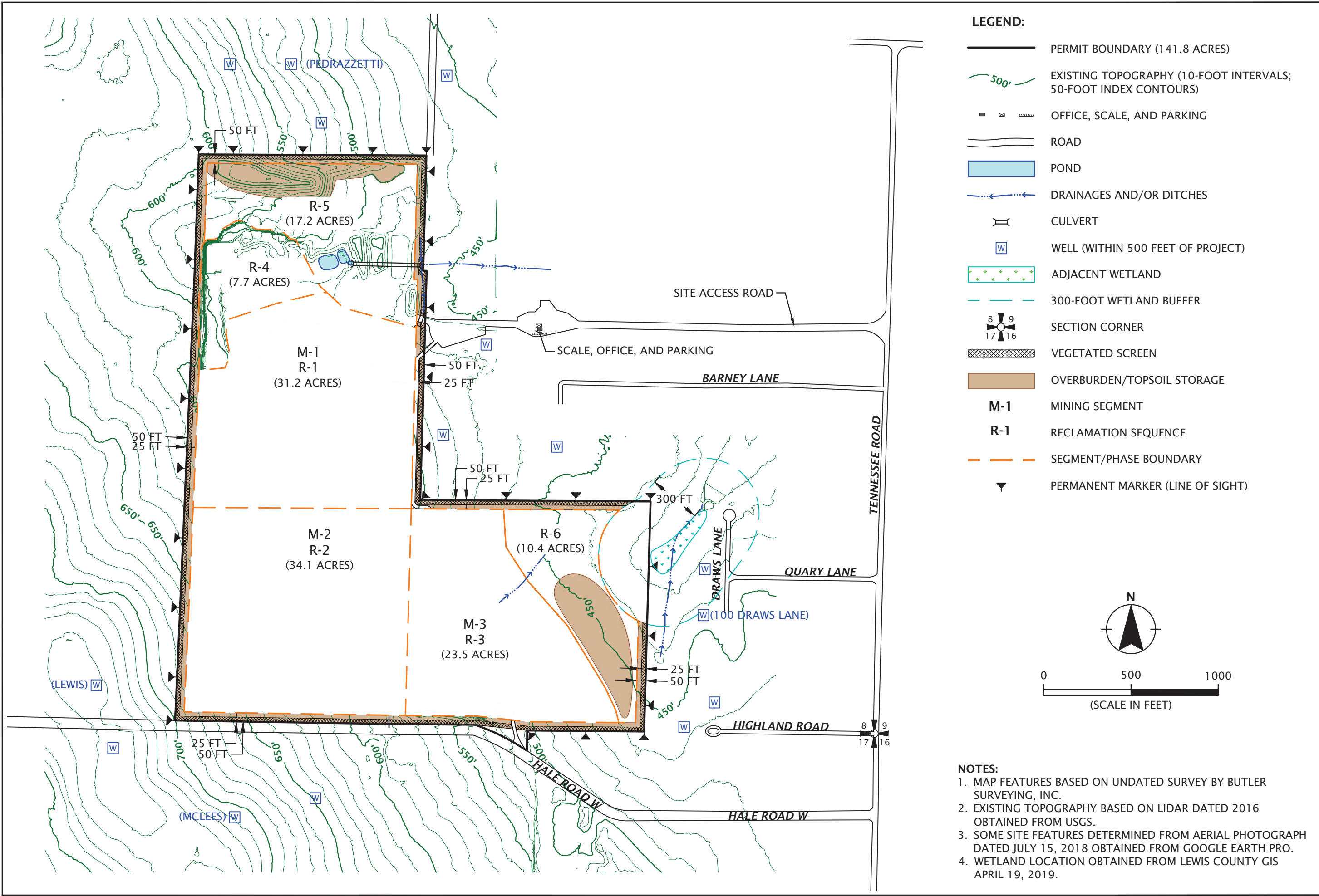



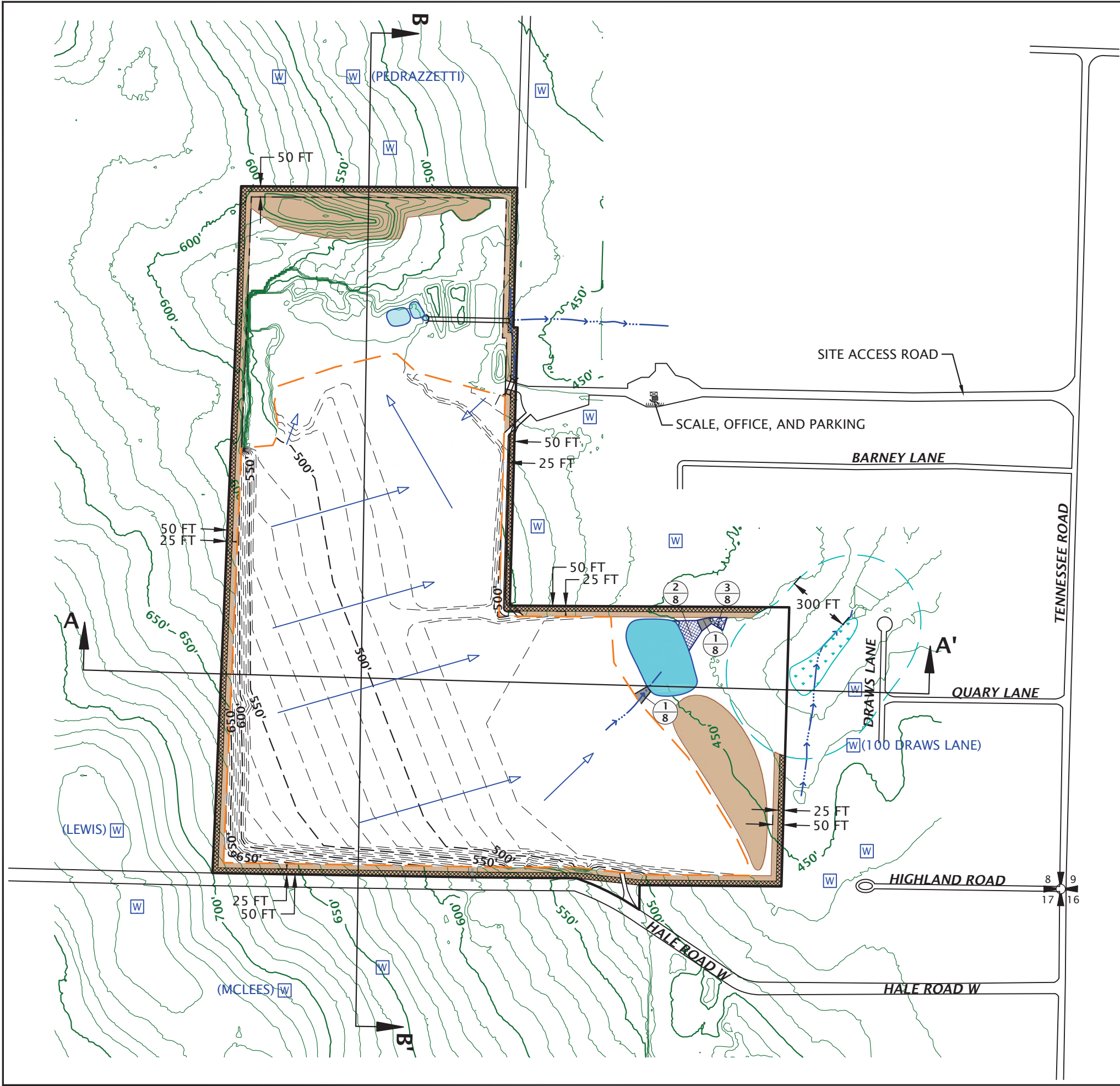

LEGEND:

- PERMIT BOUNDARY (141.8 ACRES)
- 50-FOOT SETBACK BOUNDARY
- LIMITS OF EXCAVATION (89.0 ACRES)
- CUT TOPOGRAPHY (10-FOOT INTERVALS; 50-FOOT INDEX CONTOURS)
- EXISTING TOPOGRAPHY (10-FOOT INTERVALS; 50-FOOT INDEX CONTOURS)
- OFFICE, SCALE, AND PARKING
- ROAD
- POND
- DRAINAGES AND/OR DITCHES
- DRAINAGE PATTERNS
- CULVERT
- WELL (WITHIN 500 FEET OF PROJECT)
- ADJACENT WETLAND
- 300-FOOT WETLAND BUFFER
- SECTION CORNER
- VEGETATED SCREEN
- OVERBURDEN/TOPSOIL STORAGE
- 1/8 RIPRAP CHANNEL (SEE FIGURE 8)
- 2/8 EMERGENCY SPILLWAY (SEE FIGURE 8)
- 3/8 ROCK DISPERSAL PAD (SEE FIGURE 8)

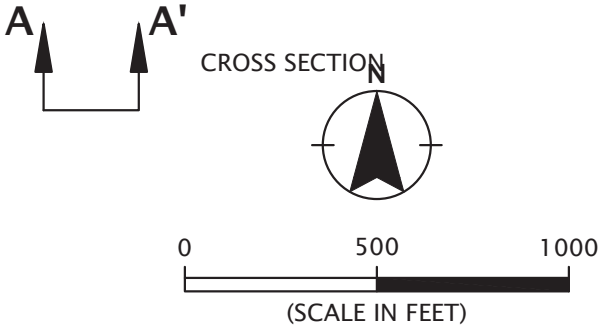

- NOTES:
- MAP FEATURES BASED ON UNDATED SURVEY BY BUTLER SURVEYING, INC.
  - EXISTING TOPOGRAPHY BASED ON LIDAR DATED 2016 OBTAINED FROM USGS.
  - SOME SITE FEATURES DETERMINED FROM AERIAL PHOTOGRAPH DATED JULY 15, 2018 OBTAINED FROM GOOGLE EARTH PRO.
  - WETLAND LOCATION OBTAINED FROM LEWIS COUNTY GIS APRIL 19, 2019.

Printed By: mmiller | Print Date: 7/14/2021 1:46:38 PM  
File Name: J:\E\GoodCrush\GoodCrush-5-01\Figures\CAD\GoodCrush-5-01-EX-RS-FL05.dwg | Layout: FIGURE 6

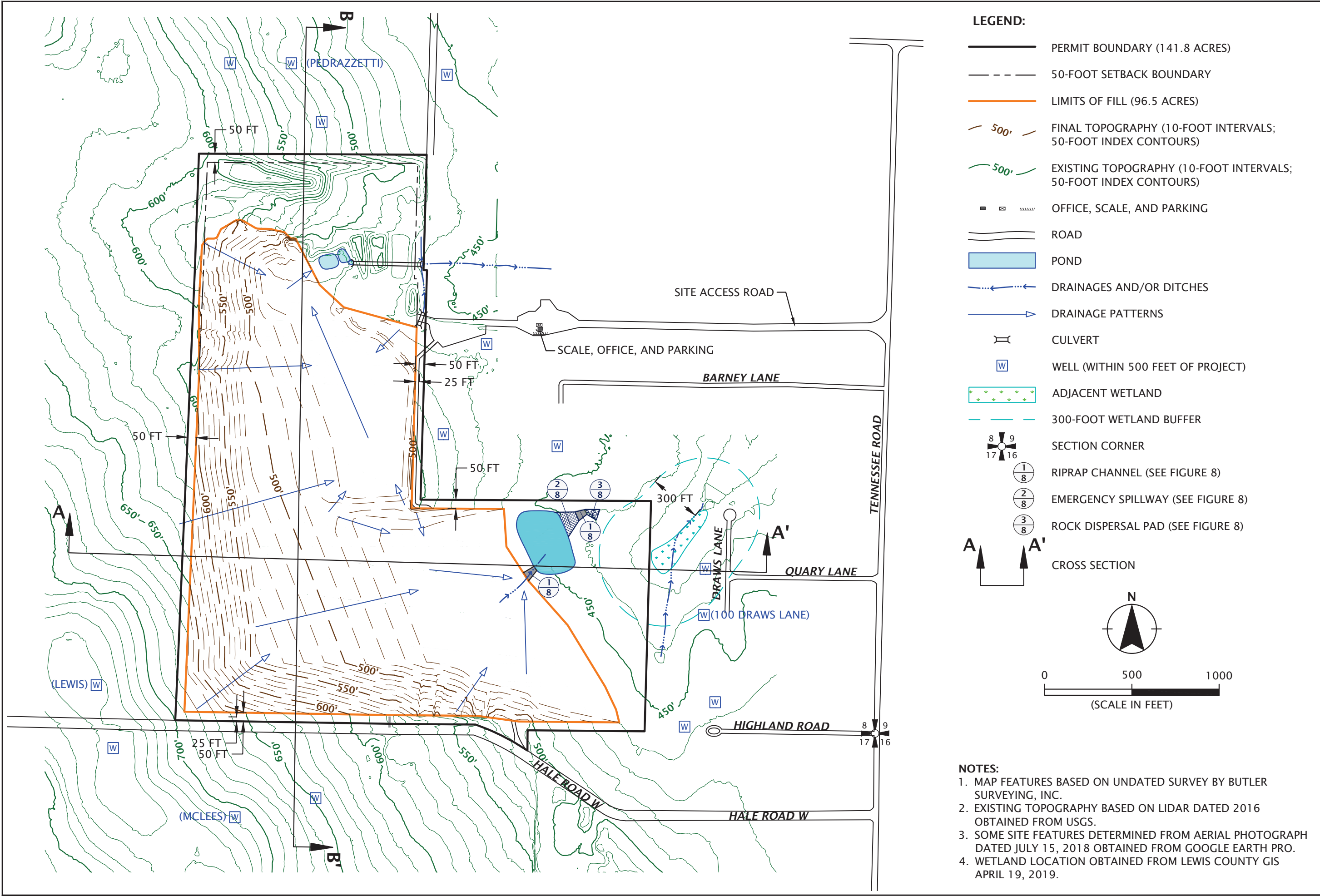



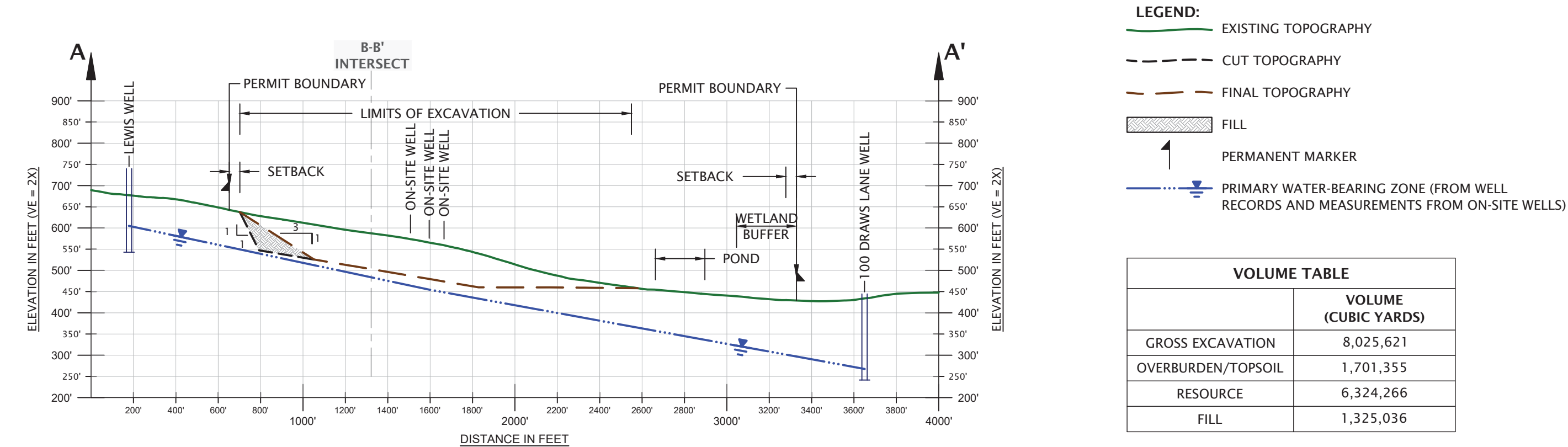

VERTICAL EXAGGERATION = 2X HORIZONTAL

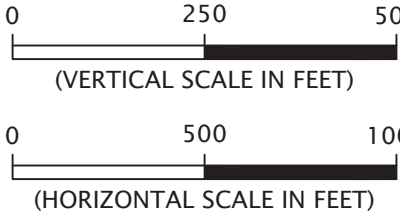

Printed By: mmiller | Print Date: 7/14/2021 1:48:07 PM  
File Name: J:\E\GoodCrush\GoodCrush-5-01\Figures\CAD\GoodCrush-5-01-DET02.dwg | Layout: FIGURE 8

