

**BEFORE THE BOARD OF COUNTY COMMISSIONERS
LEWIS COUNTY, WASHINGTON**

IN THE MATTER OF:

RESOLUTION NO. 25-133

THE TEMPORARY CLOSURE OF LABREE ROAD TO
ALL THROUGH TRAFFIC

WHEREAS, RCW 47.48.010 gives authority to the county legislative authority to close roads for a period of time; and

WHEREAS, it is necessary for Lewis County to complete a culvert replacement project on Labree Road at MP 0.459; and

WHEREAS, it will be necessary to close Labree Road at MP 0.459 to all through traffic during the period of such work; and

WHEREAS, Labree Road will remain open for local access from either end up to but not beyond the point of closure at MP 0.459, and other county roads are available for detour.

NOW THEREFORE BE IT RESOLVED that, pursuant to RCW 47.48.010 and .020, beginning July 1, 2025, and ending October 30, 2025, Labree Road at MP 0.459 in Section 9, Township 13 North, Range 2 West, W.M., shall be closed to all through traffic.

DONE IN OPEN SESSION this 13th day of May, 2025.

APPROVED AS TO FORM:
Jonathan Meyer, Prosecuting Attorney

BOARD OF COUNTY COMMISSIONERS
LEWIS COUNTY, WASHINGTON

David Bailey
By: David Bailey,
Chief Civil Deputy Prosecuting Attorney

Scott J. Brummer
Scott J. Brummer, Chair

ATTEST:



Absent
Lindsey R. Pollock, DVM, Vice Chair

Rieva Lester, CMC
Rieva Lester, CMC,
Clerk of the Lewis County Board of
County Commissioners



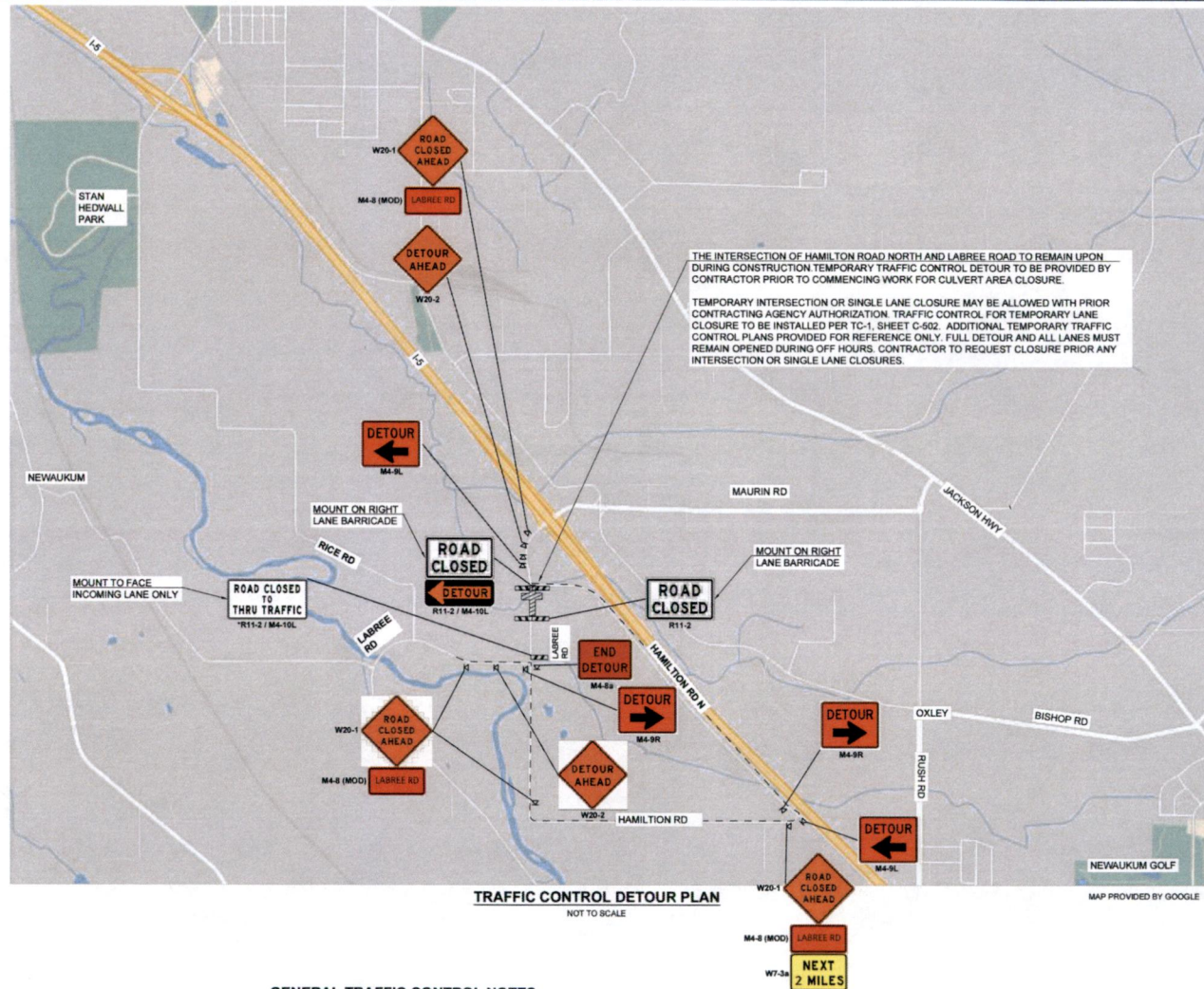

Sean D. Swope
Sean D. Swope, Commissioner



GENERAL TRAFFIC CONTROL NOTES

1. CONTRACTOR SHALL SUBMIT TRAFFIC CONTROL AND CLOSURE PLAN FOR LABREE ROAD CLOSURE PRIOR TO CONSTRUCTION COMMENCING.
2. APPROPRIATE METHODS OF PEDESTRIAN AND VEHICULAR TRAFFIC CONTROL, INCLUDING FLAGGERS, SHALL BE EMPLOYED BY THE CONTRACTOR TO THE EXTENT DEEMED NECESSARY BY THE TRAFFIC CONTROL SUPERVISOR AND AS REQUIRED BY THE APPLICABLE AGENCY TO PROTECT WORKERS OR THIRD PARTIES.
3. CONTRACTOR SHALL COORDINATE ACCESS FOR SERVICES INCLUDING MAIL DELIVERY, TRASH PICKUP, SCHOOL TRANSPORTATION, BUSINESS DELIVERIES(PICKUPS) AND ANY SPECIAL TRANSPORTATION SERVICES, INCLUDING, BUT NOT LIMITED TO, THE LOCAL RESIDENCE(S) WITHIN THE WORK AREA. CONTRACTOR SHALL COORDINATE WITH RESIDENTS / BUSINESS TO INSURE ALL DELIVERIES AND GARBAGE PICK-UP IS MAINTAINED THROUGHOUT THE DURATION OF CONSTRUCTION.
4. SEE ALSO SPECIAL PROVISIONS, INCLUDING WSDOT STANDARD SPECIFICATION SECTION 1-27.32(1).
5. LABREE RD SHALL BE OPEN TO BOTH LOCAL AND THRU TRAFFIC UPON COMPLETION OF ROADWAY PAVING AND (TEMPORARY) STRIPING.

LEGEND

- | | |
|---|------------------|
|  | SIGN LOCATION |
|  | TYPE 3 BARRICADE |
|  | WORK AREA |
|  | DETOUR ROUTE |

100% SUBMITTAL

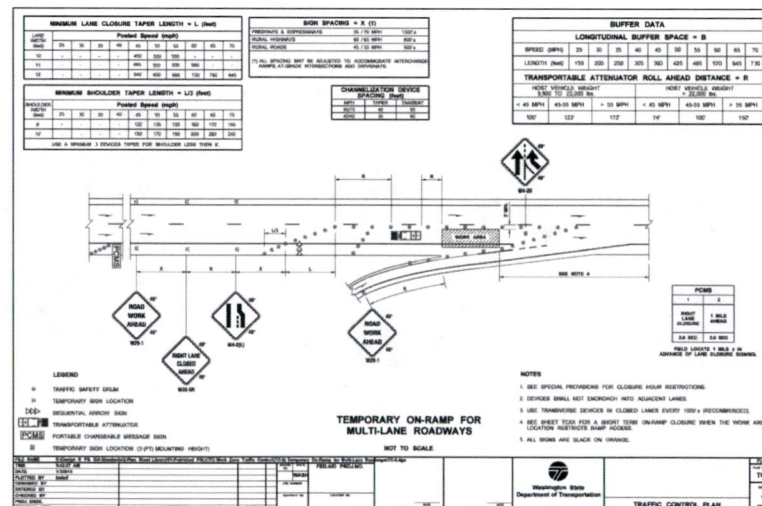
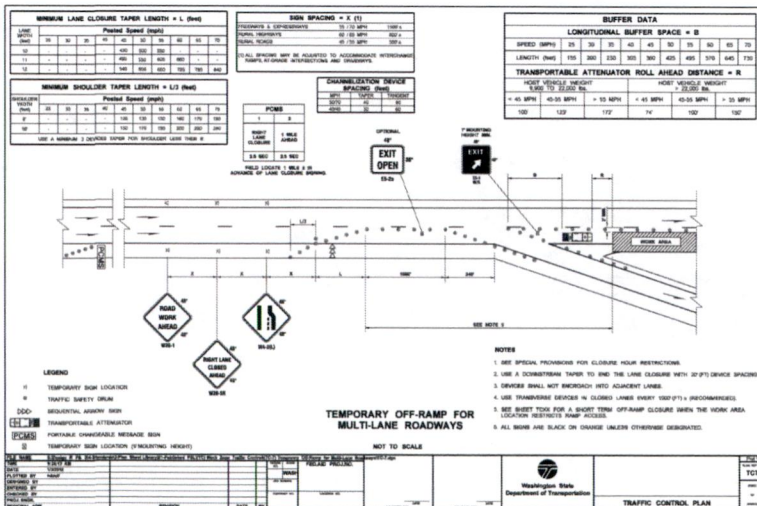

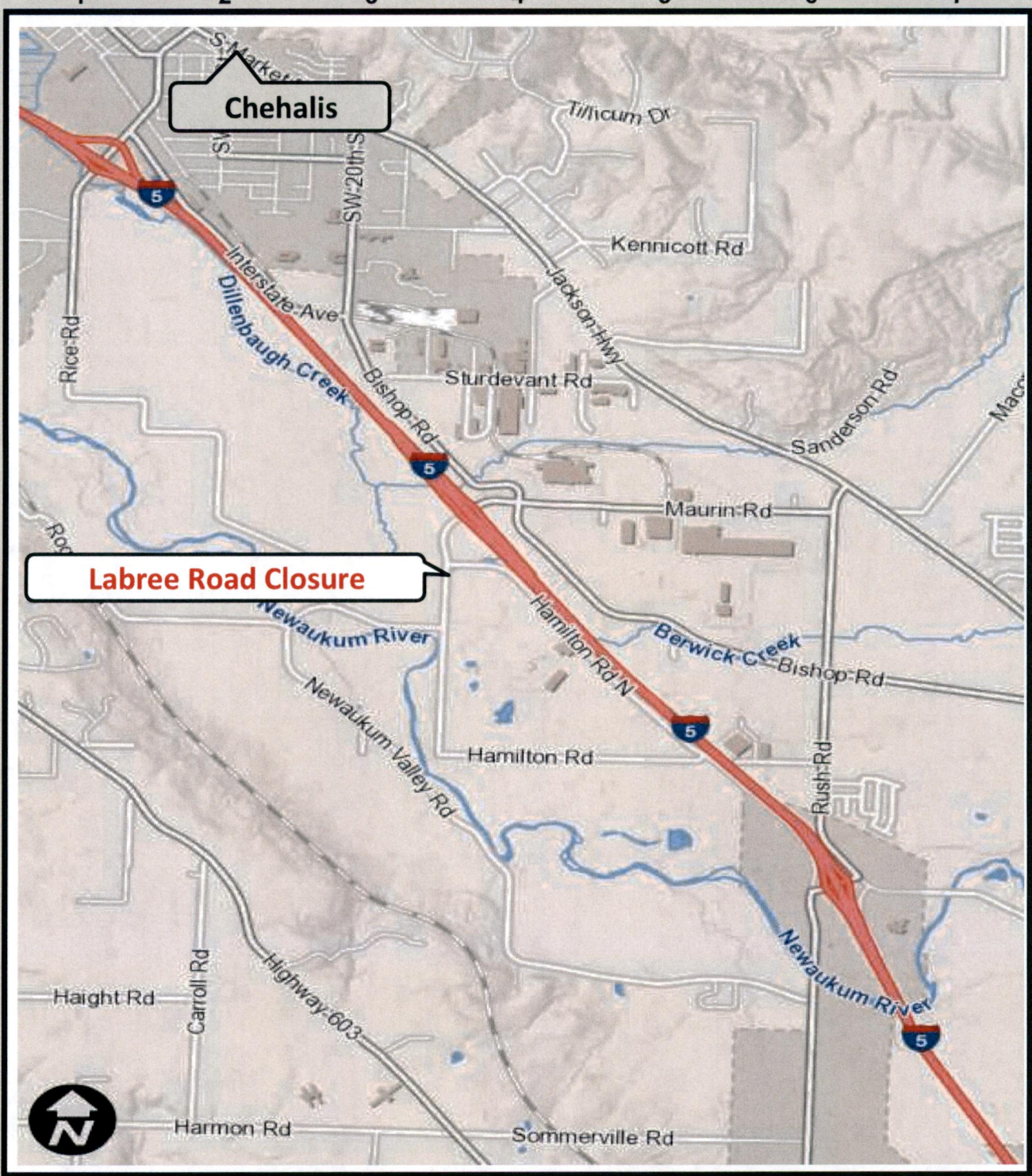



LEWIS COUNTY
Washington's First County
est. 1895

Labree Road Culvert Replacement
MP 0.459

NOTICE

NOTICE IS HEREBY GIVEN that the Board of County Commissioners, Lewis County, Washington, has approved the temporary closure of Labree Road at Milepost 0.459 to all through traffic. During the closure the road will remain open to local access from either end up to but not beyond the points of closure and other county roads are available for detour. Pursuant to RCW 47.48.010 and .020, effective 7:00 a.m. July 1, 2025, and ending 5:00 p.m. October 30, 2025, or sooner that Labree Road described above, shall be closed to all through traffic.

DATED: May 13, 2025

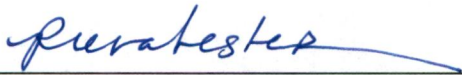

Rieva Lester
Clerk of the Lewis County Board
of County Commissioners



Publish: The East County Journal, June 11, 2025

BOCC AGENDA ITEM SUMMARY

Resolution:**BOCC Meeting Date:** May 13, 2025**Suggested Wording for Agenda Item:****Agenda Type:** Legal Notice

The temporary closure of Labree Road to all through traffic

Contact: Kimberly Edminster**Phone:** 360-740-2666**Department:** PW - Public Works**Description:**

Lewis County plans to complete a culvert replacement project at Labree Road MP 0.459. It will be necessary to close Labree Road to all through traffic during this period. Labree Road will remain open for local access from either end up to but not beyond the point of closure at MP 0.459. This resolution would, pursuant to RCW 47.48.010 and .020, close Labree Road at MP 0.459 in Section 9, Township 13 North, Range 2 West, W.M., beginning July 1, 2025, and ending October 30, 2025.

Approvals:

User	Status
PA's Office	Approved

Publication Requirements:**Publications:**

The Chronicle - June 17, 2025

Additional Copies:

Wes Anderson, Geoff Soderquist, Tina Correia

Cover Letter To: