

**BEFORE THE BOARD OF COUNTY COMMISSIONERS  
LEWIS COUNTY, WASHINGTON**

**IN THE MATTER OF:**

RESOLUTION NO. 25-132

THE TEMPORARY CLOSURE OF KING ROAD TO  
ALL THROUGH TRAFFIC

**WHEREAS**, RCW 47.48.010 gives authority to the county legislative authority to close roads for a period of time; and

**WHEREAS**, it is necessary for Lewis County to complete a bridge scour project on King Road at MP 12.26; and

**WHEREAS**, it will be necessary to close King Road between Boistfort Road and Lake Creek Road to all through traffic during the period of such work; and

**WHEREAS**, King Road will remain open for local access from either end up to but not beyond the point of closure at MP 12.26, and other county roads are available for detour.

**NOW THEREFORE BE IT RESOLVED** that, pursuant to RCW 47.48.010 and .020, beginning July 1, 2025, and ending October 30, 2025, King Road between Boistfort Road and Lake Creek Road in Section 31, Township 13 North, Range 3 West, W.M., shall be closed to all through traffic.

DONE IN OPEN SESSION this 13th day of May, 2025.

APPROVED AS TO FORM:  
Jonathan Meyer, Prosecuting Attorney

BOARD OF COUNTY COMMISSIONERS  
LEWIS COUNTY, WASHINGTON

David Bailey  
By: David Bailey,  
Chief Civil Deputy Prosecuting Attorney

Scott J. Brummer  
Scott J. Brummer, Chair

ATTEST:



Absent  
Lindsey R. Pollock, DVM, Vice Chair

Rieva Lester, CMC  
Rieva Lester, CMC,  
Clerk of the Lewis County Board of  
County Commissioners

Sean D. Swope  
Sean D. Swope, Commissioner



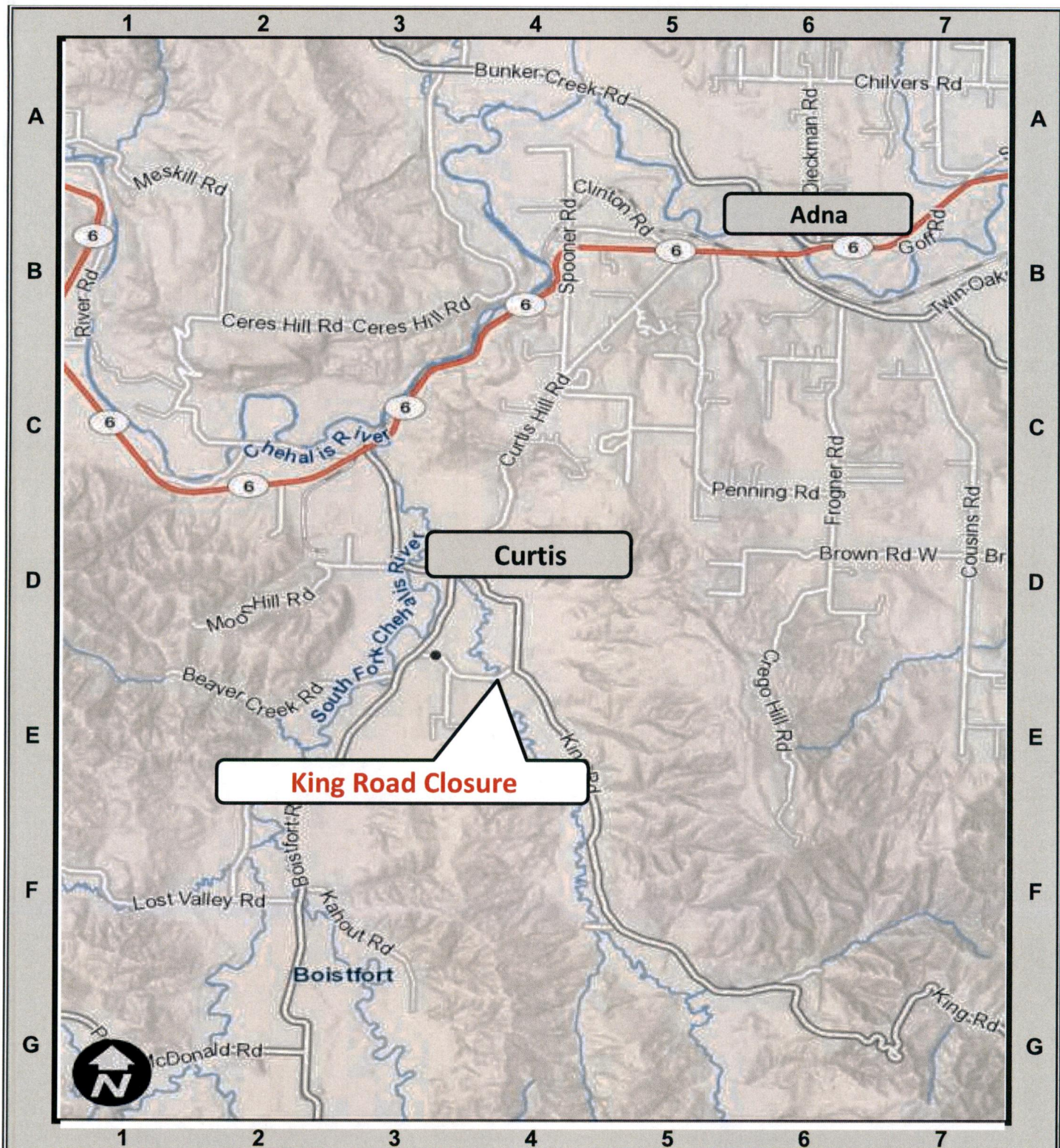









*King Road Bridge Scour Project*  
**MP 12.26**



# TOWNSHIP 13 NORTH, RANGE 3 WEST W.M.

## NOTES:

1. DRAWING NOT TO SCALE.
2. ALL WORK SHALL COMPLY WITH THE LATEST VERSION OF THE MUTCD AND OTHER APPLICABLE PROVISIONS.
3. TRAFFIC CONTROL DEVICES SHALL BE INSTALLED SUCH THAT THE SIGN OR DEVICE FARTHEST FROM THE WORK AREA SHALL BE PLACED FIRST AND SHALL BE PLACED PROGRESSIVELY TOWARD WORK AREA.
4. CONSTRUCTION SIGNAGE SHALL BE PROMPTLY REMOVED OR COVERED WHENEVER THE MESSAGE IS NOT APPLICABLE OR NOT IN USE.

1.  (24"x187") M4-8a
2.  (30"x247") M4-9
3.  (30"x247") M4-9
4.  (30"x247") M4-9
5.  ROAD CLOSED  
B/W (48"x307") R11-2
6.  ROAD CLOSED XX MILES AHEAD  
LOCAL TRAFFIC ONLY  
B/W (60"x330")
7.  KING ROAD  
(60"x28") W10-8
8.  DETOUR AHEAD XX FT  
(48"x48") W20-2
9.  ROAD CLOSED XX FT  
(48"x48") W20-3

- LEGEND**
- DETOUR ROUTE
  - TYPE 3R BARRICADE
  - TYPE 3L BARRICADE
  - WORK AREA
  - CONSTRUCTION SIGN CLASS A

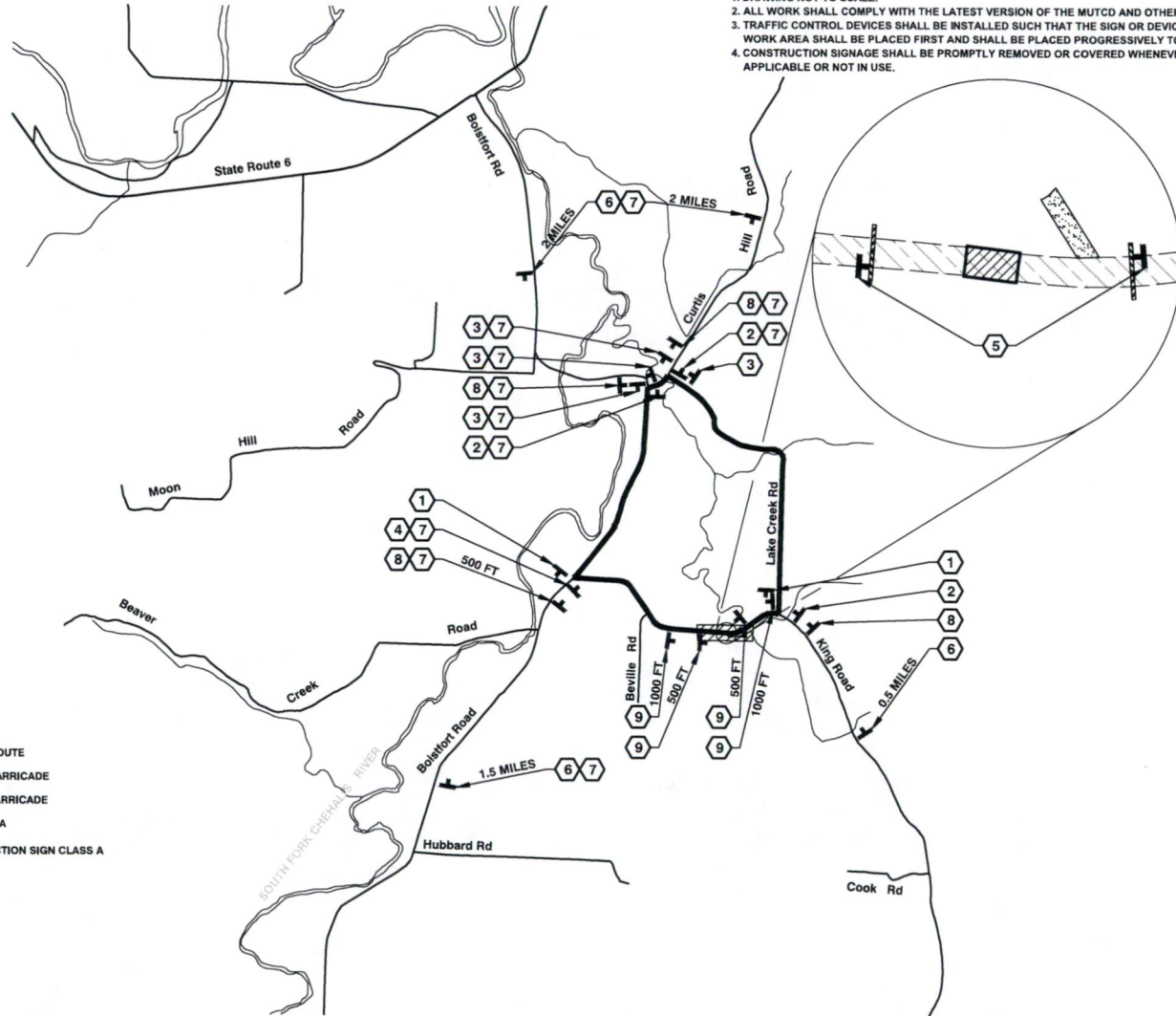

57 W. MAIN ST.  
CHEHALIS WA 98532  
PHONE # (360) 740-1123  
FAX # (360) 740-1479

DESIGNED BY: RTL  
DRAWN BY: KLP  
CHECKED BY:  
DATE:

NO.	DATE	REVISION	BY	APP.

## KING ROAD BRIDGE SCOUR MP 12.26

FEDERAL AID PROJECT NO: BHOS-2021 (071)  
FEDERAL AID CONTRACT NO: TA 5555  
COUNTY ROAD PROJECT NO: 2159M

TRAFFIC CONTROL PLAN

SHEET  
9 OF 9



Rodney Troy Lakey, P.E.  
Senior Engineer  
Design/ENV.

Date:

## NOTICE

**NOTICE IS HEREBY GIVEN** that the Board of County Commissioners, Lewis County, Washington, has approved the temporary closure of King Road at Milepost 12.26 to all through traffic. During the closure the road will remain open to local access from either end up to but not beyond the points of closure and other county roads are available for detour. Pursuant to RCW 47.48.010 and .020, effective 7:00 a.m. July 1, 2025, and ending 5:00 p.m. October 30, 2025, or sooner that King Road described above, shall be closed to all through traffic.

DATED: May 13, 2025



---

Rieva Lester  
Clerk of the Lewis County Board  
of County Commissioners



Publish: The East County Journal, June 11, 2025



# BOCC AGENDA ITEM SUMMARY

**Resolution:****BOCC Meeting Date:** May 13, 2025**Suggested Wording for Agenda Item:****Agenda Type:** Legal Notice

The temporary closure of King Road to all through traffic

**Contact:** Kimberly Edminster**Phone:** 360-740-2666**Department:** PW - Public Works**Description:**

Lewis County plans to complete a bridge scour project at King Road MP 12.26. It will be necessary to close King Road to all through traffic during this period. King Road will remain open for local access from either end up to but not beyond the point of closure at MP 12.26. This resolution would, pursuant to RCW 47.48.010 and .020, close King Road between Boistfort Road and Lake Creek Road in Section 31, Township 13 North, Range 3 West, W.M., beginning July 1, 2025 and ending October 30, 2025.

**Approvals:**

User	Status
PA's Office	Approved

**Publication Requirements:****Publications:**

The Chronicle - June 17, 2025

**Additional Copies:**

Wes Anderson, Geoff Soderquist, Tina Correia

**Cover Letter To:**