

Proposed Master Industrial Area – TransAlta/IPAT
Updated March 3, 2025

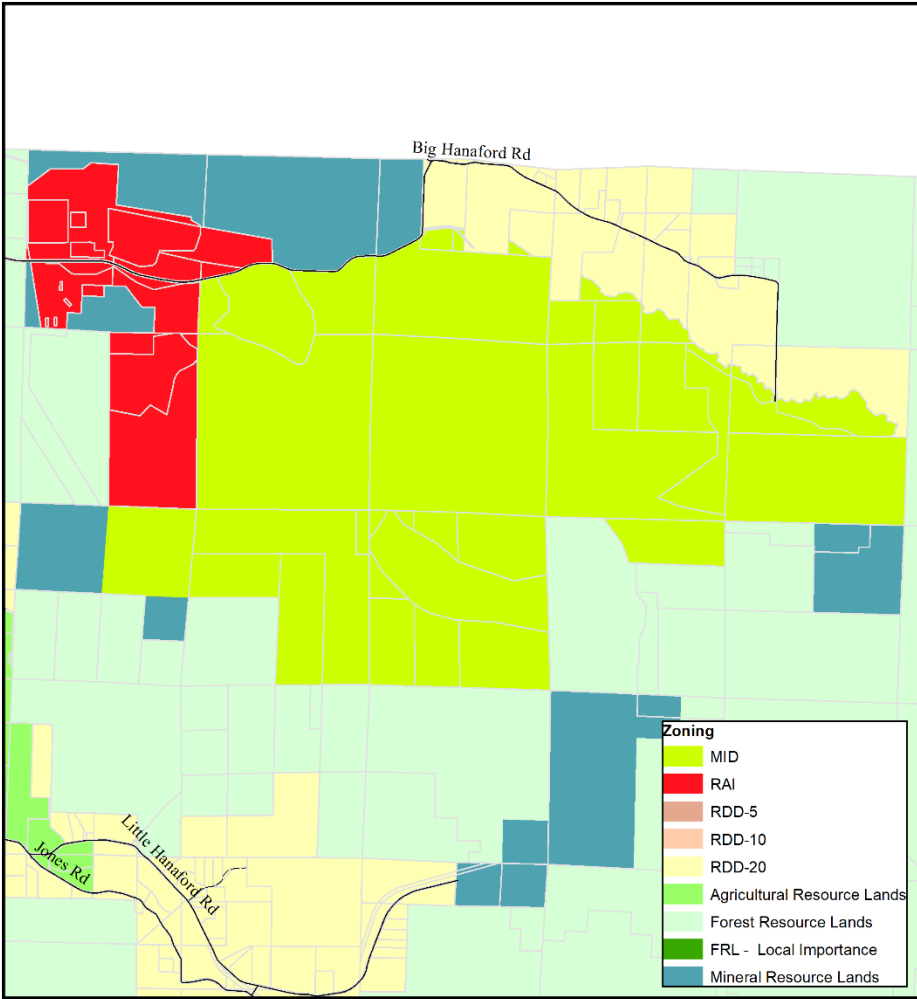

TransAlta/IPAT

Existing Zoning

Updated 03/05/2025

Planning Division, Community Development

0 0.3 0.6 1.2 Miles

N



This map was created by Lewis County Geographic Information System. The accuracy of the map has not been verified and should be used for informational purposes only. Any possible discrepancies should be brought to the attention of Lewis County GIS. State Plane Washington South FIPS 4602 North American Datum 1983 North American Vertical Datum 1988 (Topography)

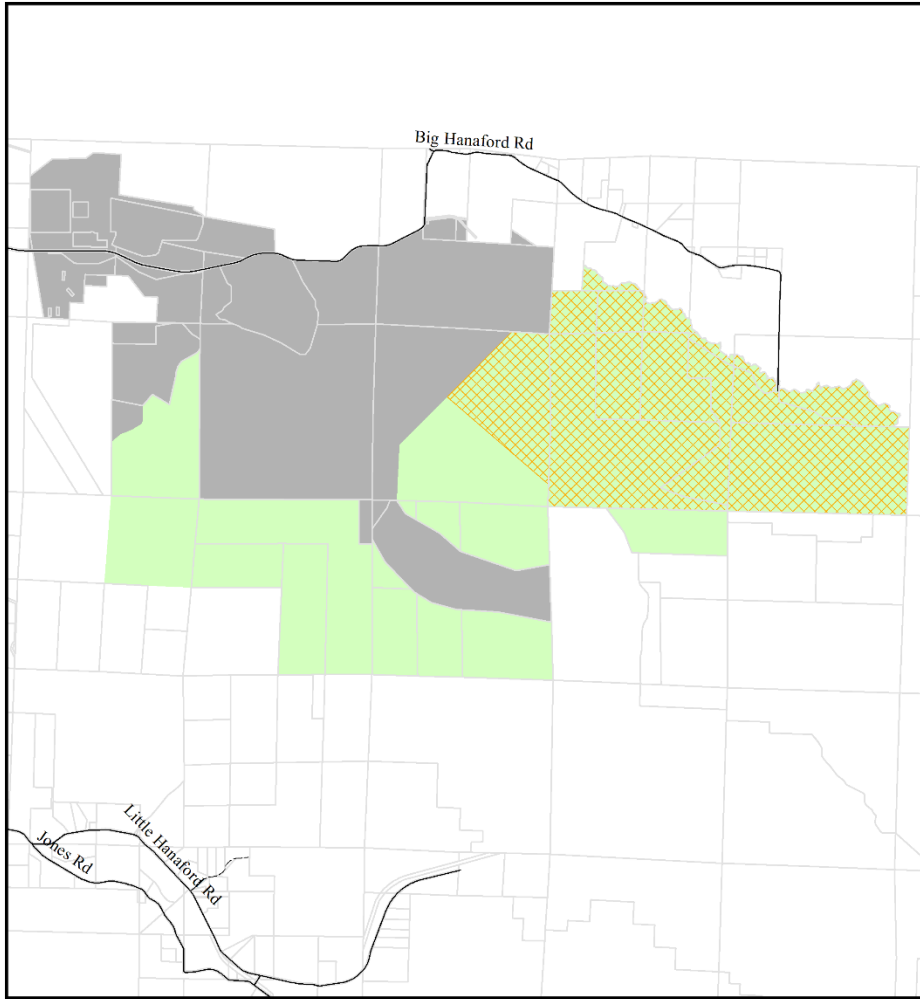

TransAlta/IPAT

Proposed Zoning

Updated 03/05/2025

Planning Division, Community Development

0 0.3 0.6 1.2 Miles

N



This map was created by Lewis County Geographic Information System. The accuracy of the map has not been verified and should be used for informational purposes only. Any possible discrepancies should be brought to the attention of Lewis County GIS. State Plane Washington South FIPS 4602 North American Datum 1983 North American Vertical Datum 1988 (Topography)

This map highlights the areas change at TransAlta/IPAT. Please see other maps that show other proposed zoning changes.