

Proposed Freeway Commercial Updated March 3, 2025

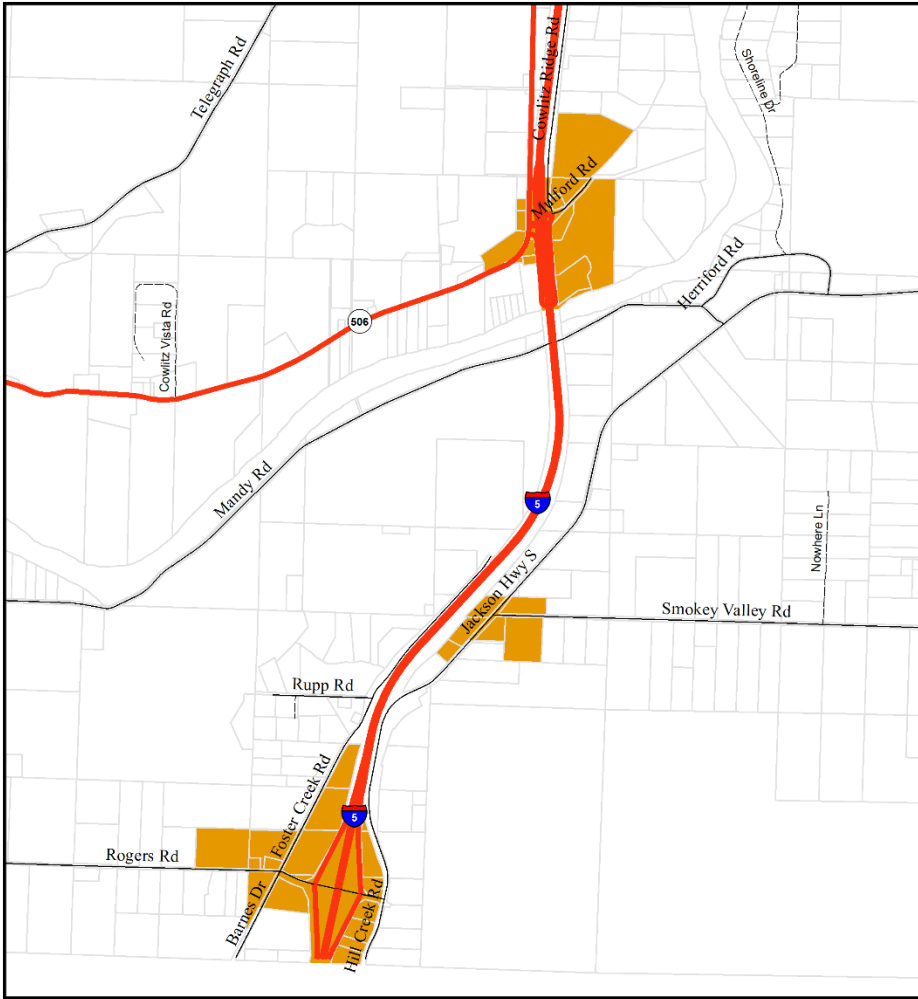

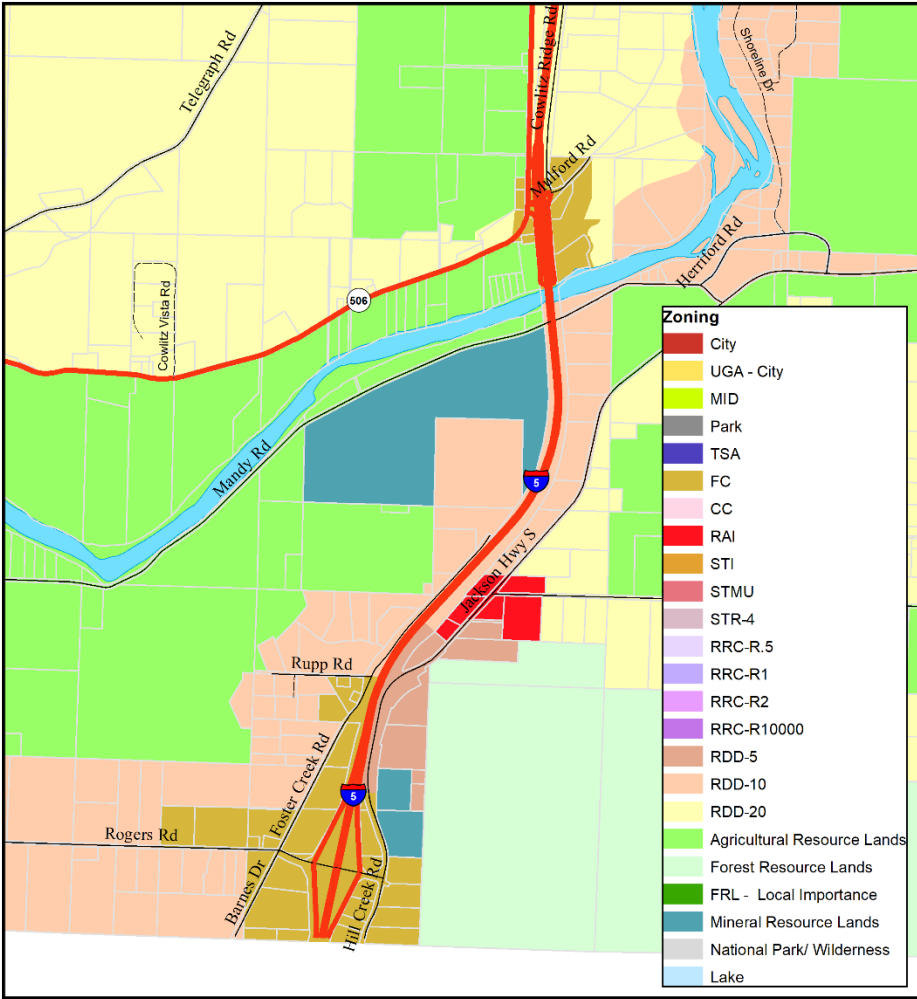
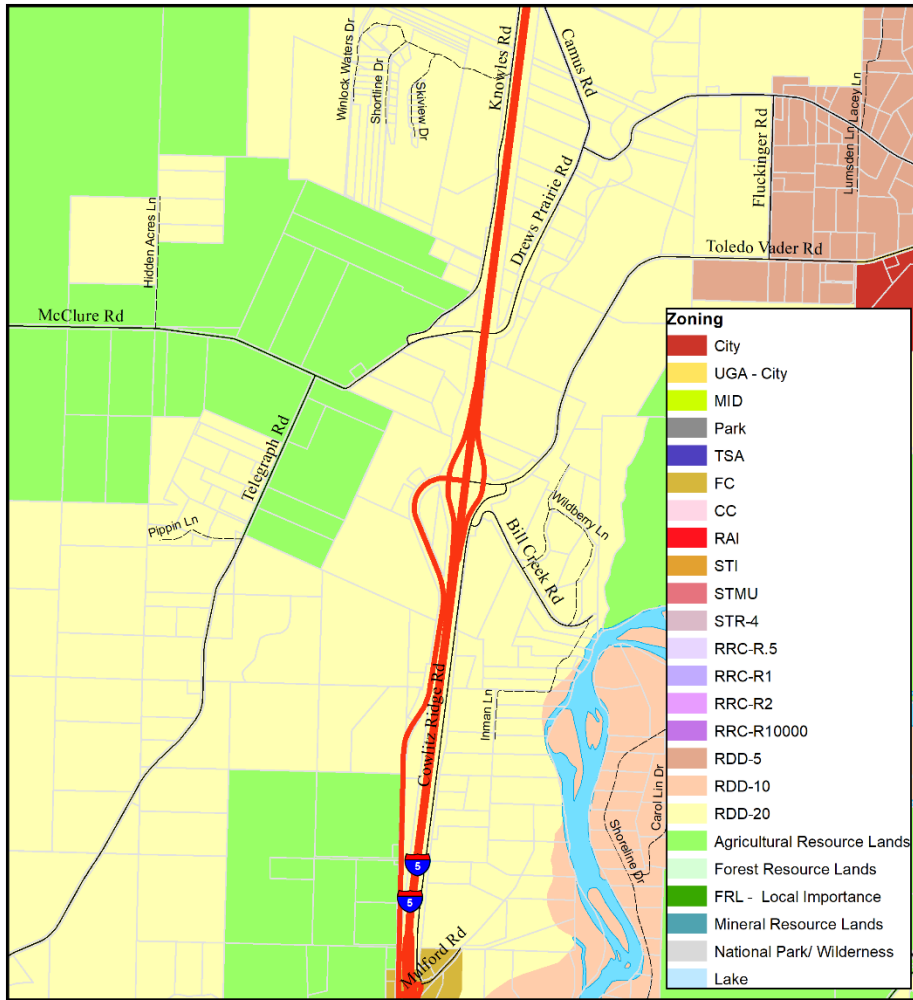

Freeway Commercial Toledo Vader Rd

Existing Zoning

- Highway 12
- Roads
- Parcels



This map was created by Lewis County Geographic Information System. The accuracy of the map has not been verified and should be used for informational purposes only. Any possible discrepancies should be brought to the attention of Lewis County GIS. State Plane Washington South FIPS 4602 North American Datum 1983 North American Vertical Datum 1988 (Topography)

Updated 03/05/2025
Planning Division, Community Development

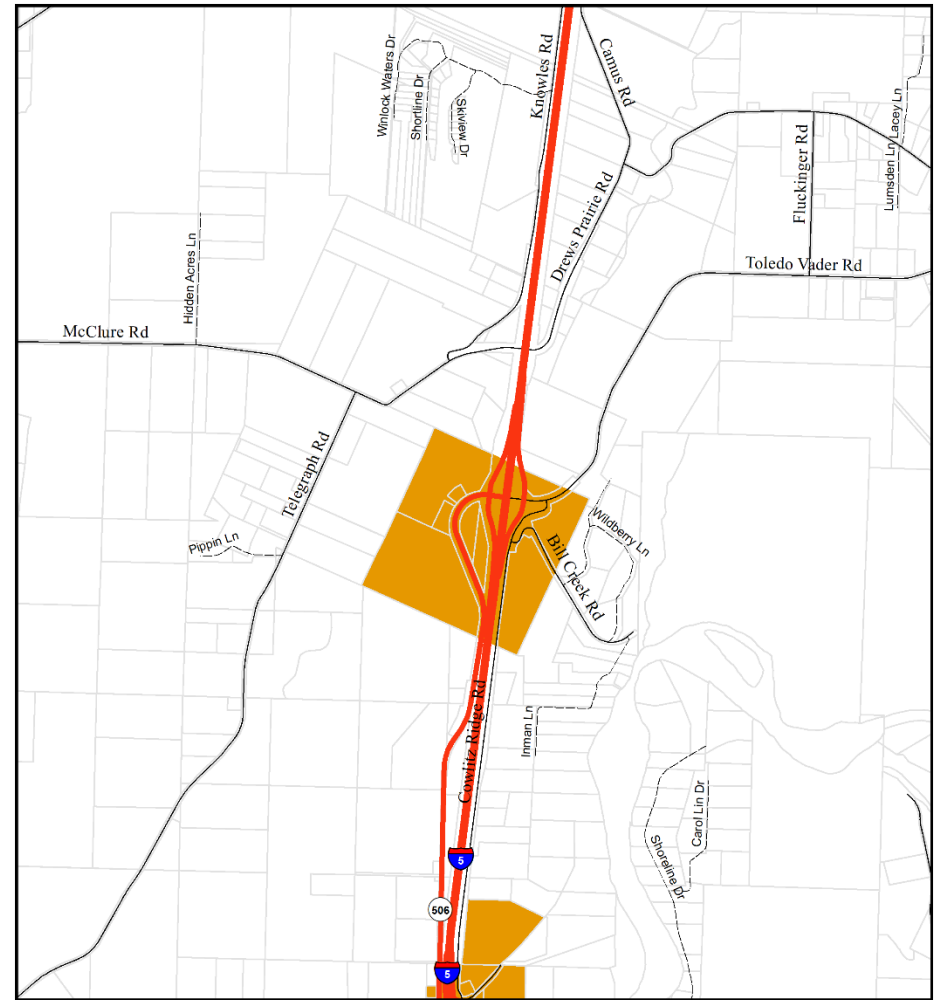
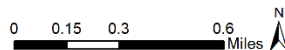

Freeway Commercial Toledo Vader Rd

Proposed Zoning

- Freeway Commercial
- Proposed MPR
- Highway 12
- Roads
- Parcels



This map highlights the areas of Freeway Commercial changes only. Please see other maps that show other proposed zoning changes.

This map was created by Lewis County Geographic Information System. The accuracy of the map has not been verified and should be used for informational purposes only. Any possible discrepancies should be brought to the attention of Lewis County GIS. State Plane Washington South FIPS 4602 North American Datum 1983 North American Vertical Datum 1988 (Topography)

Updated 03/05/2025
Planning Division, Community Development

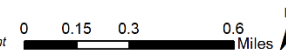

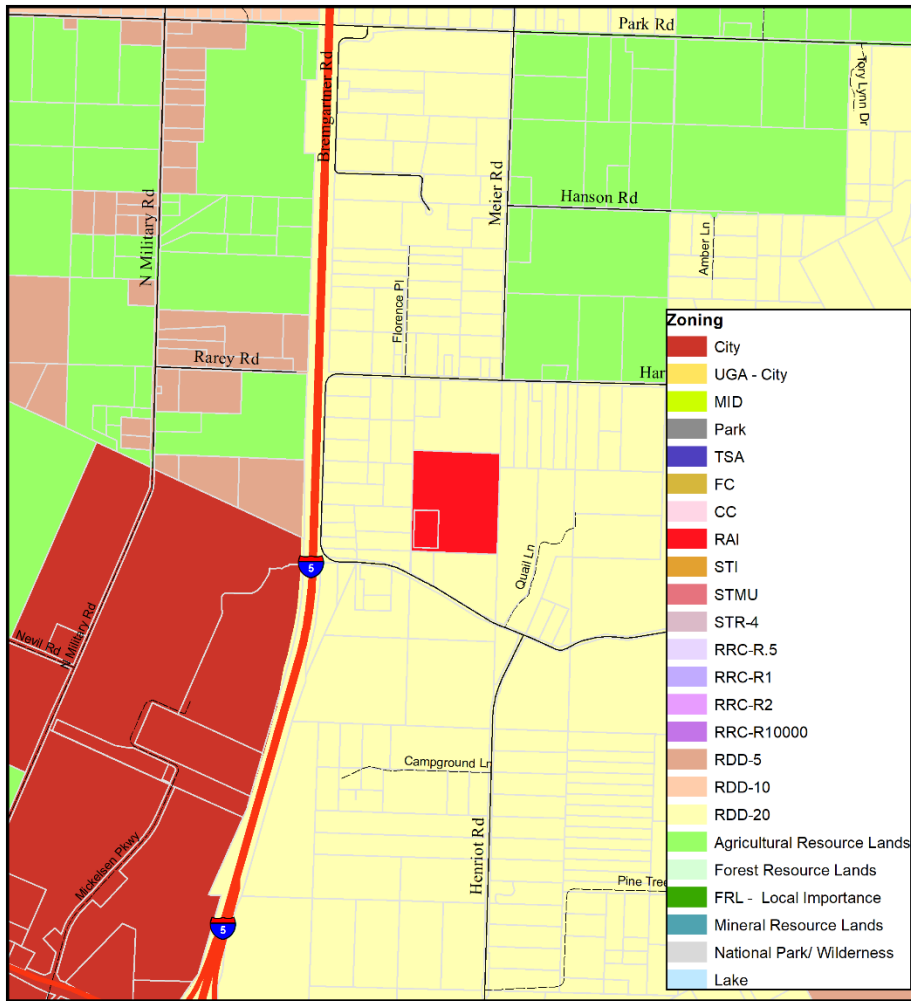

Freeway Commercial Mid I5 **Existing Zoning**

Highway 12
Roads
Parcels



This map was created by Lewis County Geographic Information System. The accuracy of the map has not been verified and should be used for informational purposes only. Any possible discrepancies should be brought to the attention of Lewis County GIS. State Plane Washington South FIPS 4602 North American Datum 1983 North American Vertical Datum 1988 (Topography)

Updated 03/05/2025
Planning Division, Community Development

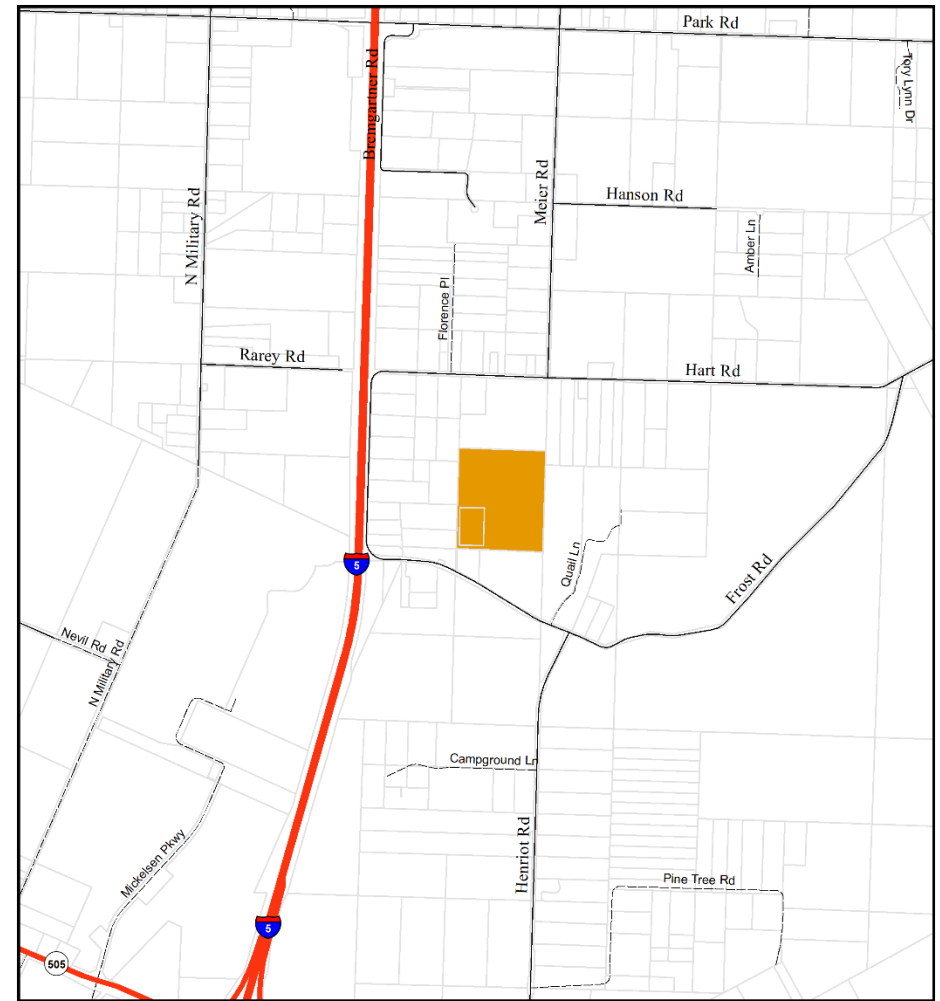
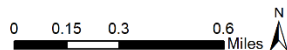

Freeway Commercial Mid I5 **Proposed Zoning**

Freeway Commercial
Proposed MPR
Highway 12
Roads
Parcels

This map highlights the areas of Freeway Commercial changes only. Please see other maps that show other proposed zoning changes.



This map was created by Lewis County Geographic Information System. The accuracy of the map has not been verified and should be used for informational purposes only. Any possible discrepancies should be brought to the attention of Lewis County GIS. State Plane Washington South FIPS 4602 North American Datum 1983 North American Vertical Datum 1988 (Topography)

Updated 03/05/2025
Planning Division, Community Development

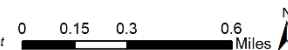

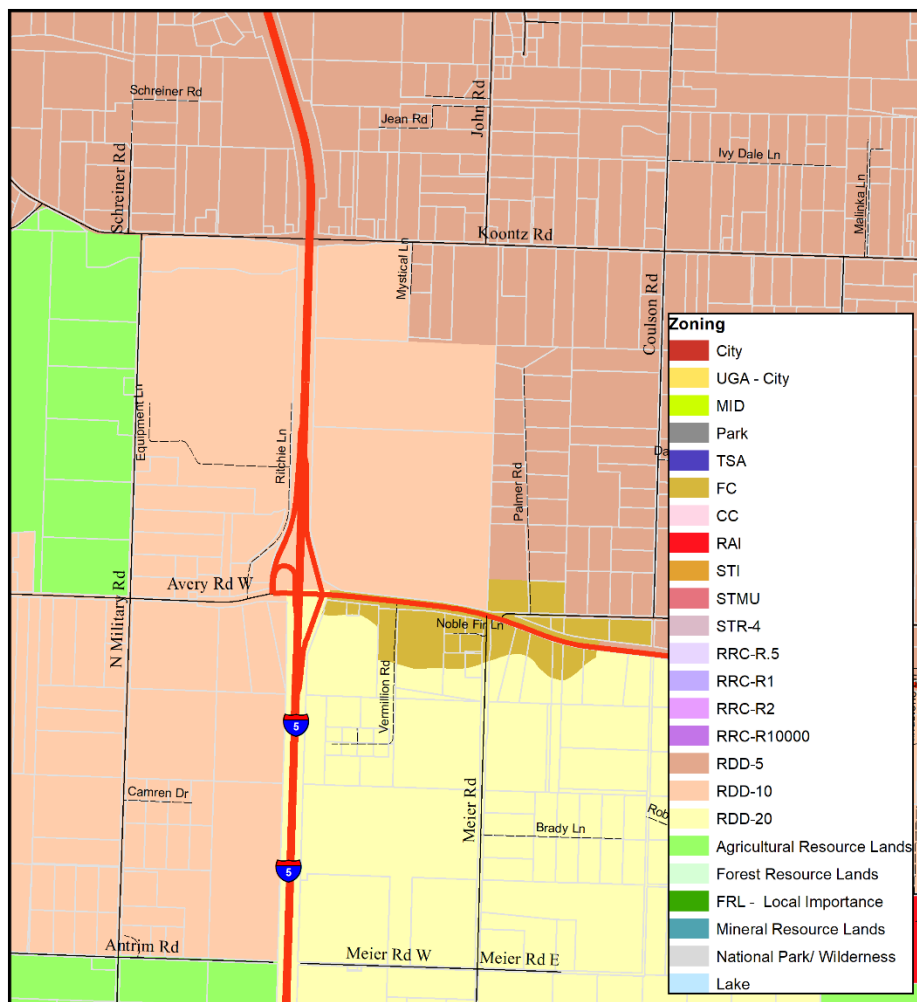

Freeway Commercial Highway 12 **Existing Zoning**

Highway 12
Roads
Parcels



This map was created by Lewis County Geographic Information System. The accuracy of the map has not been verified and should be used for informational purposes only. Any possible discrepancies should be brought to the attention of Lewis County GIS. State Plane Washington South FIPS 4602 North American Datum 1983 North American Vertical Datum 1988 (Topography)

Updated 03/05/2025
Planning Division, Community Development

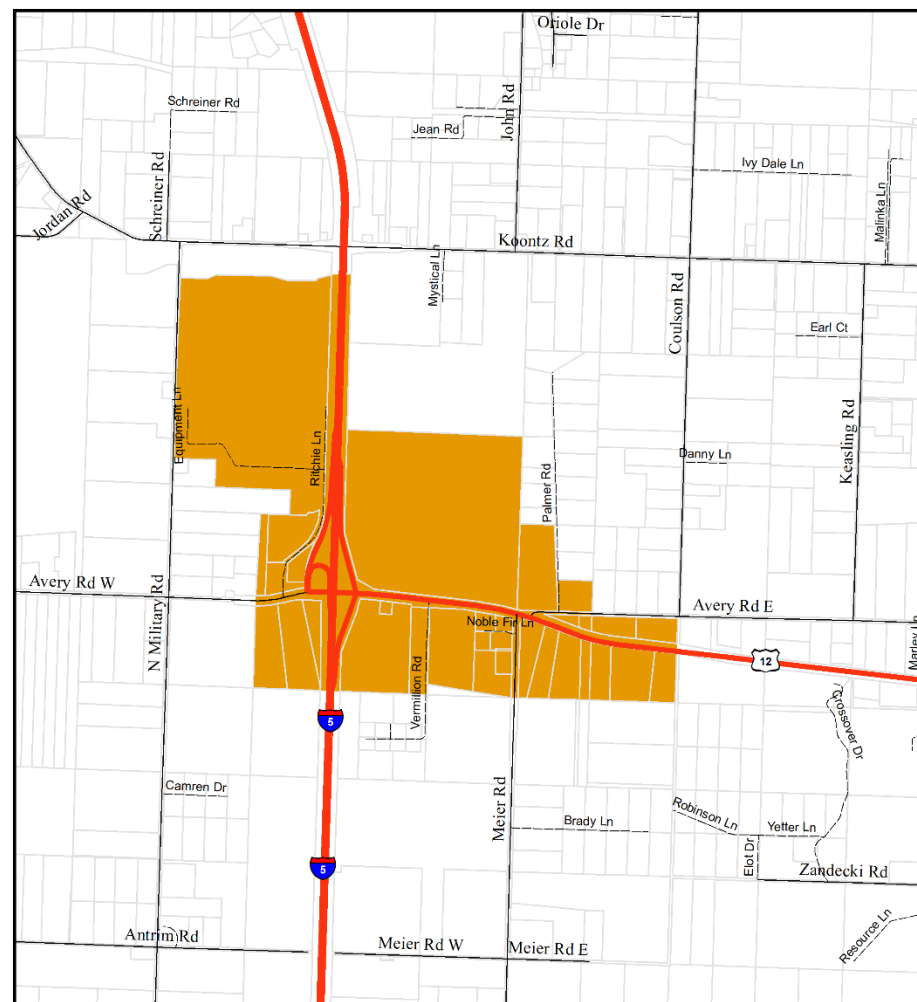
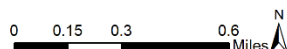

Freeway Commercial Highway 12 **Proposed Zoning**

Freeway Commercial
Highway 12
Roads
Parcels



This map highlights the areas of Freeway Commercial changes only. Please see other maps that show other proposed zoning changes.

This map was created by Lewis County Geographic Information System. The accuracy of the map has not been verified and should be used for informational purposes only. Any possible discrepancies should be brought to the attention of Lewis County GIS. State Plane Washington South FIPS 4602 North American Datum 1983 North American Vertical Datum 1988 (Topography)

Updated 03/05/2025
Planning Division, Community Development

