

Proposed Rural Residential Center Designations Updated March 3, 2025

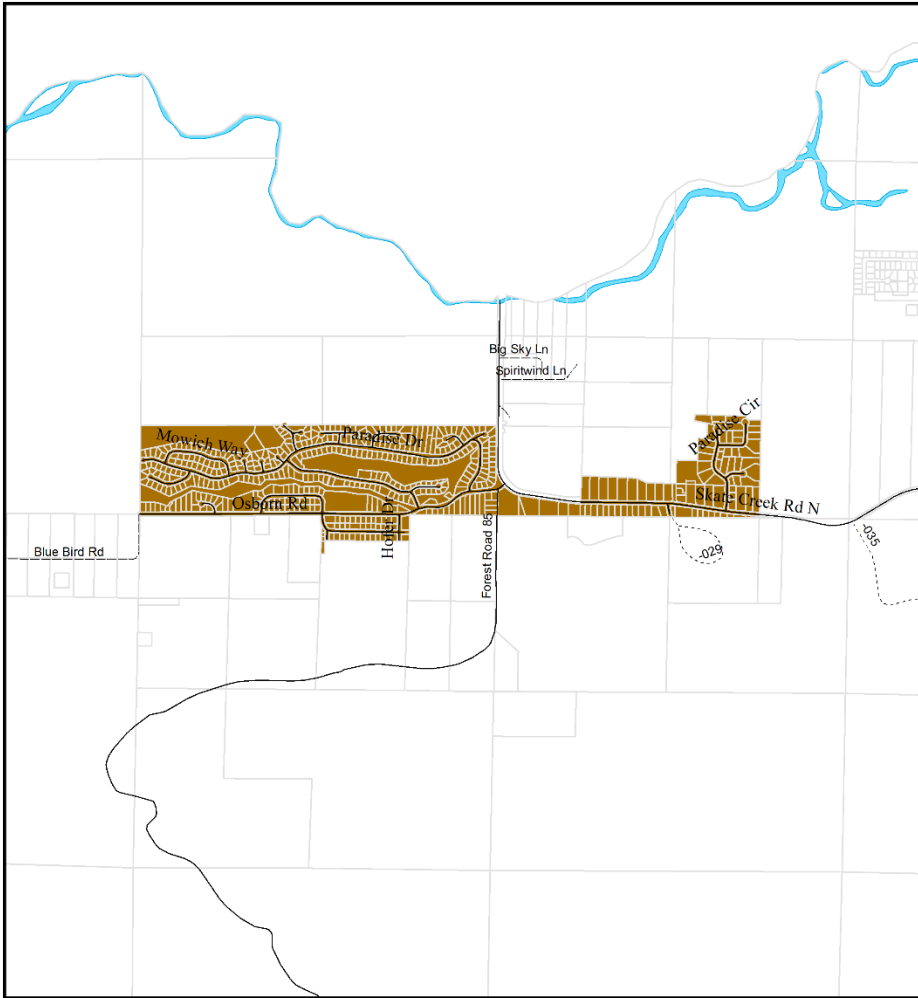

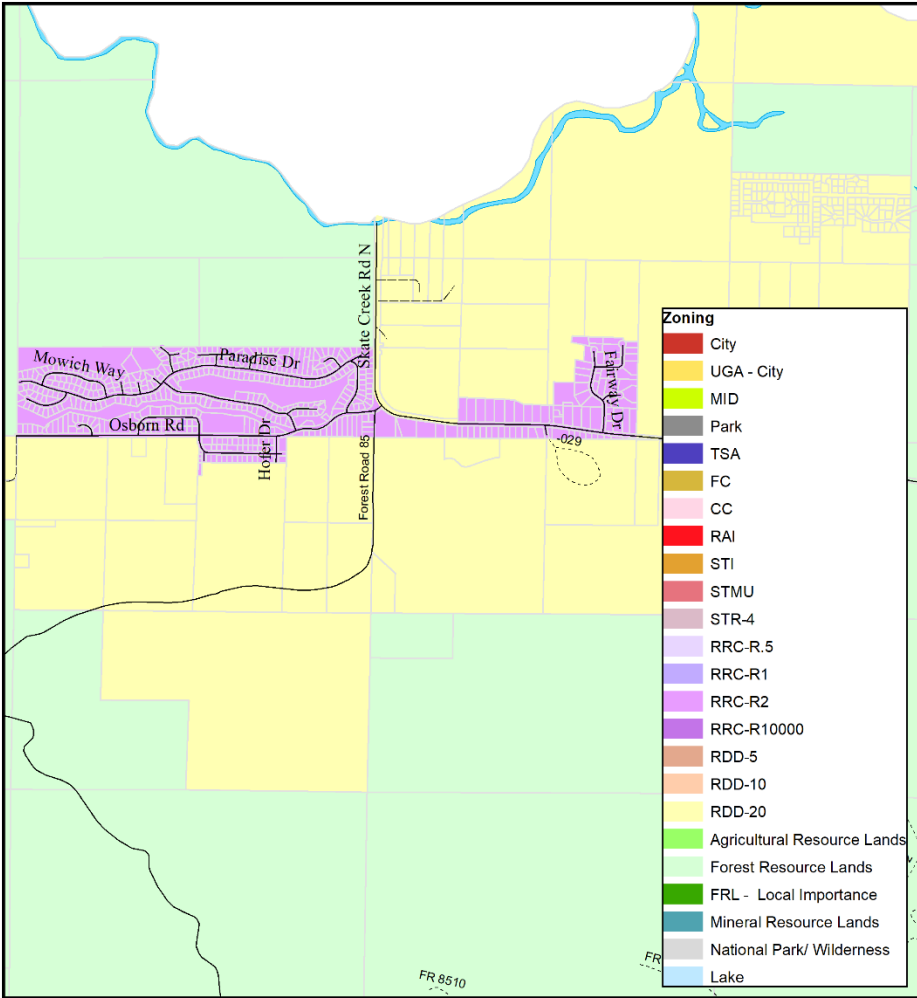
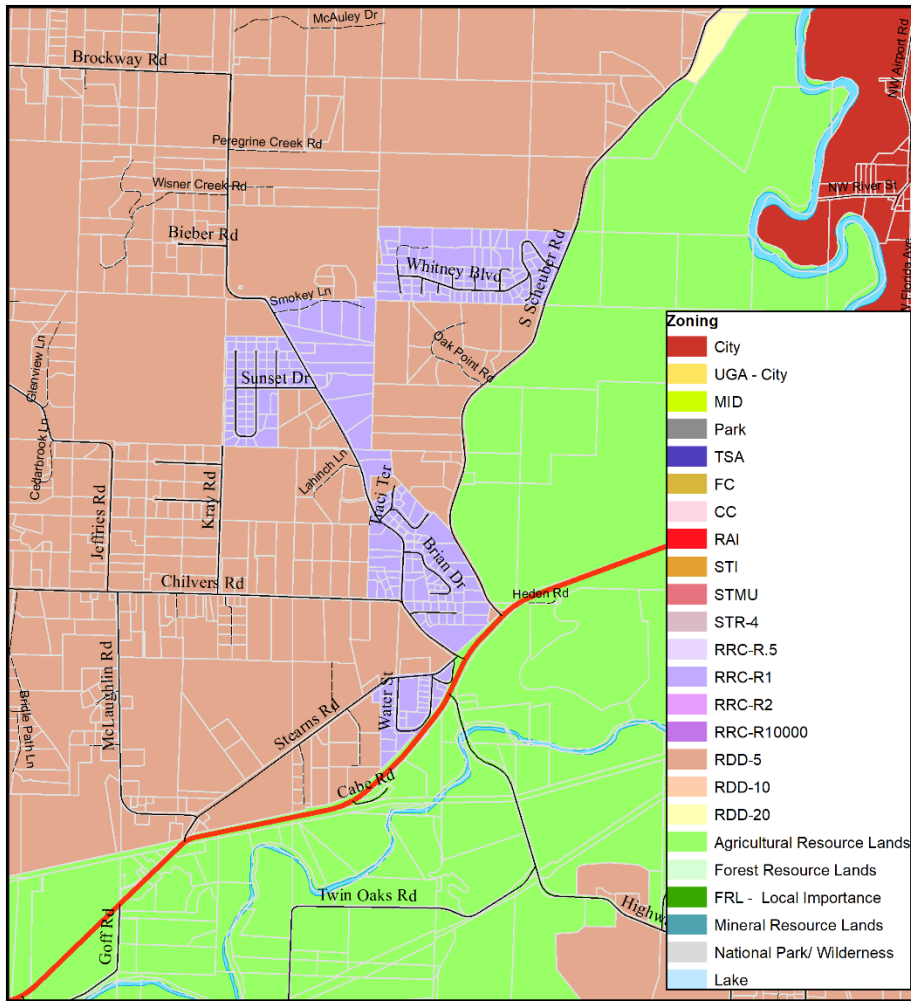

Rural Residential Center Brockway Area

Existing RCC/STR Zoning

- Subarea
- Highway 12
- Roads
- Parcels



This map was created by Lewis County Geographic Information System. The accuracy of the map has not been verified and should be used for informational purposes only. Any possible discrepancies should be brought to the attention of Lewis County GIS. State Plane Washington South FIPS 4602 North American Datum 1983 North American Vertical Datum 1988 (Topography)

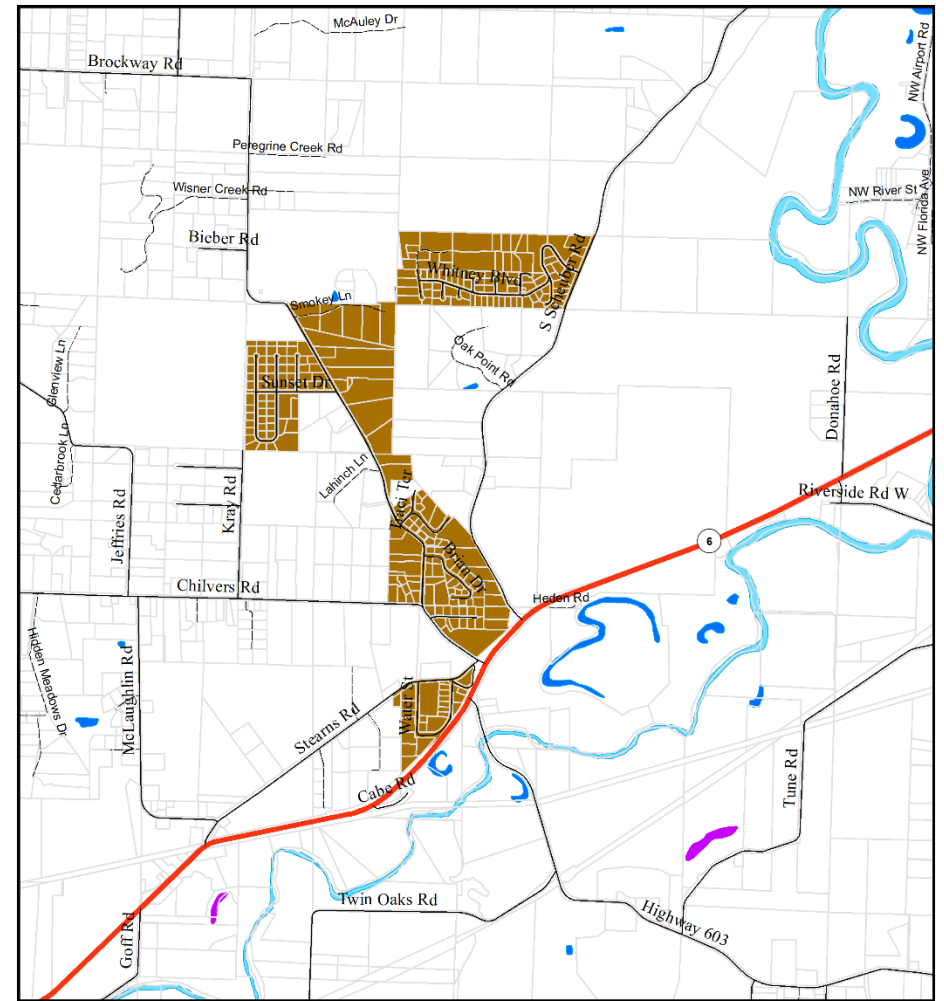

Rural Residential Center Brockway Area

Proposed RCC Zoning

- Subarea
- Highway 12
- Roads
- Parcels



This map was created by Lewis County Geographic Information System. The accuracy of the map has not been verified and should be used for informational purposes only. Any possible discrepancies should be brought to the attention of Lewis County GIS. State Plane Washington South FIPS 4602 North American Datum 1983 North American Vertical Datum 1988 (Topography)

This map highlights the areas of Rural Residential Center changes. Please see other maps that show other proposed zoning changes.

Updated 03/05/2025
Planning Division, Community Development



Updated 03/05/2025
Planning Division, Community Development

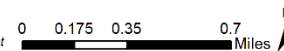

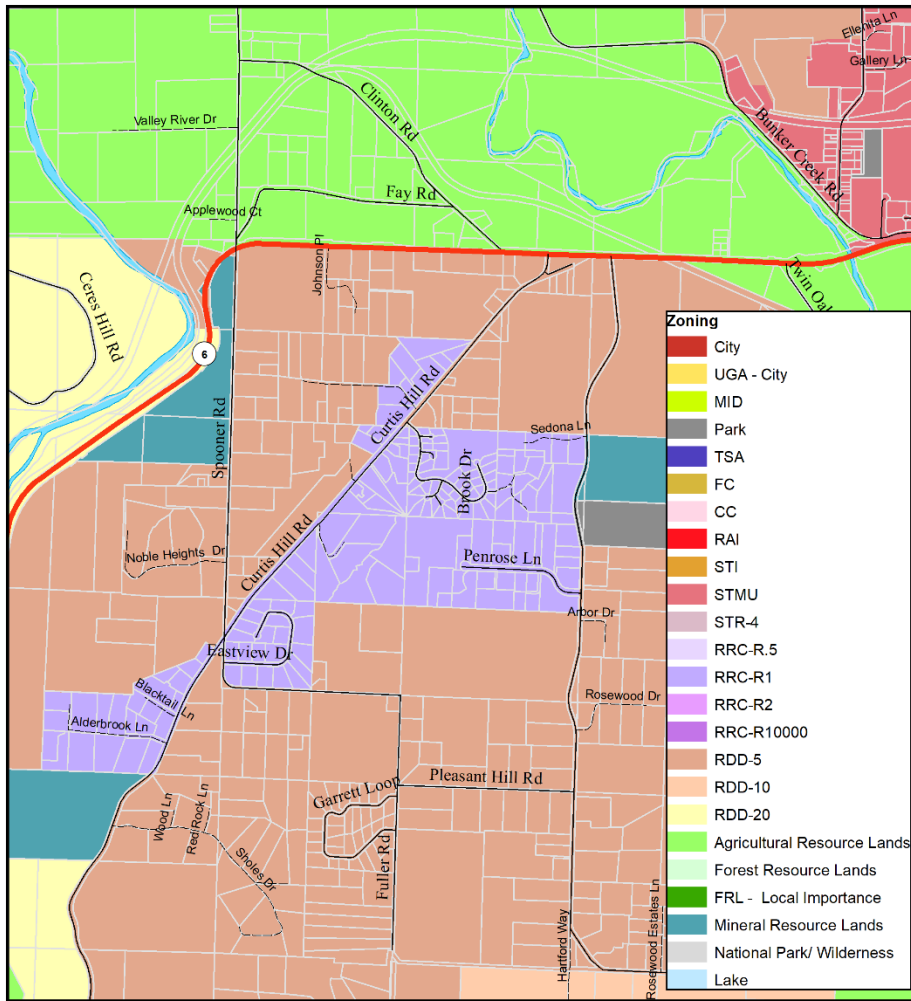

Rural Residential Center Curtis Hill Area

Existing RCC/STR Zoning

- Subarea
- Highway 12
- Roads
- Parcels



This map was created by Lewis County Geographic Information System. The accuracy of the map has not been verified and should be used for informational purposes only. Any possible discrepancies should be brought to the attention of Lewis County GIS. State Plane Washington South FIPS 4602 North American Datum 1983 North American Vertical Datum 1988 (Topography)

Updated 03/05/2025
Planning Division, Community Development

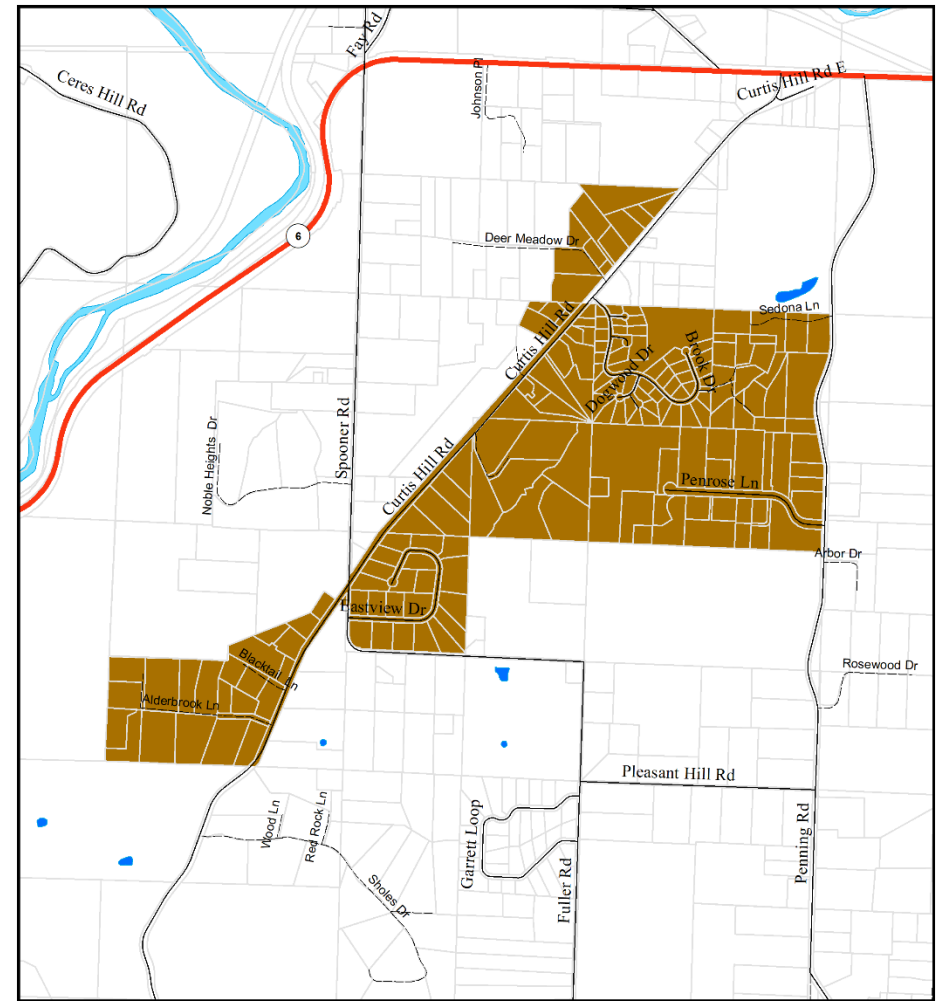
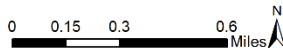

Rural Residential Center Curtis Hill Area

Proposed RCC Zoning

- Proposed RCC
- Highway 12
- Roads
- Parcels



This map was created by Lewis County Geographic Information System. The accuracy of the map has not been verified and should be used for informational purposes only. Any possible discrepancies should be brought to the attention of Lewis County GIS. State Plane Washington South FIPS 4602 North American Datum 1983 North American Vertical Datum 1988 (Topography)

Updated 03/05/2025
Planning Division, Community Development



This map highlights the areas of Rural Residential Center changes. Please see other maps that show other proposed zoning changes.

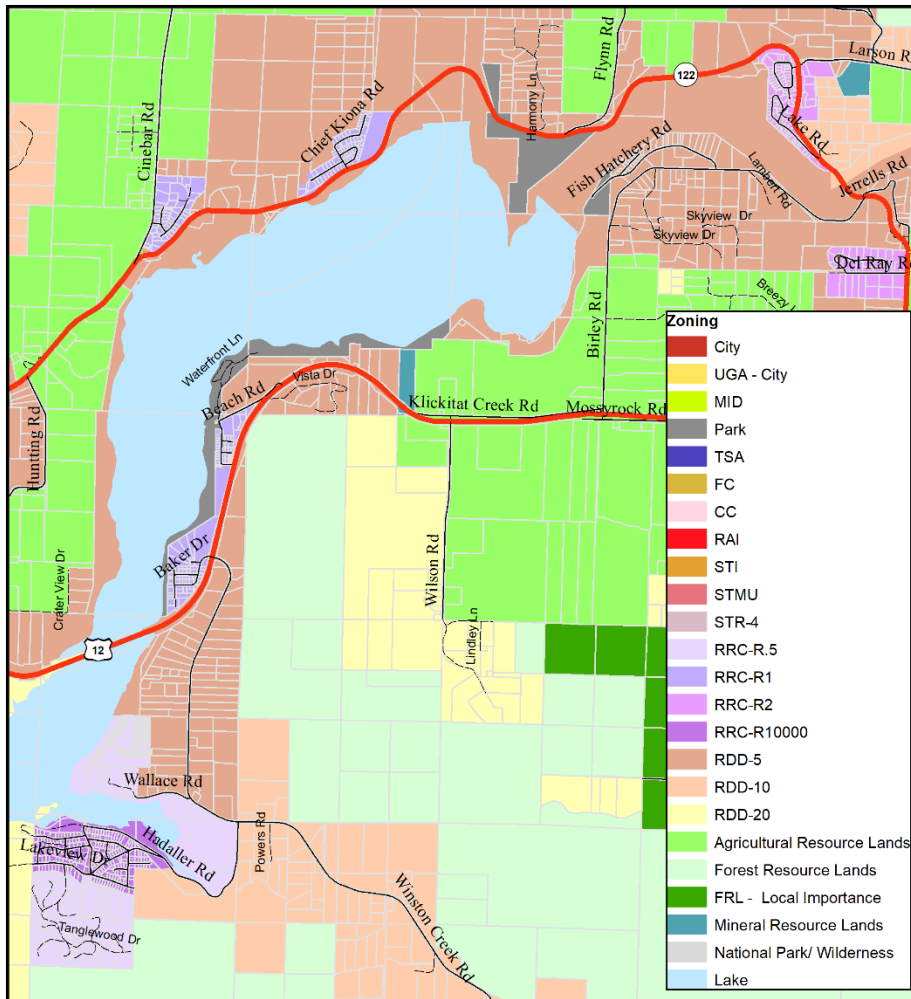

Rural Residential Center Mayfield Lake Area

Existing RCC/STR Zoning

Updated 03/05/2025
Planning Division, Community Development

- Subarea
- Highway 12
- Roads
- Parcels



This map was created by Lewis County Geographic Information System. The accuracy of the map has not been verified and should be used for informational purposes only. Any possible discrepancies should be brought to the attention of Lewis County GIS. State Plane Washington South FIPS 4602 North American Datum 1983 North American Vertical Datum 1988 (Topography)

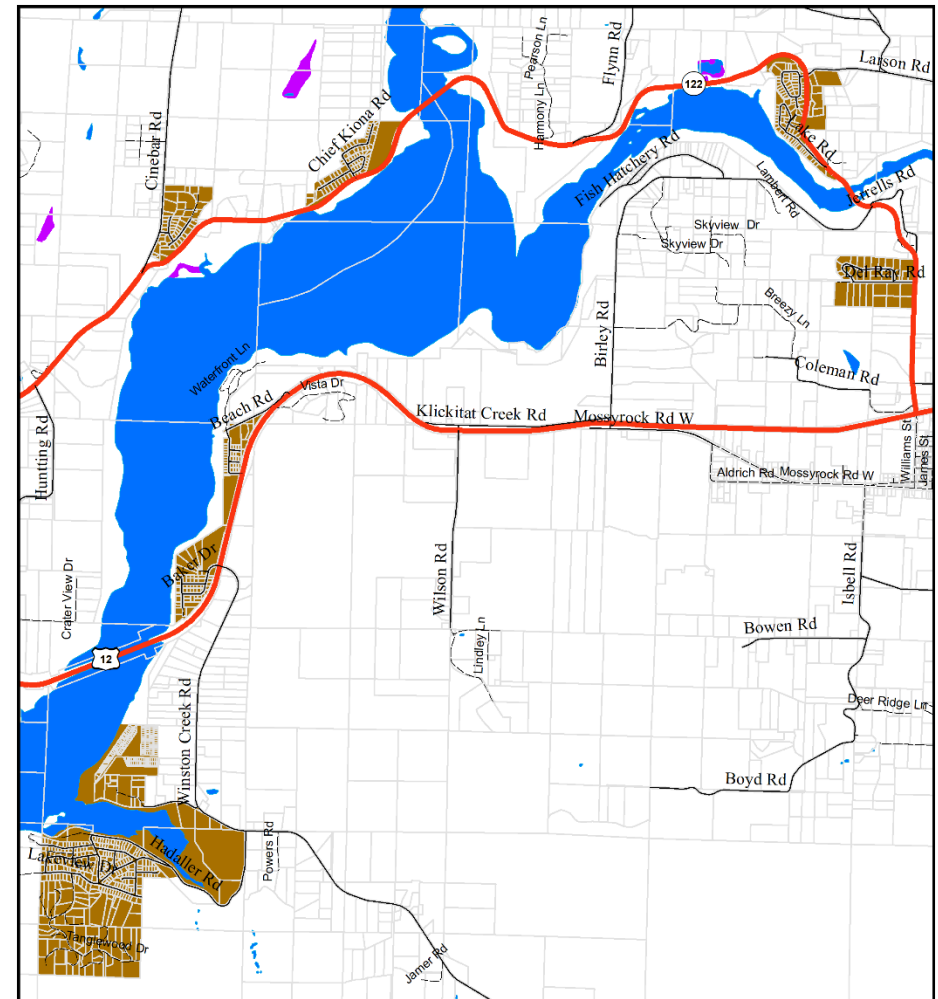

Rural Residential Center Mayfield Lake Area

Proposed RCC Zoning

Updated 03/05/2025
Planning Division, Community Development

- Proposed RCC
- Highway 12
- Roads
- Parcels

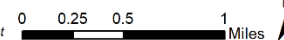

This map highlights the areas of Rural Residential Center changes. Please see other maps that show other proposed zoning changes.



This map was created by Lewis County Geographic Information System. The accuracy of the map has not been verified and should be used for informational purposes only. Any possible discrepancies should be brought to the attention of Lewis County GIS. State Plane Washington South FIPS 4602 North American Datum 1983 North American Vertical Datum 1988 (Topography)

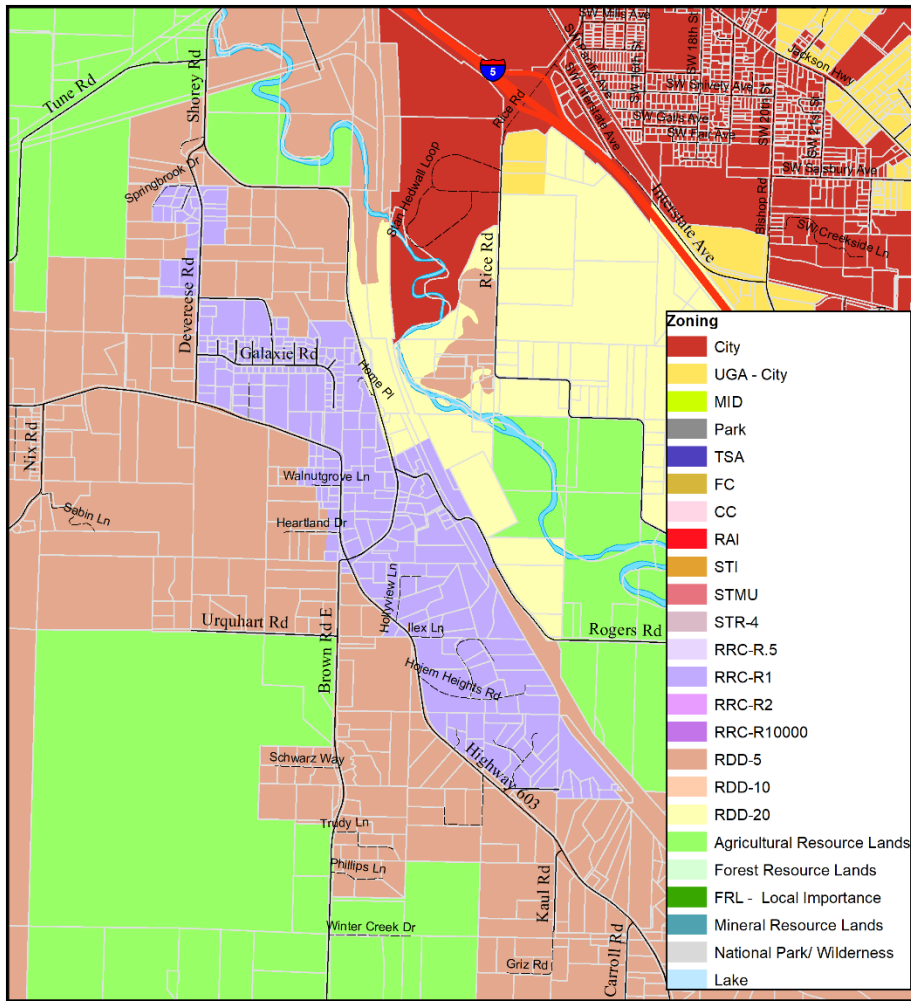

Rural Residential Center Newaukum Hill Area

Existing RCC/STR Zoning

- Subarea
- Highway 12
- Roads
- Parcels



This map was created by Lewis County Geographic Information System. The accuracy of the map has not been verified and should be used for informational purposes only. Any possible discrepancies should be brought to the attention of Lewis County GIS. State Plane Washington South FIPS 4602 North American Datum 1983 North American Vertical Datum 1988 (Topography)

Updated 03/05/2025
Planning Division, Community Development

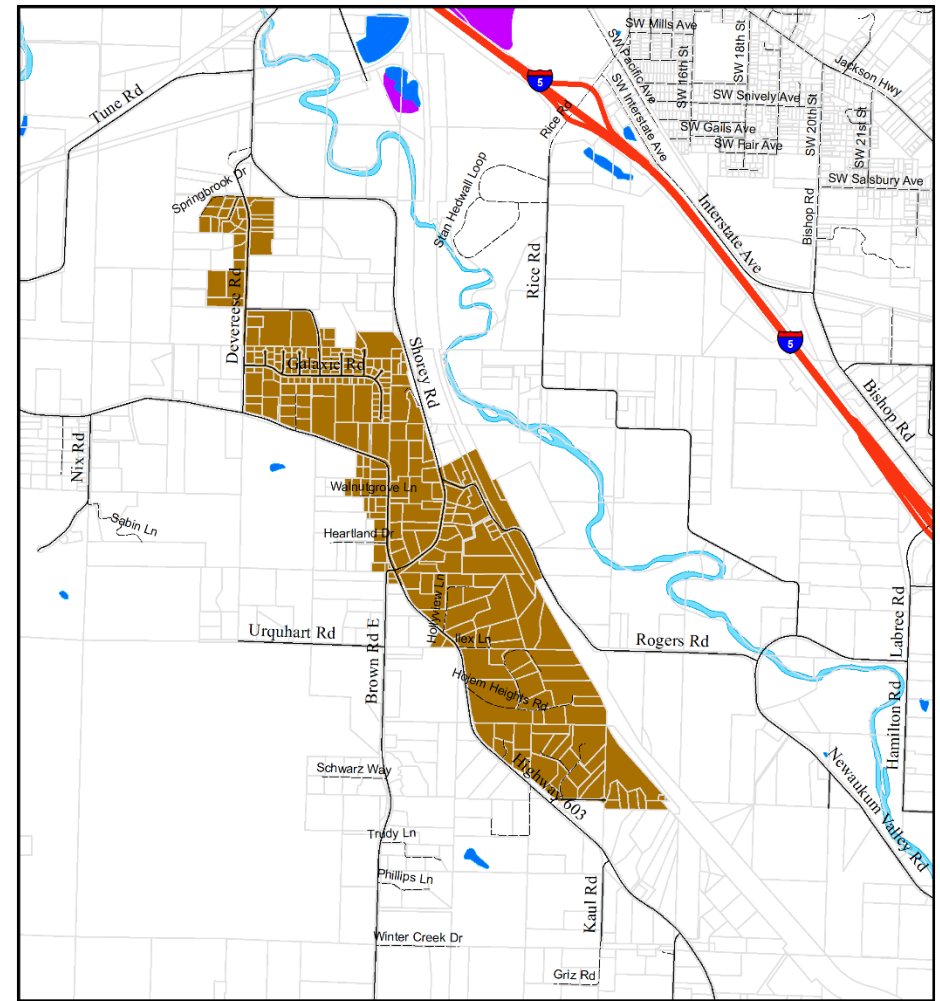

Rural Residential Center Newaukum Hill Area

Proposed RCC Zoning

This map highlights the areas of Rural Residential Center changes. Please see other maps that show other proposed zoning changes.



This map was created by Lewis County Geographic Information System. The accuracy of the map has not been verified and should be used for informational purposes only. Any possible discrepancies should be brought to the attention of Lewis County GIS. State Plane Washington South FIPS 4602 North American Datum 1983 North American Vertical Datum 1988 (Topography)

Updated 03/05/2025
Planning Division, Community Development



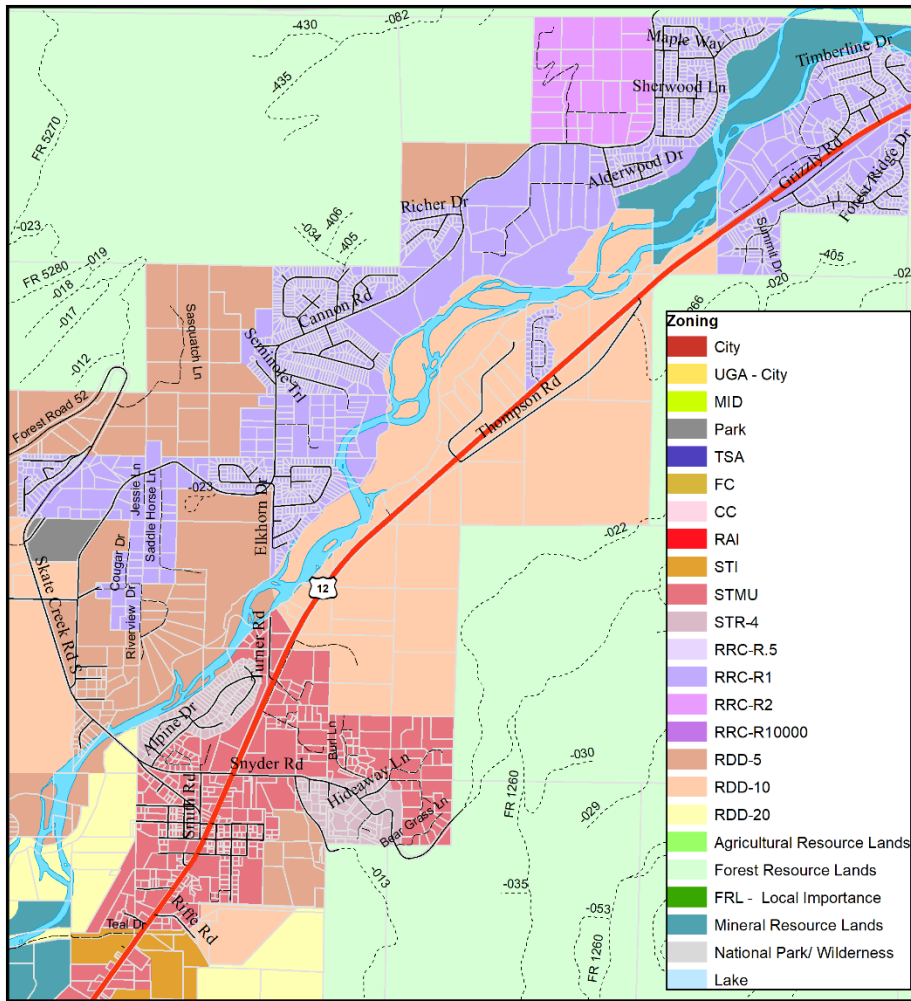

Rural Residential Center Packwood Area

Existing RCC/STR Zoning

Updated 03/05/2025
Planning Division, Community Development

- Subarea
- Highway 12
- Roads
- Parcels

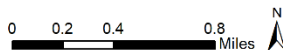

This map was created by Lewis County Geographic Information System. The accuracy of the map has not been verified and should be used for informational purposes only. Any possible discrepancies should be brought to the attention of Lewis County GIS. State Plane Washington South FIPS 4602 North American Datum 1983 North American Vertical Datum 1988 (Topography)

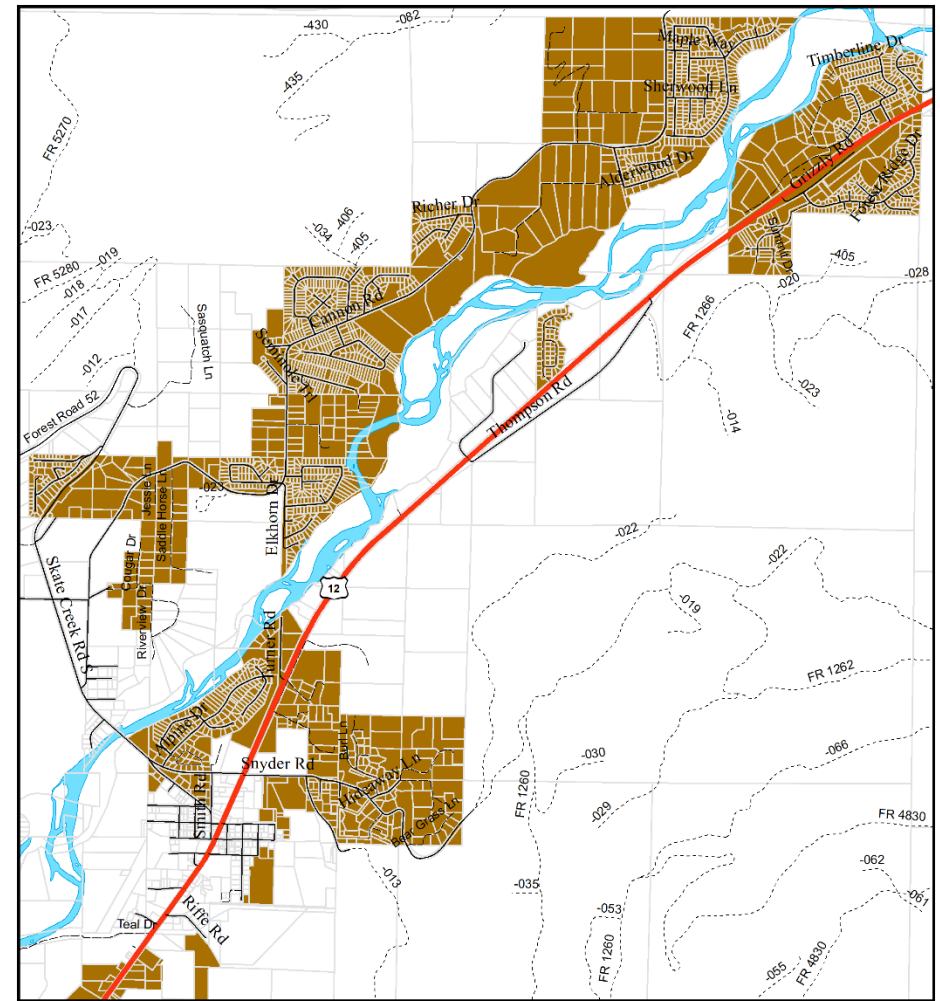

Rural Residential Center Packwood Area

Proposed RCC Zoning

Updated 03/05/2025
Planning Division, Community Development

- Proposed RRC
- Highway 12
- Roads
- Parcels

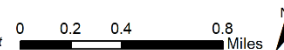

This map was created by Lewis County Geographic Information System. The accuracy of the map has not been verified and should be used for informational purposes only. Any possible discrepancies should be brought to the attention of Lewis County GIS. State Plane Washington South FIPS 4602 North American Datum 1983 North American Vertical Datum 1988 (Topography)

This map highlights the areas of Rural Residential Center changes. Please see other maps that show other proposed zoning changes.

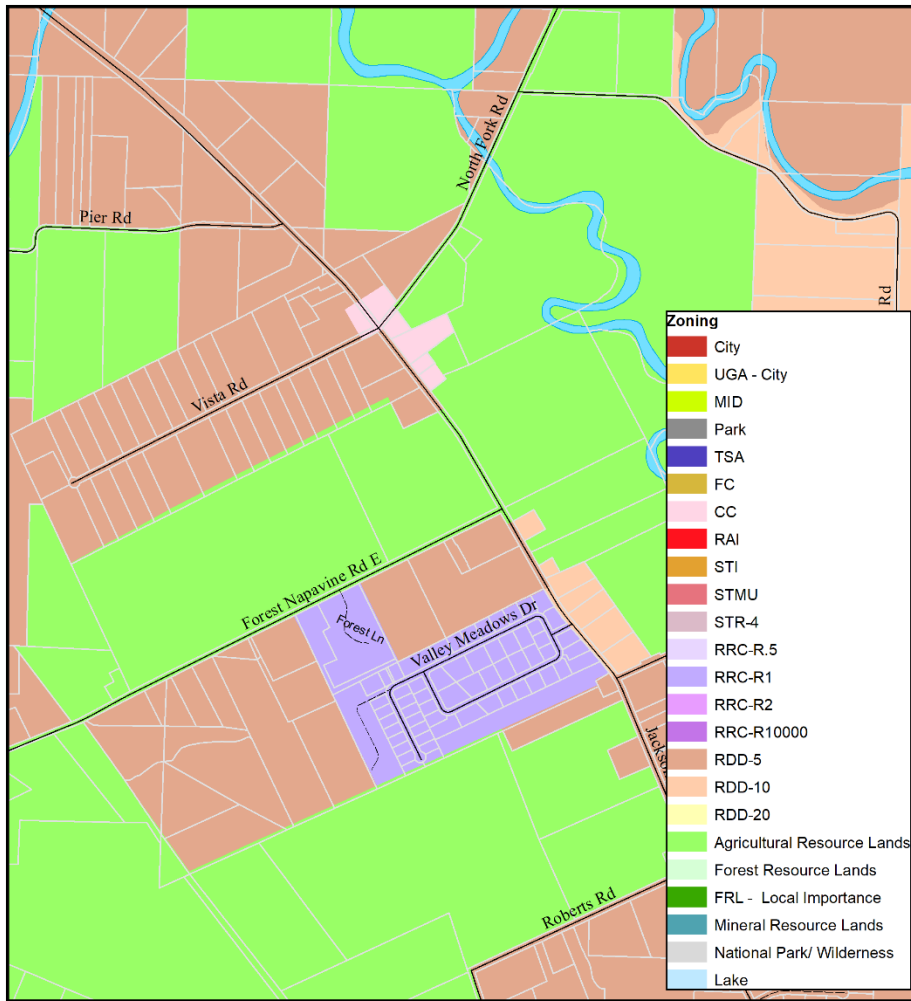

Rural Residential Center Valley Meadows Area

Existing RCC/STR Zoning

- Subarea
- Highway 12
- Roads
- Parcels



This map was created by Lewis County Geographic Information System. The accuracy of the map has not been verified and should be used for informational purposes only. Any possible discrepancies should be brought to the attention of Lewis County GIS. State Plane Washington South FIPS 4602 North American Datum 1983 North American Vertical Datum 1988 (Topography)

Updated 03/05/2025
Planning Division, Community Development

0 0.075 0.15 0.3 Miles

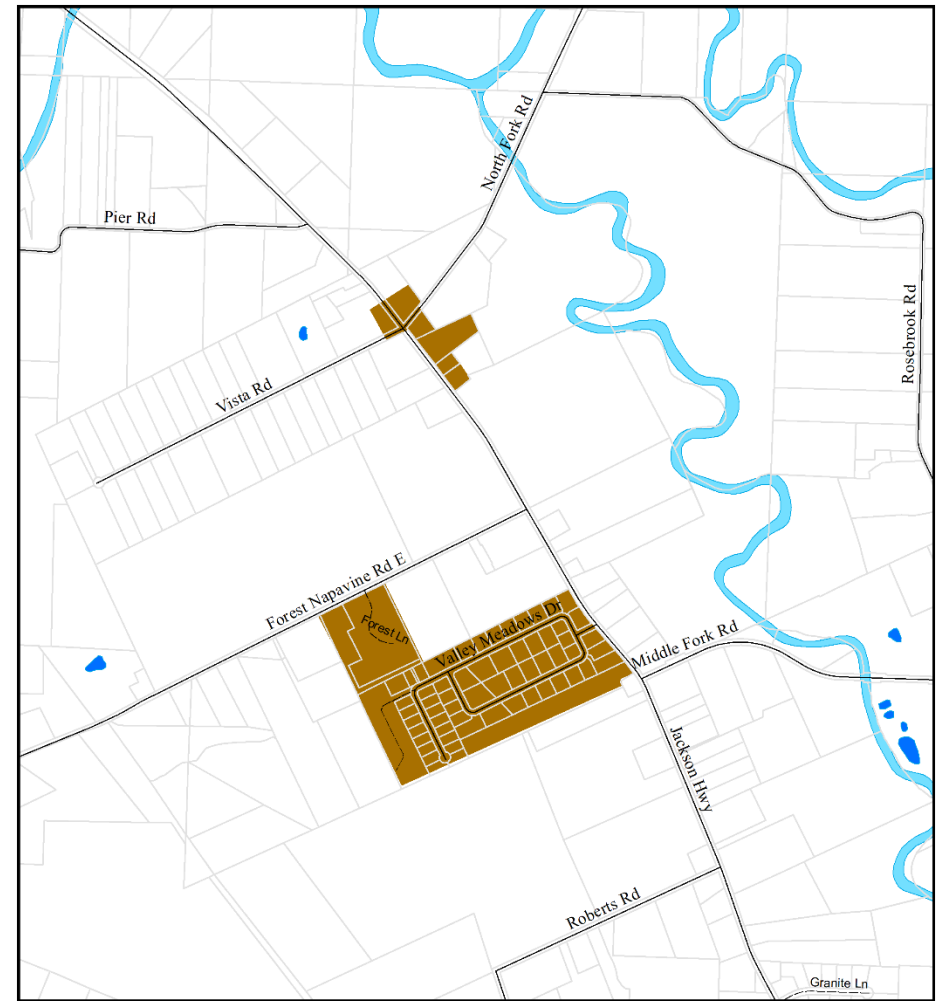

Rural Residential Center Valley Meadows Area

Proposed RCC Zoning

- Proposed RCC
- Highway 12
- Roads
- Parcels



This map was created by Lewis County Geographic Information System. The accuracy of the map has not been verified and should be used for informational purposes only. Any possible discrepancies should be brought to the attention of Lewis County GIS. State Plane Washington South FIPS 4602 North American Datum 1983 North American Vertical Datum 1988 (Topography)

Updated 03/05/2025
Planning Division, Community Development

0 0.075 0.15 0.3 Miles



This map highlights the areas of Rural Residential Center changes. Please see other maps that show other proposed zoning changes.