

11/4/2024, 8:15:45 AM

1:4,514

- |                   |              |               |
|-------------------|--------------|---------------|
| Parcels           | Floodway     | Private       |
| FEMA BFE (NAVD88) | <b>Roads</b> | USFS          |
| FEMA Panels       | State        | Out of County |
| FEMA 100-Year     | County       | Other         |
| FEMA 500-Year     | City         | Parcels       |

0 205 410 820 ft  
NAD 1983 StatePlane Washington South FIPS 4602 Feet



Lewis County does not guarantee the accuracy of the information shown on this map and is not responsible for any use or misuse by others regarding this material. It is provided for general informational purposes only. This map does not meet legal, engineering, or survey standards. Please practice due diligence and consult with licensed experts before making decisions.

# Lewis County - GIS - CARA - Cat I

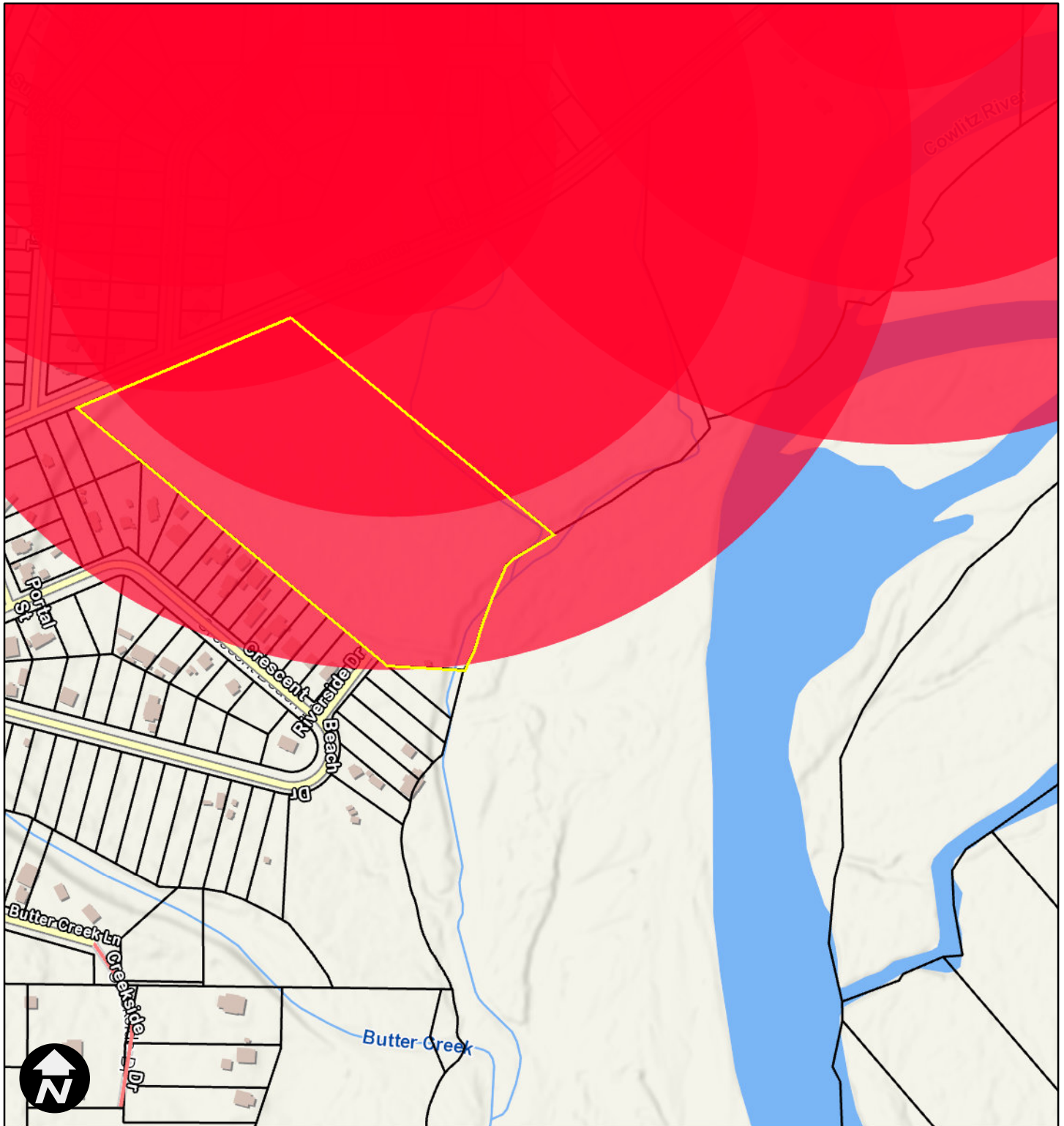

11/4/2024, 8:20:19 AM

1:4,514

- |                 |               |         |
|-----------------|---------------|---------|
| Parcels         | City          | Parcels |
| CARA Category I | Private       |         |
| <b>Roads</b>    | USFS          |         |
| State           | Out of County |         |
| County          | Other         |         |

0 205 410 820 ft  
 NAD 1983 StatePlane Washington South FIPS 4602 Feet



Lewis County does not guarantee the accuracy of the information shown on this map and is not responsible for any use or misuse by others regarding this material. It is provided for general informational purposes only. This map does not meet legal, engineering, or survey standards. Please practice due diligence and consult with licensed experts before making decisions.

# Lewis County - GIS - CARA - Cat II Soils

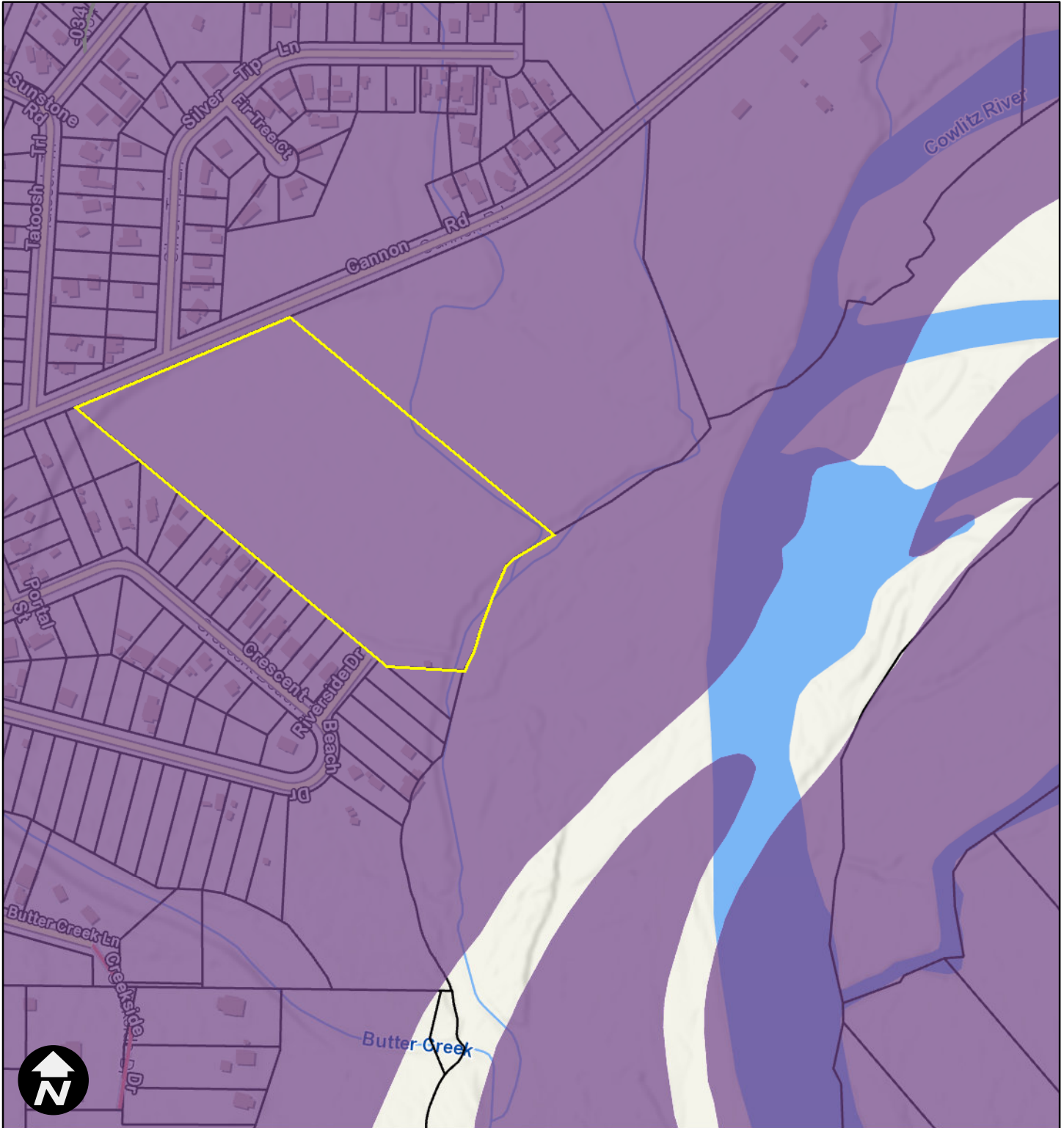

11/4/2024, 8:21:26 AM

1:4,514

- |   |  |  |
|---|--|--|
| <b>Parcels</b>  | <b>Roads</b>   | <span style="color: green;">—</span> USFS  |
| <b>CARA Soils</b>   | <span style="color: red;">—</span> State   | <span style="color: gray;">—</span> Out of County  |
| <span style="background-color: purple; width: 15px; height: 15px; display: inline-block;"></span> Category II | <span style="border-bottom: 1px solid green; width: 20px; display: inline-block;"></span> County | <span style="border-bottom: 1px solid purple; width: 20px; display: inline-block;"></span> Other         |
| <span style="background-color: blue; width: 15px; height: 15px; display: inline-block;"></span> Category III  | <span style="border-bottom: 1px solid gray; width: 20px; display: inline-block;"></span> City    | <span style="border: 1px solid black; width: 15px; height: 15px; display: inline-block;"></span> Parcels |
|   | <span style="color: red;">—</span> Private   |  |

0 205 410 820 ft  
NAD 1983 StatePlane Washington South FIPS 4602 Feet



Lewis County does not guarantee the accuracy of the information shown on this map and is not responsible for any use or misuse by others regarding this material. It is provided for general informational purposes only. This map does not meet legal, engineering, or survey standards. Please practice due diligence and consult with licensed experts before making decisions.

# Lewis County - GIS - Volcanic

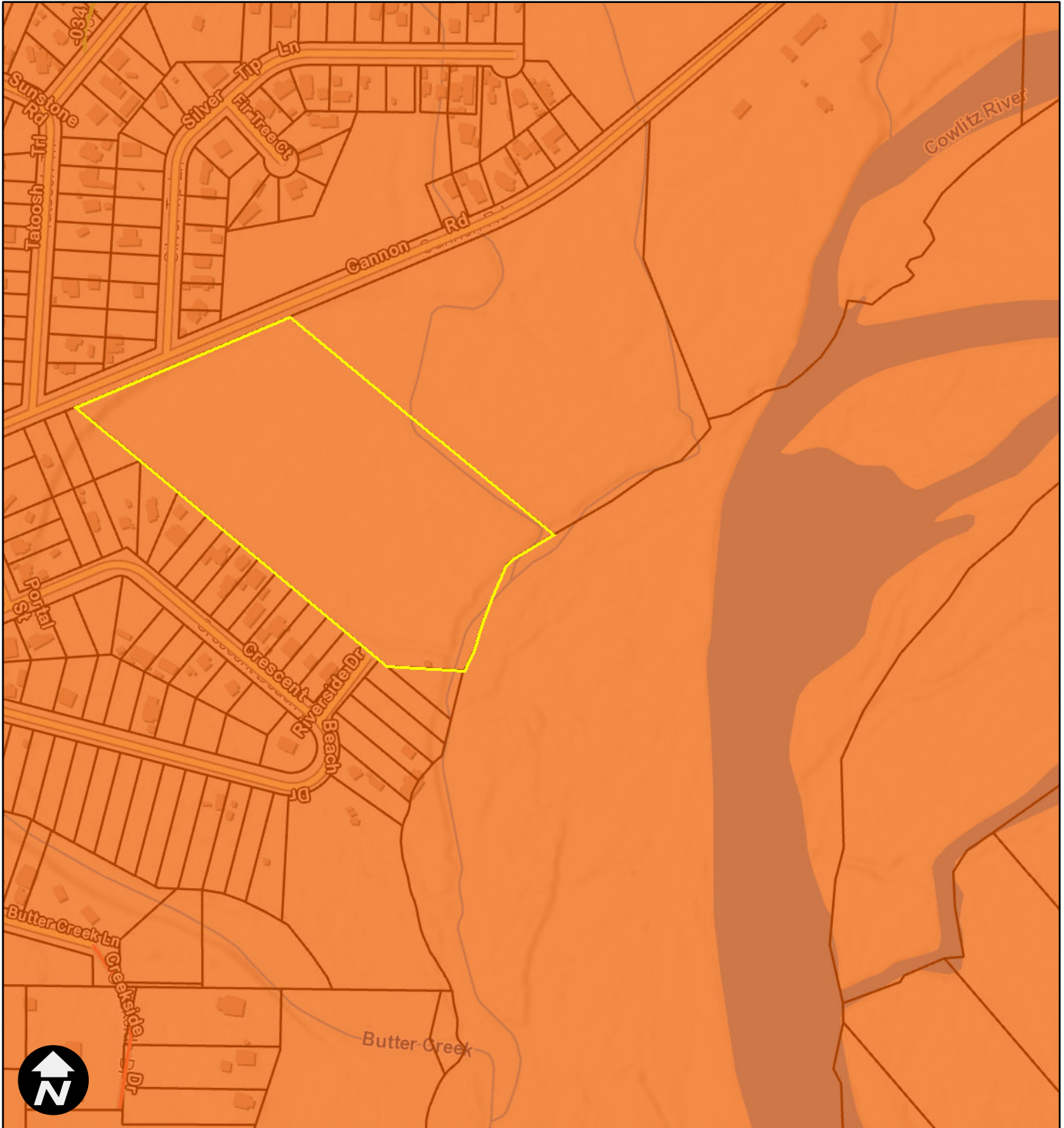

11/4/2024, 8:18:13 AM

1:4,514

- |   |   |   |
|---|---|---|
| <b>Parcels</b>  | <b>Roads</b>                                | <span style="color: green;">—</span> USFS               |
| <b>Volcanic Hazards</b>                                   | <span style="color: red;">—</span> State    | <span style="color: grey;">—</span> Out of County       |
| <span style="color: orange;">■</span> Lahars              | <span style="color: green;">—</span> County | <span style="color: purple;">—</span> Other             |
| <span style="color: brown;">■</span> Near-volcano hazards | <span style="color: grey;">—</span> City    | <span style="border: 1px solid black;">□</span> Parcels |
| <span style="color: yellow;">■</span> Regional lava flows | <span style="color: pink;">—</span> Private |   |

0 205 410 820 ft  
NAD 1983 StatePlane Washington South FIPS 4602 Feet



Lewis County does not guarantee the accuracy of the information shown on this map and is not responsible for any use or misuse by others regarding this material. It is provided for general informational purposes only. This map does not meet legal, engineering, or survey standards. Please practice due diligence and consult with licensed experts before making decisions.

# Lewis County - GIS - CMZ

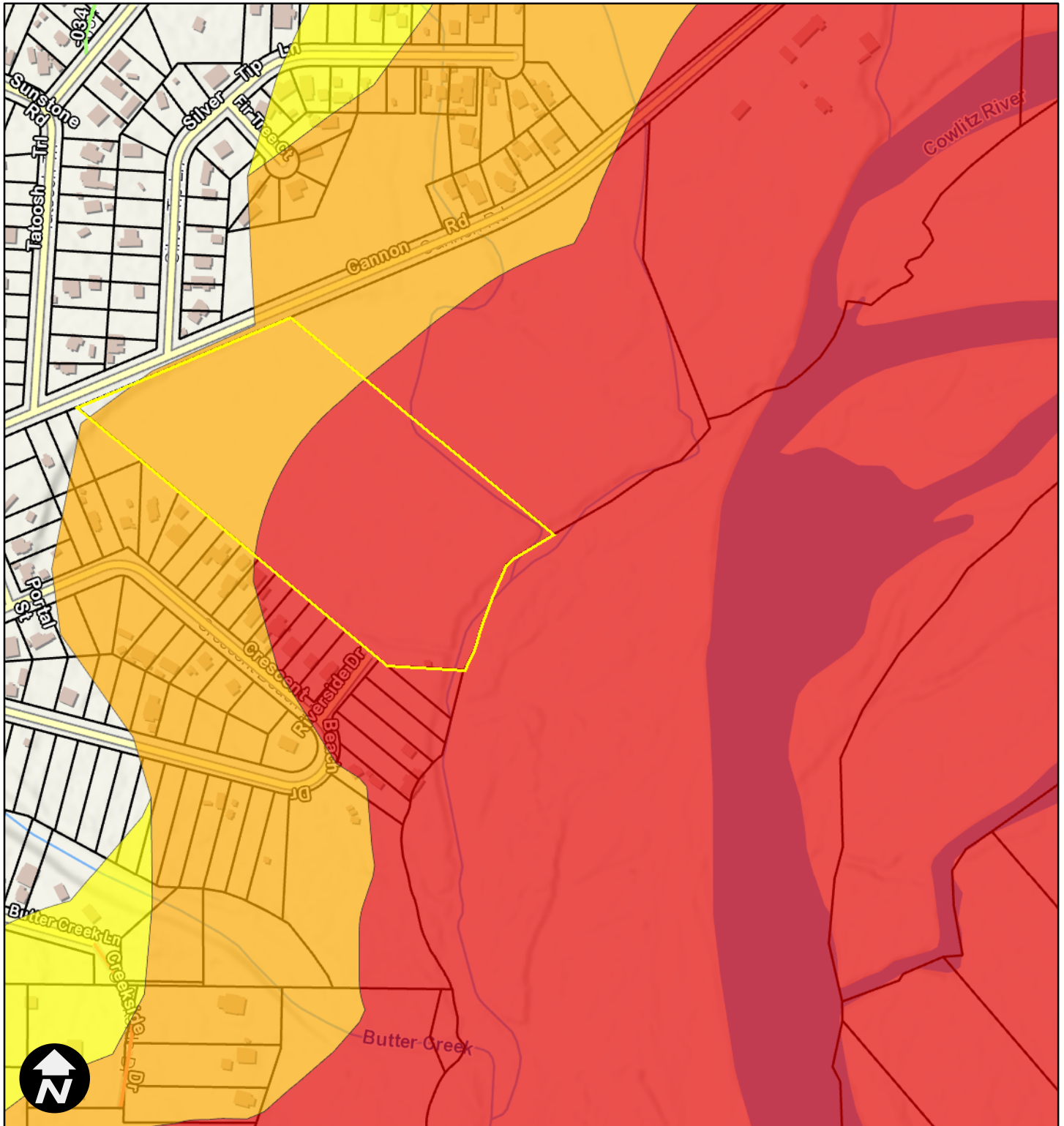

11/4/2024, 8:13:51 AM

1:4,514

	Parcels	<b>Roads</b>	USFS
<b>CMZ</b>		State	Out of County
	Low	County	Other
	Moderate	City	Parcels
	Severe	Private	

0 205 410 820 ft  
NAD 1983 StatePlane Washington South FIPS 4602 Feet



Lewis County does not guarantee the accuracy of the information shown on this map and is not responsible for any use or misuse by others regarding this material. It is provided for general informational purposes only. This map does not meet legal, engineering, or survey standards. Please practice due diligence and consult with licensed experts before making decisions.

# Lewis County - GIS - Geo Hazards

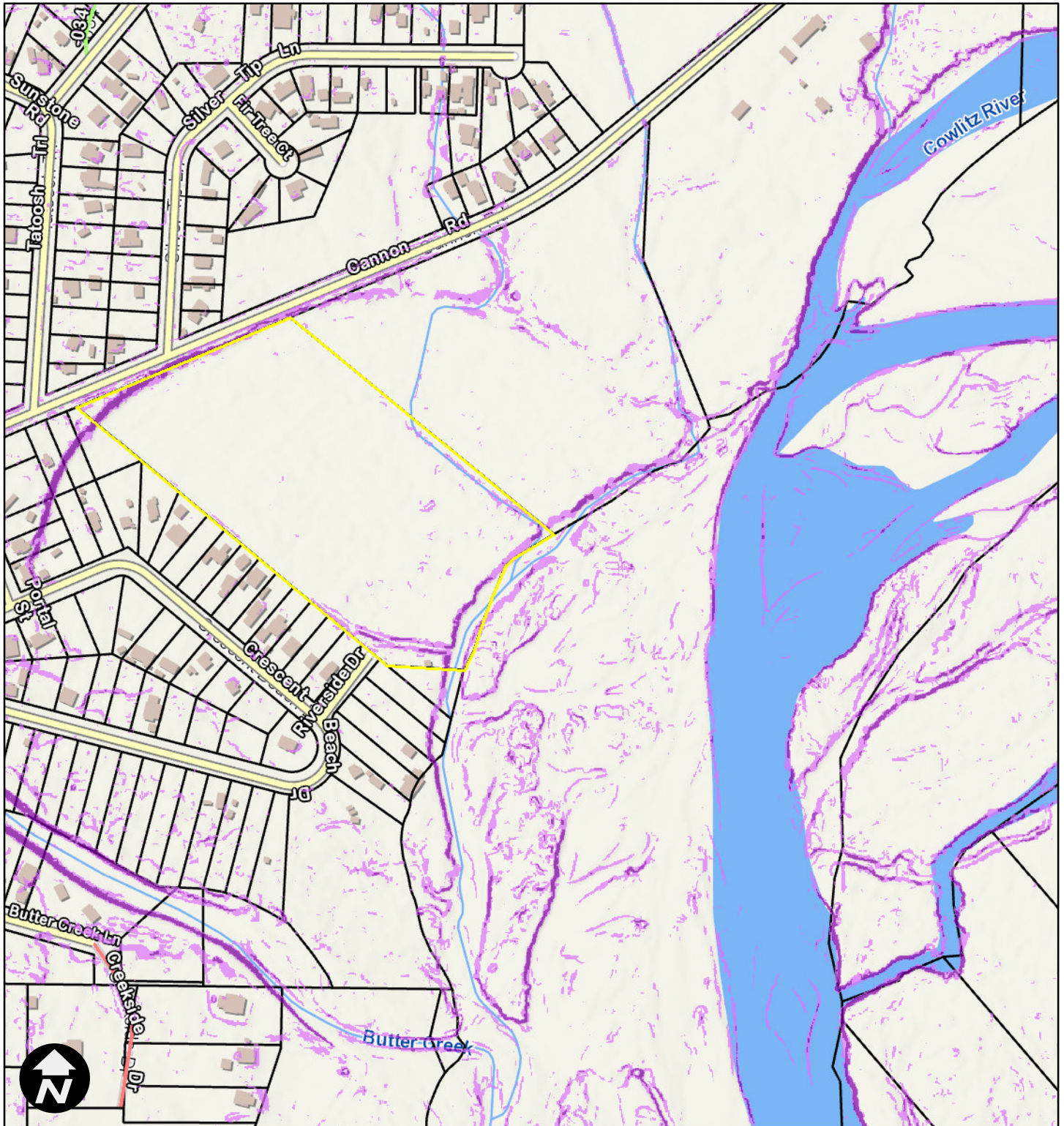

11/4/2024, 8:17:13 AM

1:4,514

- |                               |                             |
|-------------------------------|-----------------------------|
| Parcels                       | 35% and greater             |
| <b>Slopes 15%+ (lidar)</b>    | <b>Erosion Hazard Areas</b> |
| 15 - 35%                      | Severe                      |
| 35% and greater               | Very severe                 |
| <b>Slopes 15%+ (no lidar)</b> | Landslide DNR Compilation   |
| 15 - 35%                      | Landslide DNR 24k           |

0 205 410 820 ft  
NAD 1983 StatePlane Washington South FIPS 4602 Feet



Lewis County does not guarantee the accuracy of the information shown on this map and is not responsible for any use or misuse by others regarding this material. It is provided for general informational purposes only. This map does not meet legal, engineering, or survey standards. Please practice due diligence and consult with licensed experts before making decisions.

# Lewis County - GIS - Wetland & Hydric

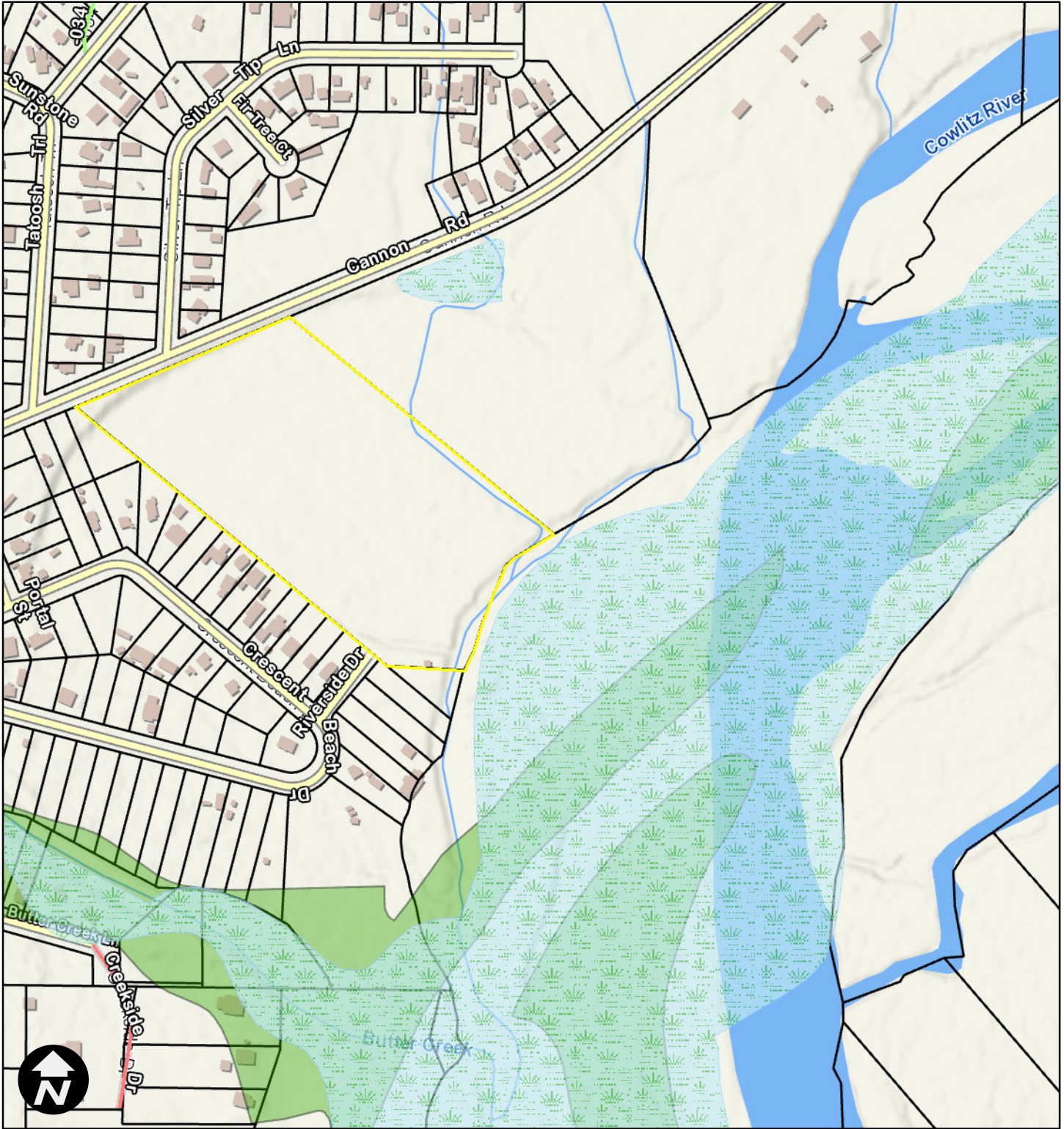

11/4/2024, 8:14:49 AM

1:4,514

- |              |               |         |
|--------------|---------------|---------|
| Parcels      | County        | Other   |
| Wetlands     | City          | Parcels |
| Hydric Soils | Private       | USFS    |
| <b>Roads</b> | Out of County |         |
| State        |               |         |

0 205 410 820 ft  
NAD 1983 StatePlane Washington South FIPS 4602 Feet



Lewis County does not guarantee the accuracy of the information shown on this map and is not responsible for any use or misuse by others regarding this material. It is provided for general informational purposes only. This map does not meet legal, engineering, or survey standards. Please practice due diligence and consult with licensed experts before making decisions.

# Lewis County - GIS - Shoreline & Streams

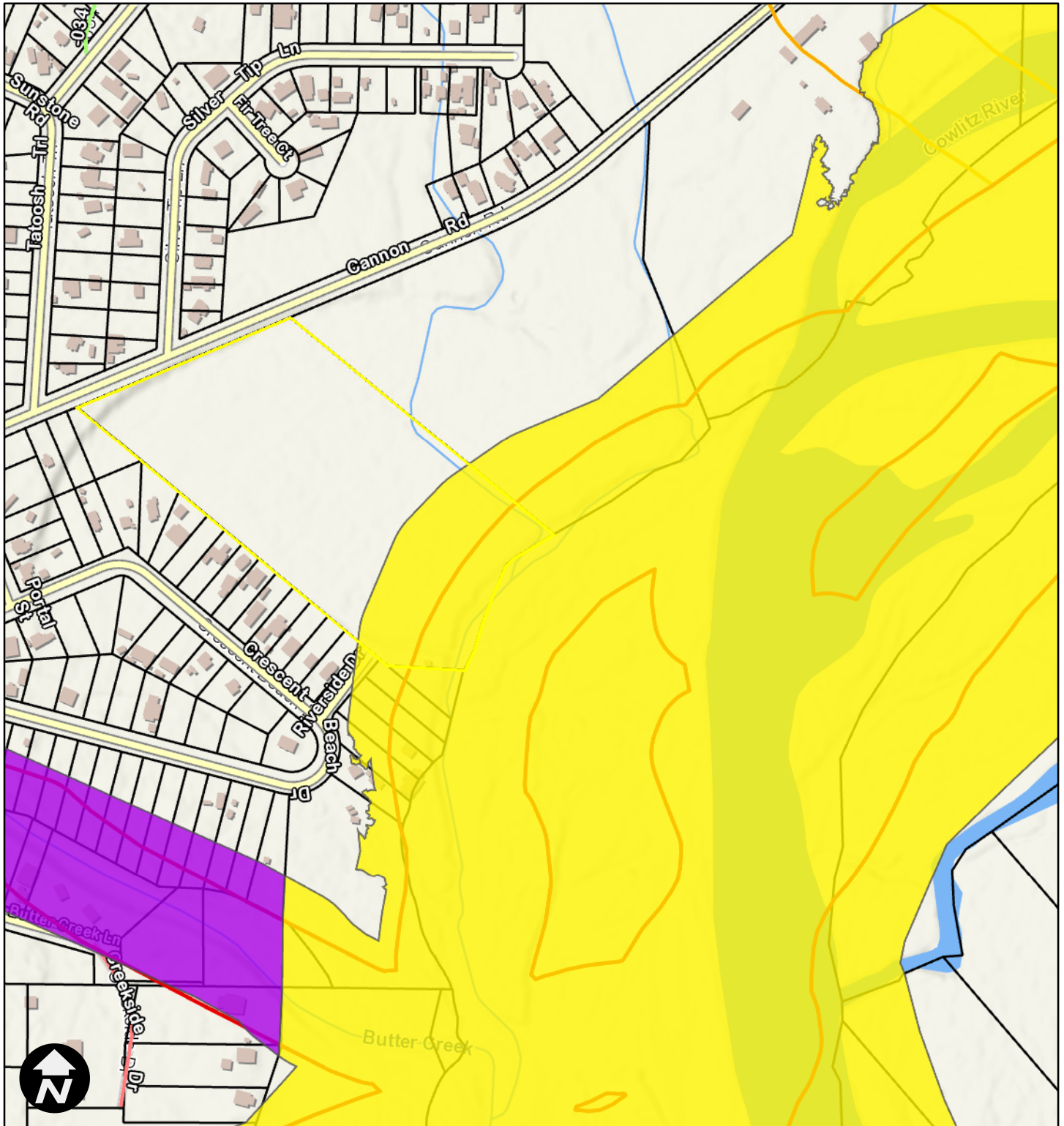

11/4/2024, 8:22:35 AM

1:4,514

- |  |   |
|--|---|
| Parcels  | High Intensity  |
| <b>Shoreline Environments</b>                                    | <b>Stream Buffers</b>   |
| <span style="color: blue;">■</span> Aquatic                      | <span style="border: 1px solid red; width: 10px; height: 10px; display: inline-block;"></span> Shoreline 150' |
| <span style="color: green;">■</span> Natural                     | <span style="border: 1px solid orange; width: 10px; height: 10px; display: inline-block;"></span> Fish 150'   |
| <span style="color: yellow;">■</span> Rural or Urban Conservancy | <span style="border: 1px solid green; width: 10px; height: 10px; display: inline-block;"></span> Non-Fish 75' |
| <span style="color: purple;">■</span> Shoreline Residential      |   |

0 205 410 820 ft  
NAD 1983 StatePlane Washington South FIPS 4602 Feet



Lewis County does not guarantee the accuracy of the information shown on this map and is not responsible for any use or misuse by others regarding this material. It is provided for general informational purposes only. This map does not meet legal, engineering, or survey standards. Please practice due diligence and consult with licensed experts before making decisions.