

Mayfield Lake

COLLINS PROPOSED SITE PLAN

119 Kris Kay Drive
Mossyrock, WA 98564
0105 800 30000



1" = 50 FEET

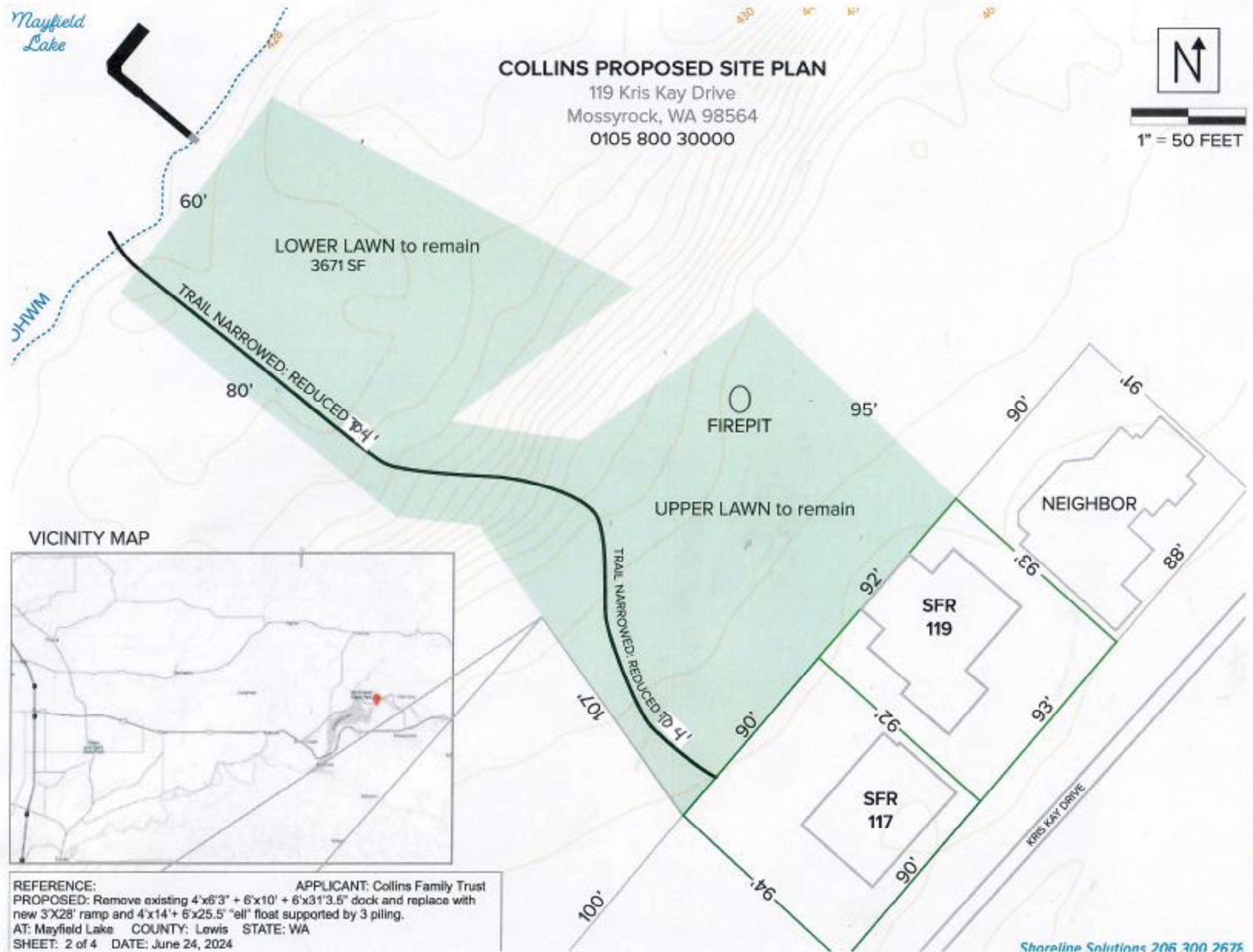

VICINITY MAP



REFERENCE: APPLICANT: Collins Family Trust
PROPOSED: Remove existing 4'x8'3" + 6'x10' + 6'x31'3.5" dock and replace with new 3'x28' ramp and 4'x14' + 6'x25.5' "ell" float supported by 3 piling.
AT: Mayfield Lake COUNTY: Lewis STATE: WA
SHEET: 2 of 4 DATE: June 24, 2024

Mayfield Lake

COLLINS EXISTING SITE PLAN

119 Kris Kay Drive
Mossyrock, WA 98564
0105 800 30000



1" = 50 FEET

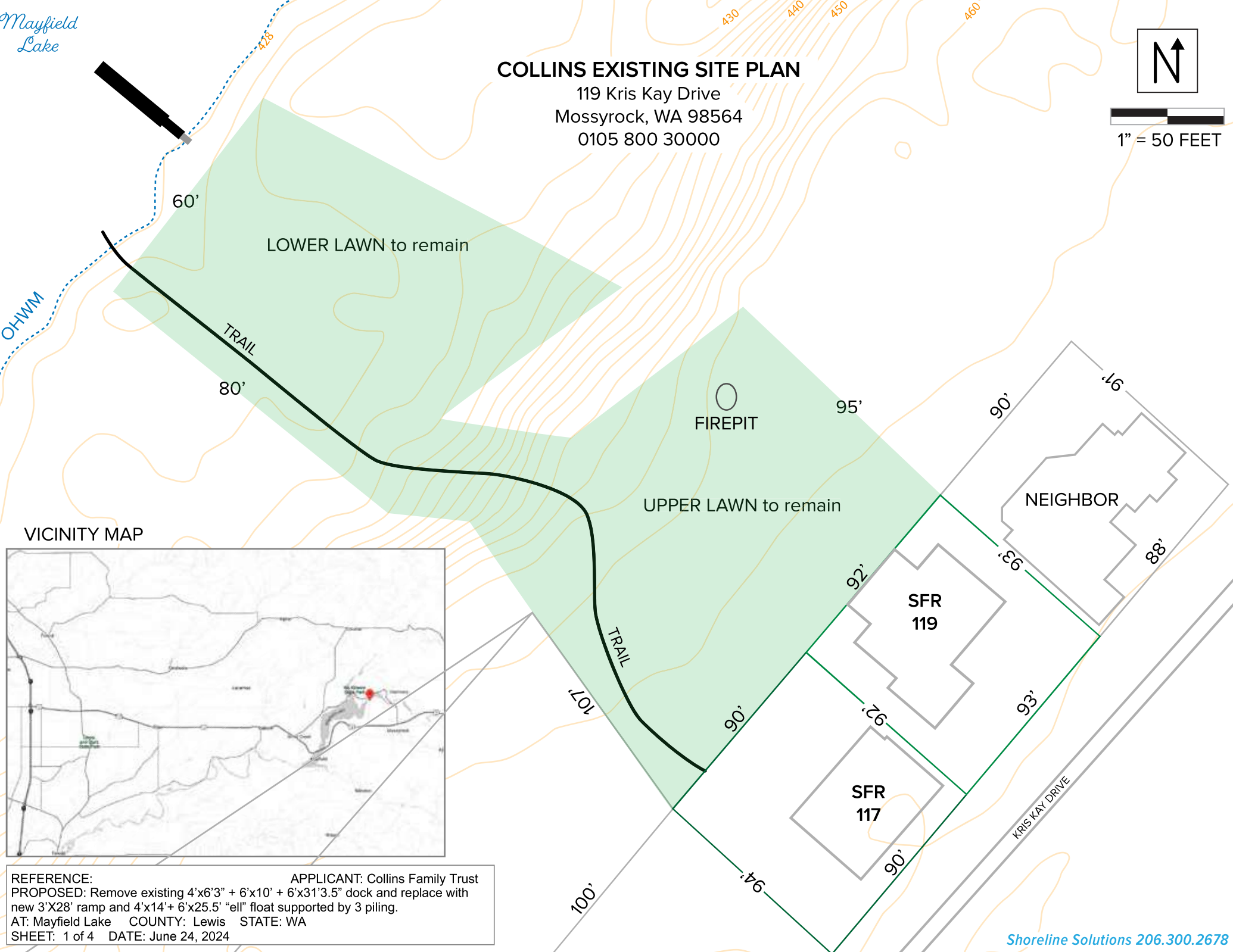

VICINITY MAP

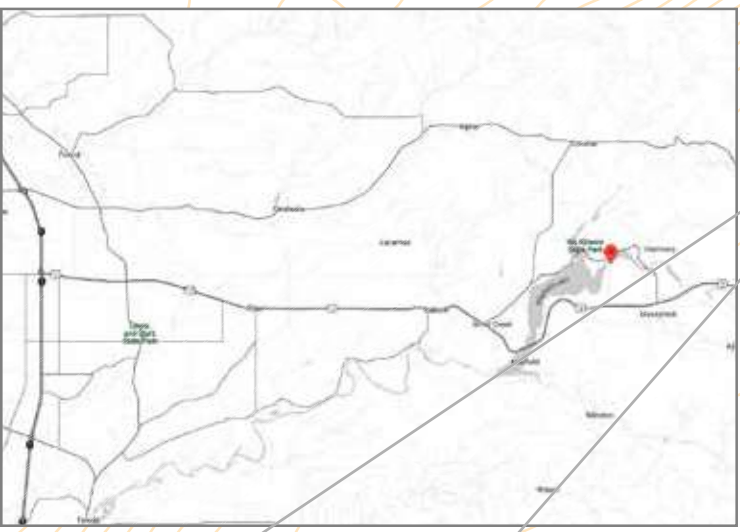

REFERENCE: APPLICANT: Collins Family Trust
PROPOSED: Remove existing 4'x6'3" + 6'x10' + 6'x31'3.5" dock and replace with
new 3'x28' ramp and 4'x14' + 6'x25.5' "ell" float supported by 3 piling.
AT: Mayfield Lake COUNTY: Lewis STATE: WA
SHEET: 1 of 4 DATE: June 24, 2024

1" = 10 feet

COLLINS PLAN VIEW - EXISTING

119 Kris Kay Drive
Mossyrock, WA 98564
0105 800 30000

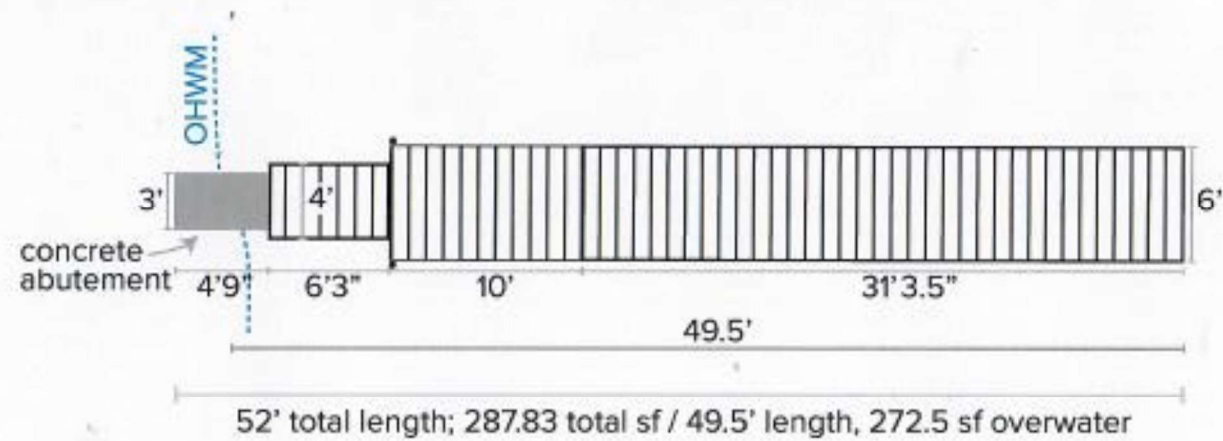

ELEVATION VIEW

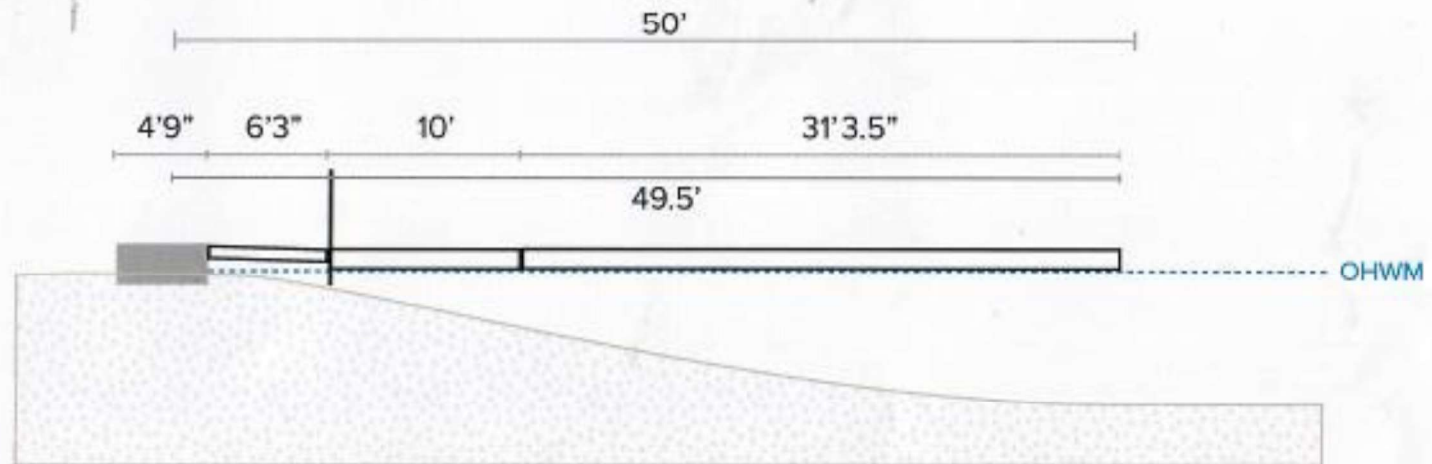

REFERENCE: APPLICANT: Collins Family Trust
PROPOSED: Remove existing 4'x6'3" + 6'x10' + 6'x31'3.5" dock and replace with
new 3'x28' ramp and 4'x14' + 6'x25.5' "elf" float supported by 3 piling.
AT: Mayfield Lake COUNTY: Lewis STATE: WA
SHEET: 3 of 4 DATE: June 24, 2024

COLLINS PLAN VIEW - PROPOSED

119 Kris Kay Drive
 Mossyrock, WA 98564
 0105 800 30000

1" = 10 feet

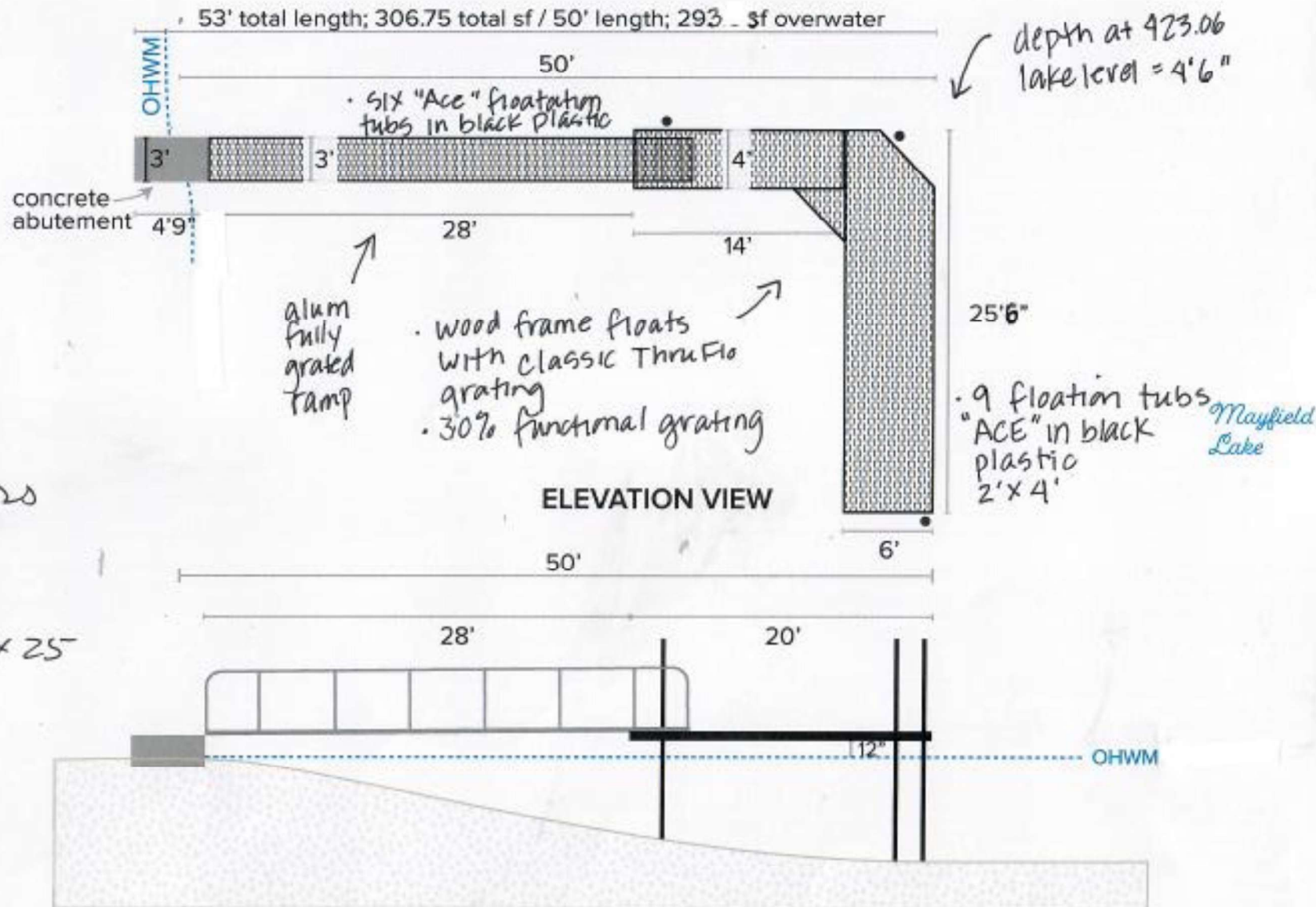

11 stringers for 4x14

20 for 6x25

REFERENCE: APPLICANT: Collins Family Trust
 PROPOSED: Remove existing 4'x6'3" + 6'x10' + 6'x31'3.5" dock and replace with new 3'x28' ramp and 4'x14' + 6'x25.5' "ell" float supported by 3 piling.
 AT: Mayfield Lake COUNTY: Lewis STATE: WA
 SHEET: 4 of 4 DATE: June 24, 2024

Project Narrative
Collins Dock Replacement
May 27, 2024

Matt & Kayla Collins
Site: 119 Kris Kay Drive
Mossyrock, WA 98564
Parcel # 42307-50-00011

Current Use of Properties:

The properties include a single-family residence each. On Tacoma Power property, there is a grassy area, a 4'9" concrete abutment, and a 44' floating dock supported by two pin piling and two fire pits, although one has been removed. Previously there was a shed near one of the fire pits, landward of the lake, and that has also been removed.

Proposed Projects:

1. Remove the existing solid surfaced wood dock measuring 49.5-feet long waterward of OHWM, but leave the 3-foot by 4.75-foot concrete abutment. Using manual labor and an auger, extract the piling and load them onto the dock structure. Float the structure to the boat launch for removal into a truck to haul away.
2. Drive three new 4" galv. steel piling to secure the new floats. Via the boat launch, launch the new dock components into the lake. Connect the 4-foot by 14-foot float to the piling and install the 3-foot by 32-foot gangway (ramp), overlapping the float by 4-feet, and attaching to the concrete abutment.
3. Attach the 6-foot by 25.5-foot end float to the offshore end of the dock forming an "ell", and secure it to the piling.
4. Reduce the path to 4-foot wide.
5. Remove wood stash, and wood stacked under the tarp.

Retain:

1. Upper and lower lawns
2. One firepit

COLLINS SITE PHOTOS



Replace dock



Re-use concrete abutment