

# Lewis County - Critical Aquifer Recharge Areas EXHIBIT 24

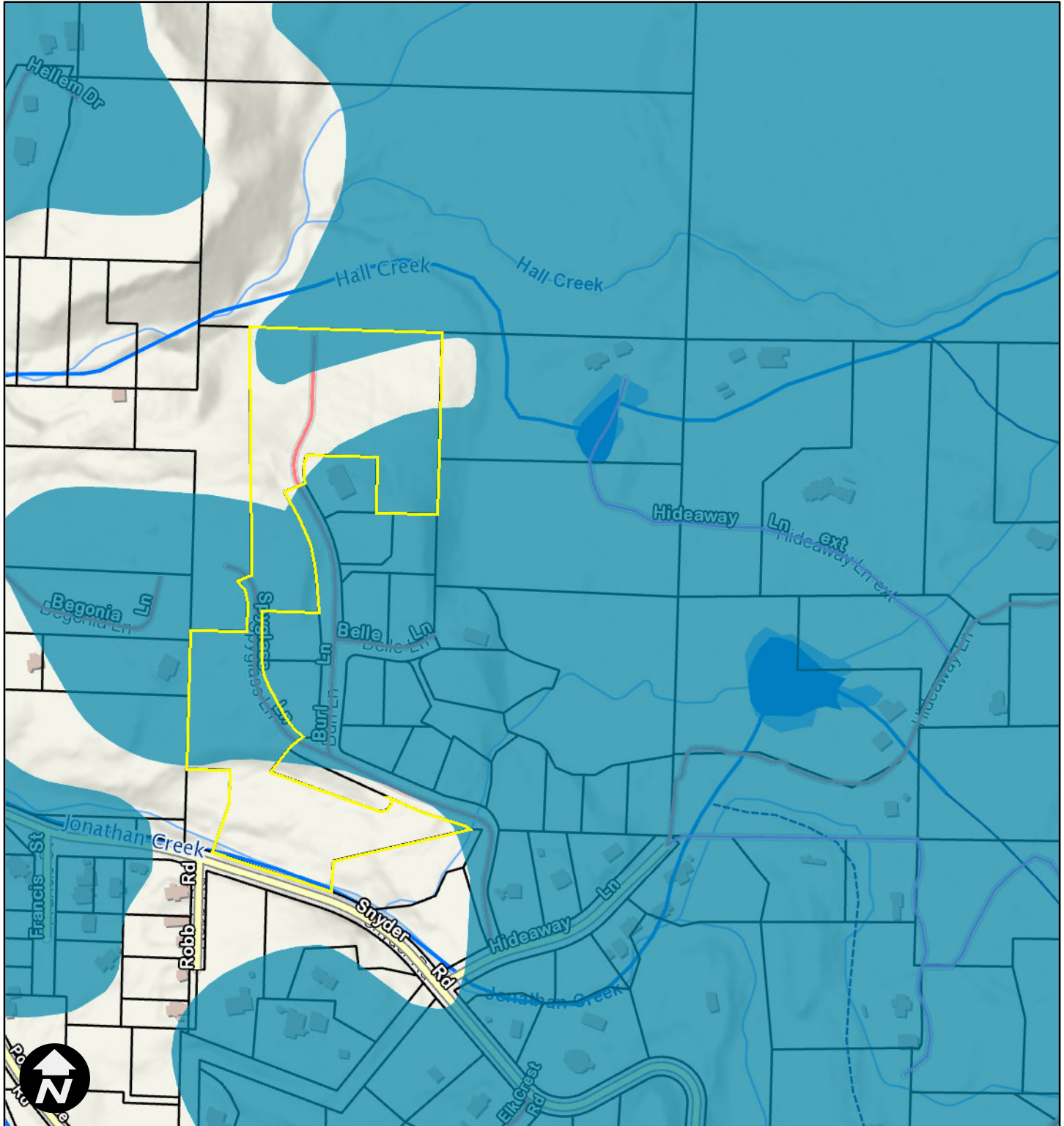

3/27/2024, 11:33:39 AM

1:4,514

- |   |   |  |  |
|---|---|--|--|
| <b>Parcels</b>  | <b>Roads</b>  | — Out of County  | — N  |
| <span style="display: inline-block; width: 15px; height: 15px; background-color: red; border: 1px solid black;"></span> CARA Category I | <span style="display: inline-block; width: 15px; height: 15px; background-color: red; border: 1px solid black;"></span> State     | — Other  | - - - U, X   |
| <b>CARA Soils</b>   | <span style="display: inline-block; width: 15px; height: 15px; background-color: yellow; border: 1px solid black;"></span> County | <span style="display: inline-block; width: 15px; height: 15px; border: 2px dashed blue;"></span> City Limits | <b>Waterbody</b>   |
| <span style="display: inline-block; width: 15px; height: 15px; background-color: purple; border: 1px solid black;"></span> Category II  | <span style="display: inline-block; width: 15px; height: 15px; background-color: gray; border: 1px solid black;"></span> City     | <span style="display: inline-block; width: 15px; height: 15px; border: 1px solid black;"></span> Parcels     | <span style="display: inline-block; width: 15px; height: 15px; background-color: blue; border: 1px solid black;"></span> S, F  |
| <span style="display: inline-block; width: 15px; height: 15px; background-color: cyan; border: 1px solid black;"></span> Category III   | <span style="display: inline-block; width: 15px; height: 15px; background-color: red; border: 1px solid black;"></span> Private   | <b>Watercourse</b>   | <span style="display: inline-block; width: 15px; height: 15px; background-color: darkblue; border: 1px solid black;"></span> N |
|   | <span style="display: inline-block; width: 15px; height: 15px; background-color: green; border: 1px solid black;"></span> USFS    | <span style="display: inline-block; width: 15px; height: 15px; border-bottom: 2px solid blue;"></span> S, F  | <span style="display: inline-block; width: 15px; height: 15px; border-left: 2px solid blue;"></span> X                         |

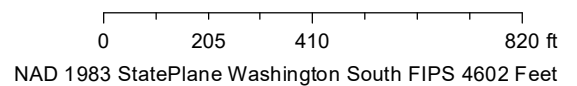

Lewis County does not guarantee the accuracy of the information shown on this map and is not responsible for any use or misuse by others regarding this material. It is provided for general informational purposes only. This map does not meet legal, engineering, or survey standards. Please practice due diligence and consult with licensed experts before making decisions.

# Lewis County - Streams

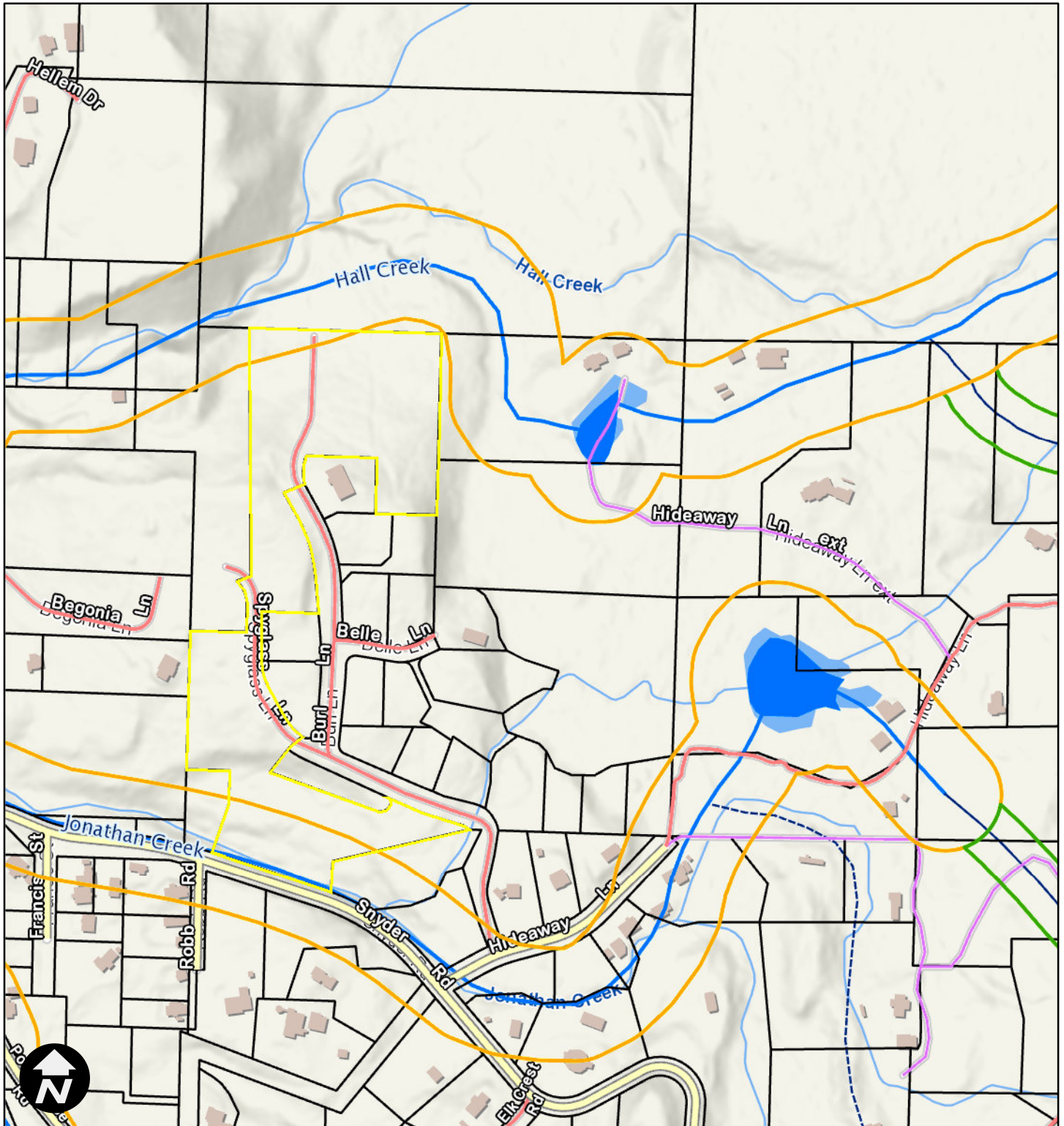

3/27/2024, 11:32:13 AM

1:4,514

|                       |              |                    |                  |
|-----------------------|--------------|--------------------|------------------|
| <b>Parcels</b>        | <b>Roads</b> | — Out of County    | — N              |
| <b>Stream Buffers</b> | — State      | — Other            | --- U, X         |
| □ Shoreline 150'      | — County     | □ City Limits      | <b>Waterbody</b> |
| □ Fish 150'           | — City       | □ Parcels          | ■ S, F           |
| □ Non-Fish 75'        | — Private    | <b>Watercourse</b> | ■ N              |
|                       | — USFS       | — S, F             | ▨ X              |

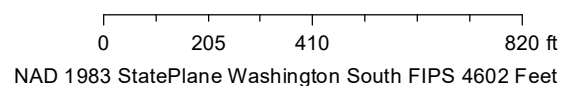

Lewis County does not guarantee the accuracy of the information shown on this map and is not responsible for any use or misuse by others regarding this material. It is provided for general informational purposes only. This map does not meet legal, engineering, or survey standards. Please practice due diligence and consult with licensed experts before making decisions.

# Lewis County - Volcanic Hazard

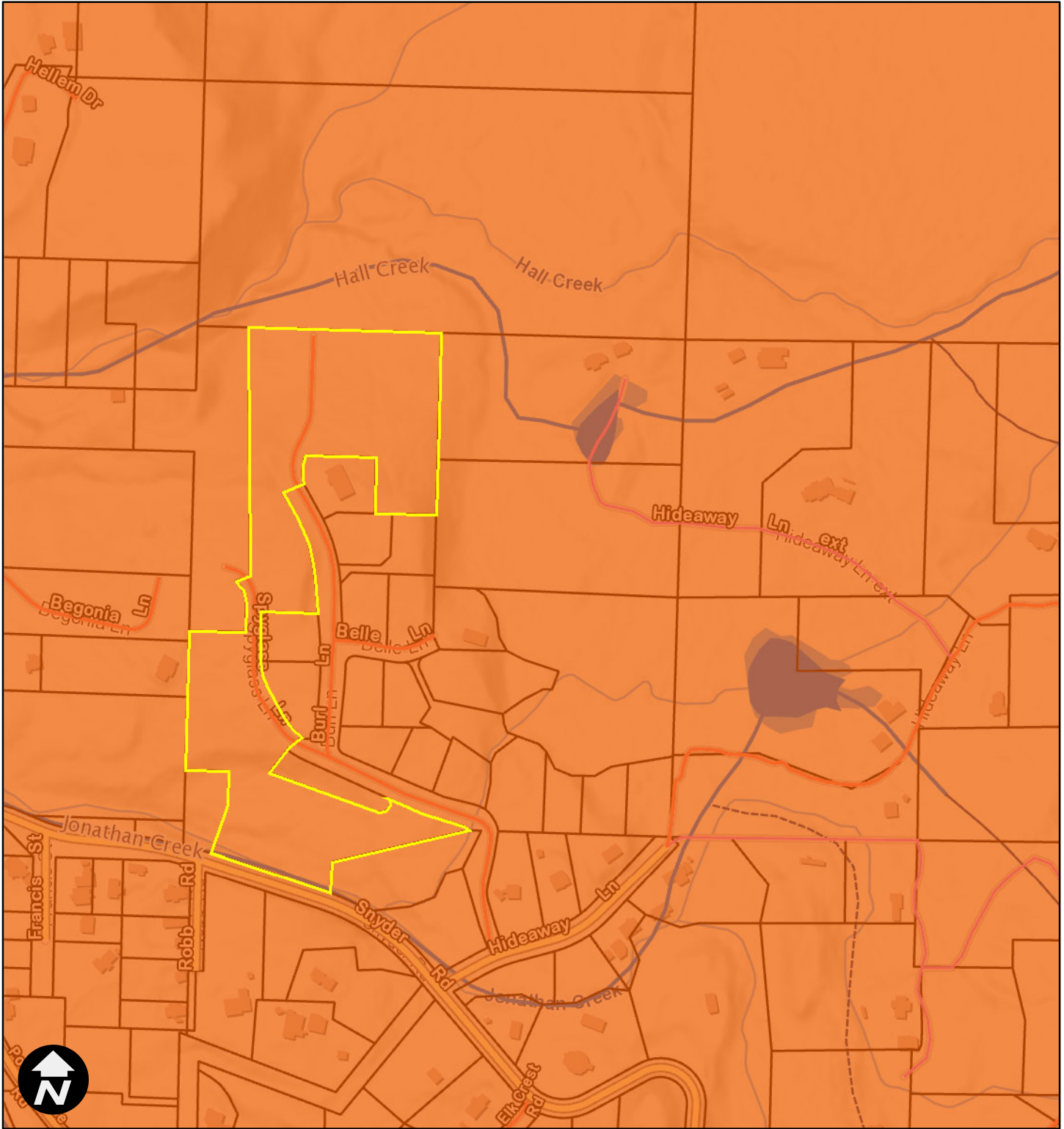

3/27/2024, 11:37:16 AM

1:4,514

- |                         |              |               |
|-------------------------|--------------|---------------|
| <b>Parcels</b>          | <b>Roads</b> | USFS          |
| <b>Volcanic Hazards</b> | State        | Out of County |
| Lahars                  | County       | Other         |
| Near-volcano hazards    | City         | City Limits   |
| Regional lava flows     | Private      | Parcels       |

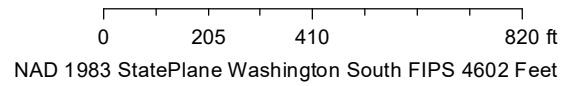

Lewis County does not guarantee the accuracy of the information shown on this map and is not responsible for any use or misuse by others regarding this material. It is provided for general informational purposes only. This map does not meet legal, engineering, or survey standards. Please practice due diligence and consult with licensed experts before making decisions.

# Lewis County - Steep Slopes

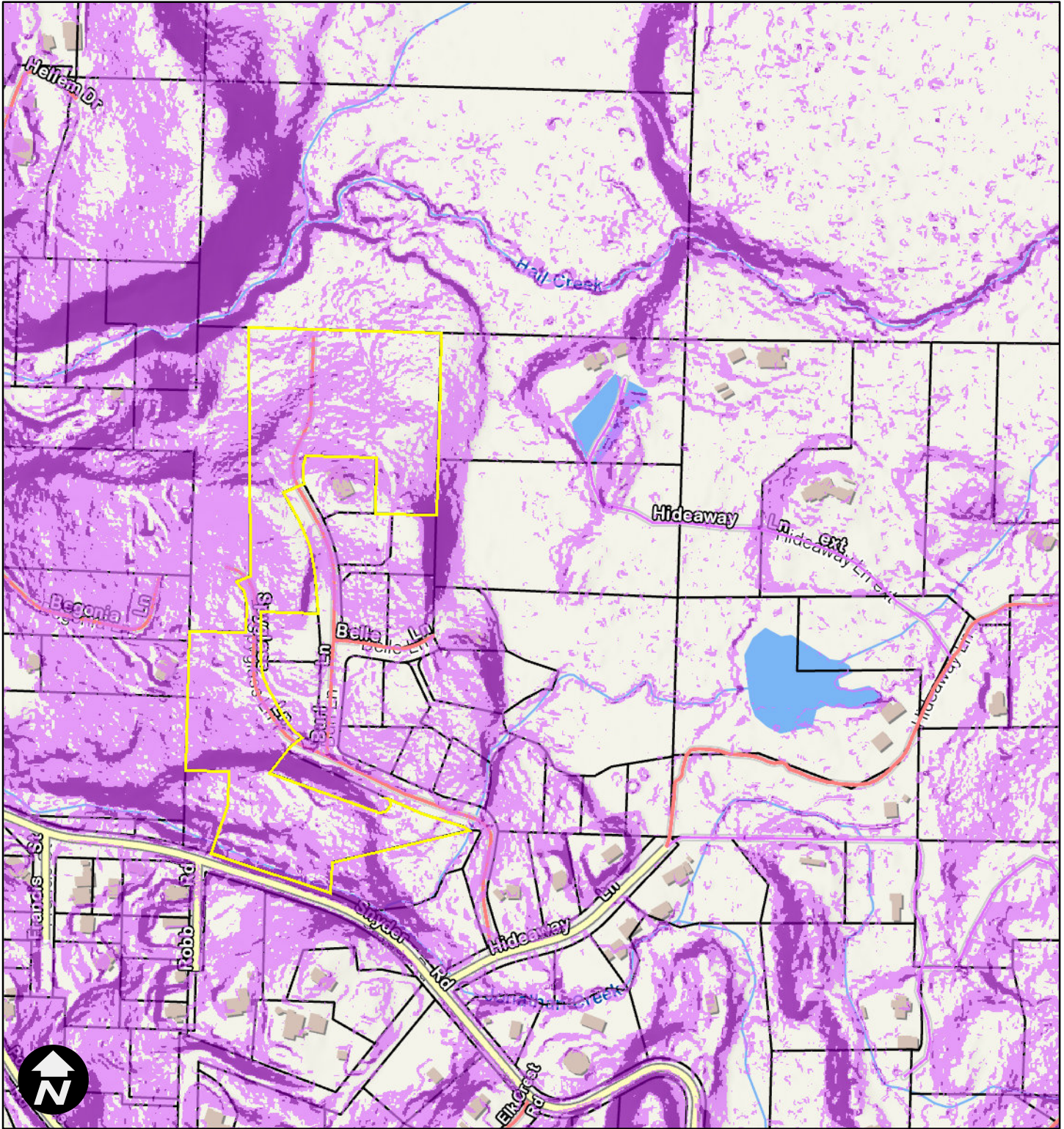

3/27/2024, 11:30:51 AM

1:4,514

- |                               |                 |               |
|-------------------------------|-----------------|---------------|
| Parcels                       | 35% and greater | USFS          |
| <b>Slopes 15%+ (lidar)</b>    | <b>Roads</b>    | Out of County |
| 15 - 35%                      | State           | Other         |
| 35% and greater               | County          | City Limits   |
| <b>Slopes 15%+ (no lidar)</b> | City            | Parcels       |
| 15 - 35%                      | Private         |               |

0 205 410 820 ft  
NAD 1983 StatePlane Washington South FIPS 4602 Feet



Lewis County does not guarantee the accuracy of the information shown on this map and is not responsible for any use or misuse by others regarding this material. It is provided for general informational purposes only. This map does not meet legal, engineering, or survey standards. Please practice due diligence and consult with licensed experts before making decisions.

# Lewis County - Erosion Hazard Areas

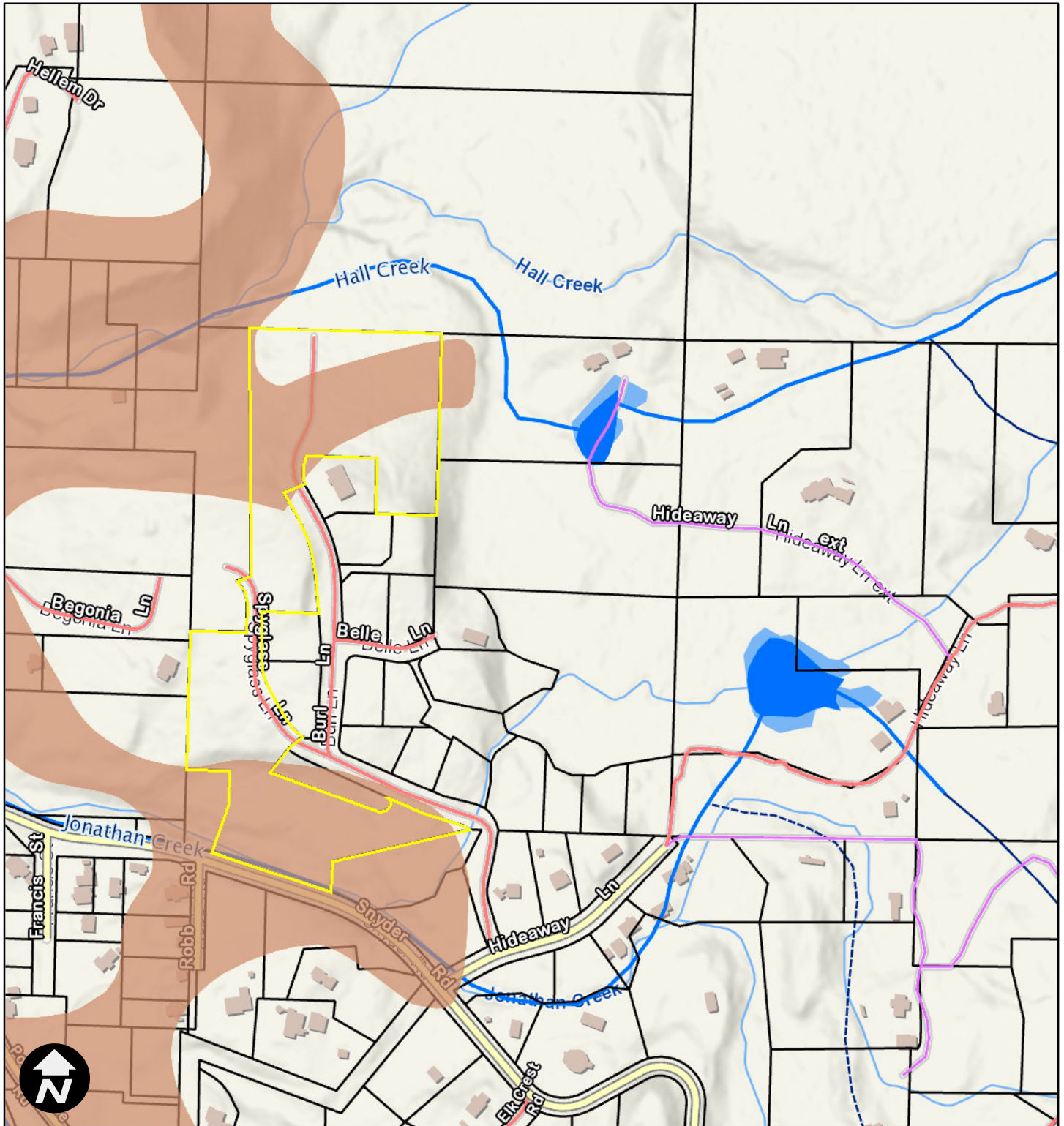

3/27/2024, 11:36:00 AM

1:4,514

|                             |               |                    |                  |
|-----------------------------|---------------|--------------------|------------------|
| Parcels                     | County        | City Limits        | <b>Waterbody</b> |
| <b>Erosion Hazard Areas</b> | City          | Parcels            | S, F             |
| Severe                      | Private       | <b>Watercourse</b> | N                |
| Very severe                 | USFS          | S, F               | X                |
| <b>Roads</b>                | Out of County | N                  |                  |
| State                       | Other         | U, X               |                  |

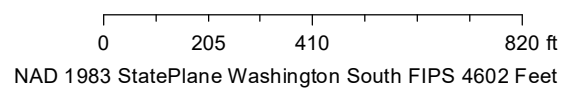

Lewis County does not guarantee the accuracy of the information shown on this map and is not responsible for any use or misuse by others regarding this material. It is provided for general informational purposes only. This map does not meet legal, engineering, or survey standards. Please practice due diligence and consult with licensed experts before making decisions.

# Lewis County - Packwood Airport Zones

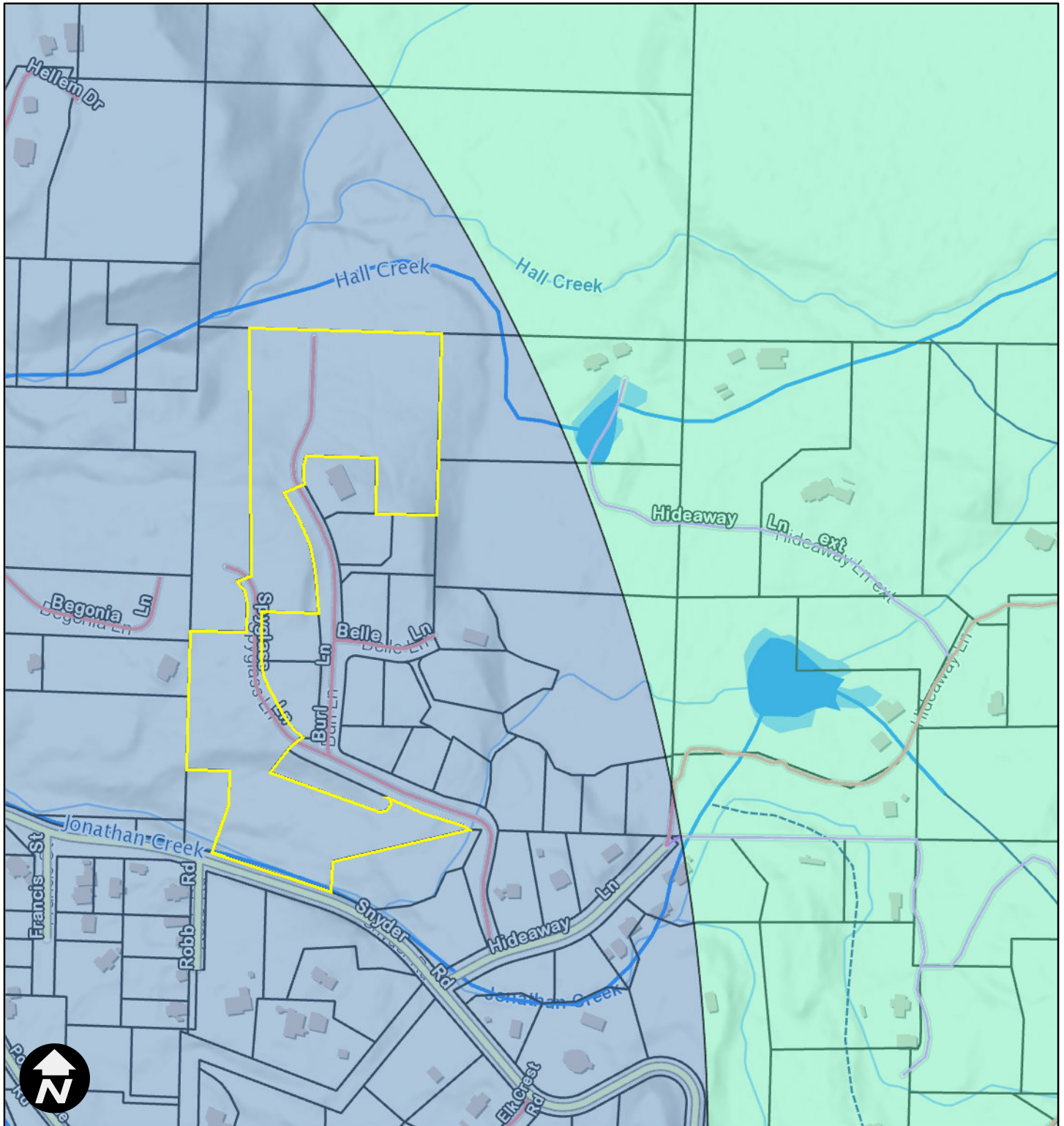

3/27/2024, 11:34:45 AM

1:4,514

- |                                  |              |               |
|----------------------------------|--------------|---------------|
| Parcels                          | Conical      | USFS          |
| <b>Airport Obstruction Zones</b> | <b>Roads</b> | Out of County |
| Primary Surface                  | State        | Other         |
| Visual Approach                  | County       | City Limits   |
| Horizontal                       | City         | Parcels       |
| Transitional                     | Private      |               |

0 205 410 820 ft  
NAD 1983 StatePlane Washington South FIPS 4602 Feet



Lewis County does not guarantee the accuracy of the information shown on this map and is not responsible for any use or misuse by others regarding this material. It is provided for general informational purposes only. This map does not meet legal, engineering, or survey standards. Please practice due diligence and consult with licensed experts before making decisions.