

RECEIVED
By K. Witherspoon at 7:50 am, Sep 21, 2023

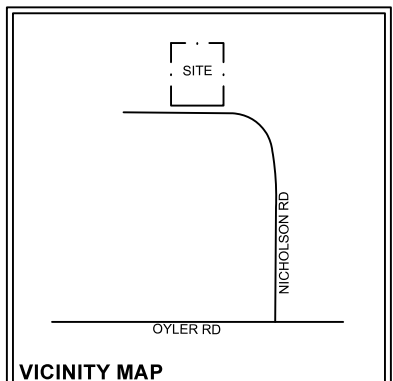

Environmental Design, LLC.
Septic Design • Wetlands • Mapping
901 L Street
Centralia, Wa. 98531
(360) 219-3343

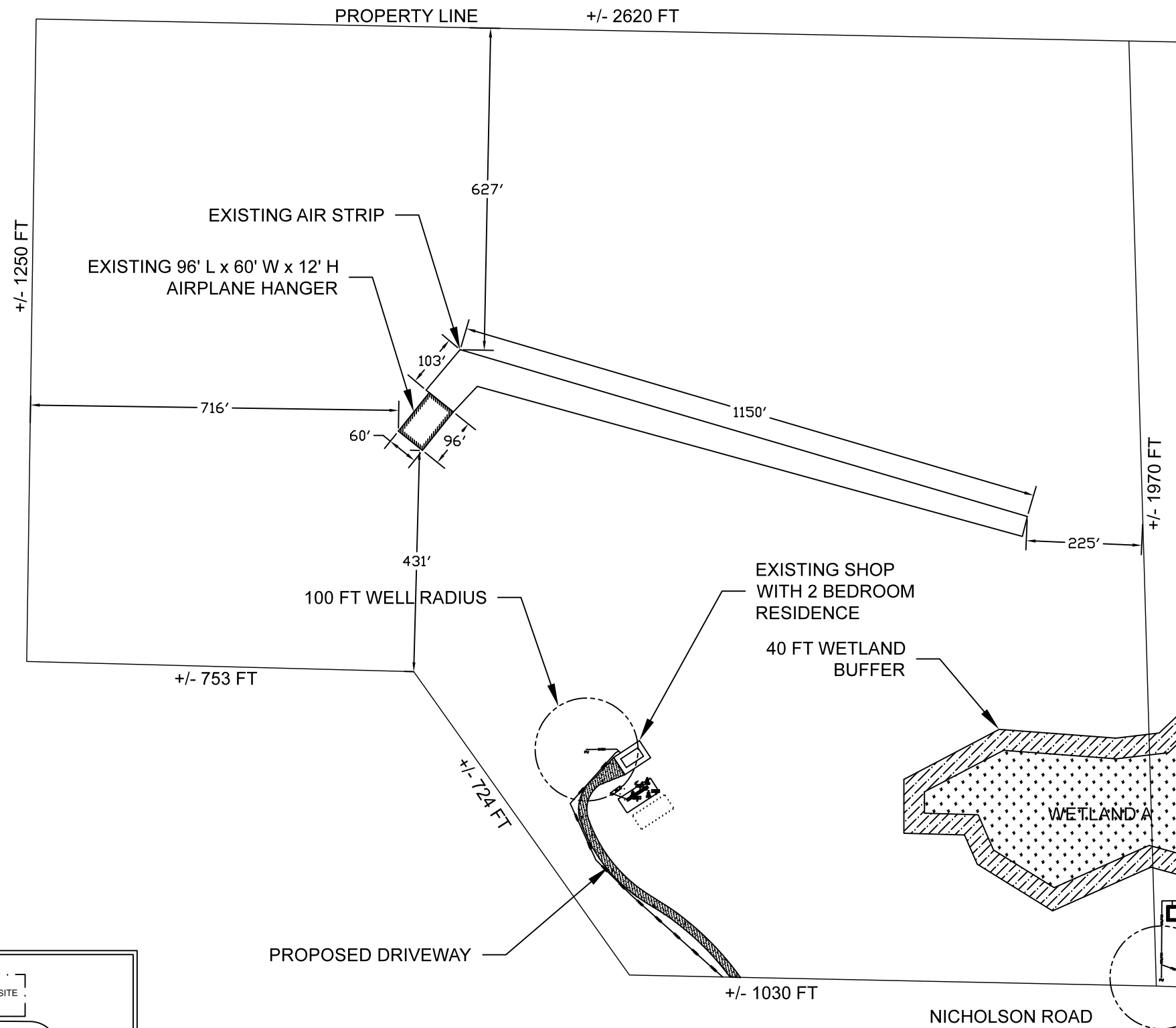

LEGEND	
	HUB
	TEST PIT
	EXISTING WELL
	PROPOSED WELL
	POWER
	STUMP

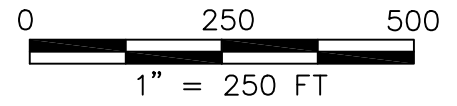

SITE PLAN

THE PROPERTY LINES IN THIS MAP ARE APPROXIMATE AND ARE NOT INTENDED TO BE USED AS A SURVEY.

CLIENT NAME: DENNIS & CAROL KELLER	
MAILING ADDRESS: 632 SMOKEY VALLEY ROAD TOLEDO, WA 98591	
PHONE NUMBER: 360-266-7050	
SITE ADDRESS: NICHOLSON ROAD, TOLEDO	
PARCEL NUMBER: 014589002016	S-T-R: 15-12N-01W
PERMIT NUMBER:	
DRAFTED BY: BJR	JOB NUMBER: 2018-245
REVIEWED BY: BJR	DATE: 06.08.2023