

RECEIVED
By K. Witherspoon at 6:40 am, Dec 12, 2023

Environmental Design, LLC.

Septic Design • Wetlands • Mapping

901 L Street
Centralia, Wa. 98531
(360) 219-3343

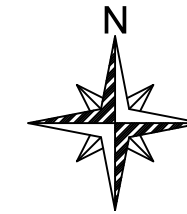

LEGEND	
	HUB
	TEST PIT
	EXISTING WELL
	PROPOSED WELL
	POWER
	STUMP

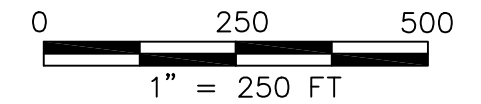

SITE PLAN

THE PROPERTY LINES IN THIS MAP ARE APPROXIMATE AND ARE NOT INTENDED TO BE USED AS A SURVEY.

CLIENT NAME: DENNIS & CAROL KELLER

MAILING ADDRESS: 632 SMOKEY VALLEY ROAD
TOLEDO, WA 98591

PHONE NUMBER: 360-266-7050

SITE ADDRESS: NICHOLSON ROAD, TOLEDO

PARCEL NUMBER: 014589002016

S-T-R: 15-12N-01W

PERMIT NUMBER:

DRAFTED BY: BJR

JOB NUMBER: 2018-245

REVIEWED BY: BJR

DATE: 06.08.2023

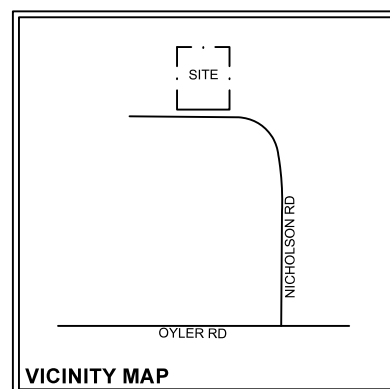
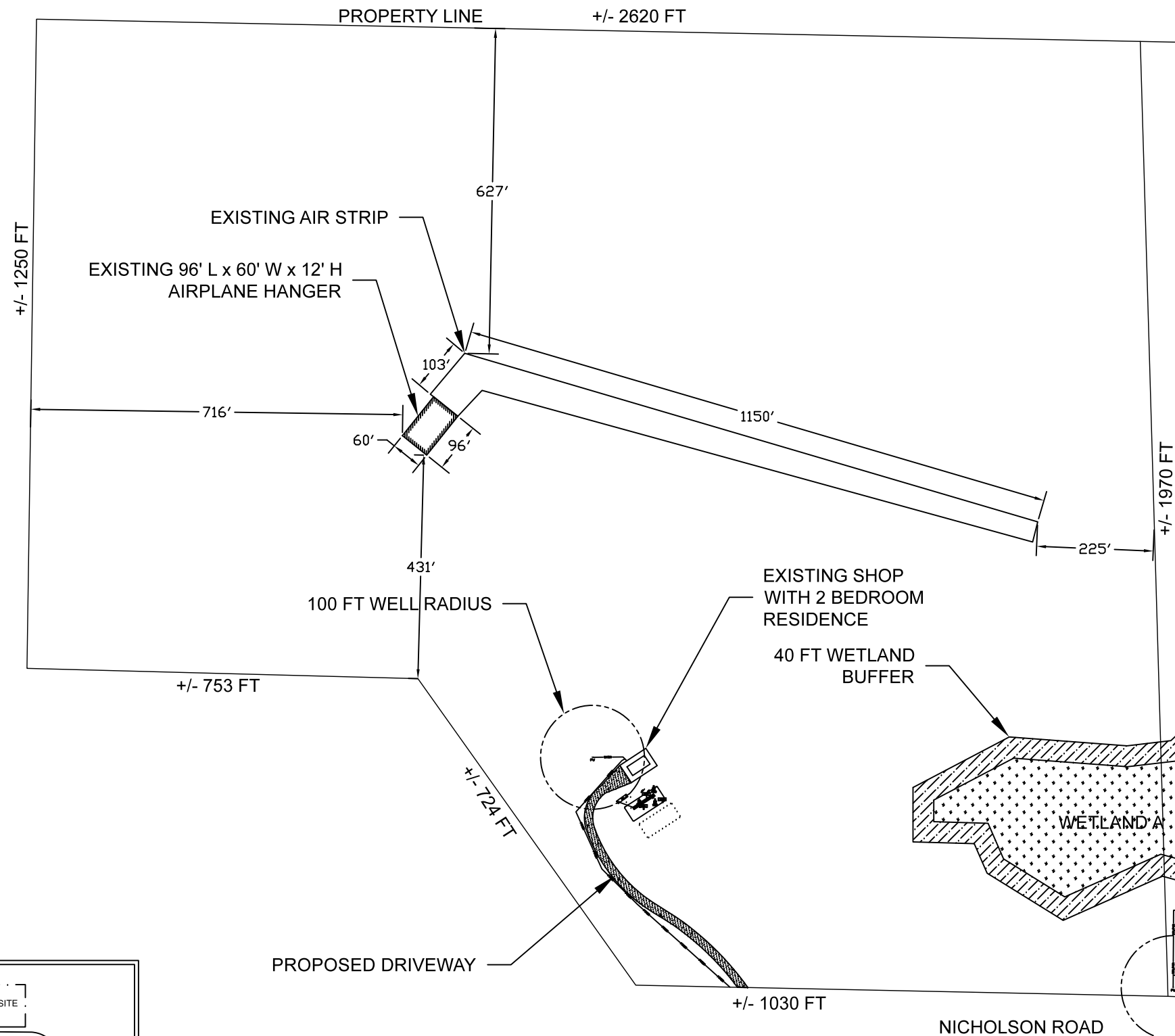

VICINITY MAP