

11/20/2023, 11:58:43 AM

1:18,056

Parcels	Roads	— Out of County	--- U, X
 CARA Category I	 State	— Other	Waterbody
CARA Soils	 Category II	 Parcels	 S, F
 Category III	 City	Watercourse	 N
	 Private	 S, F	 X
	 USFS	 N	

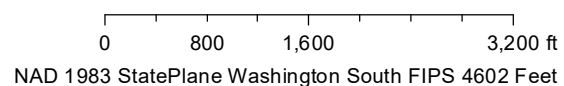

Lewis County does not guarantee the accuracy of the information shown on this map and is not responsible for any use or misuse by others regarding this material. It is provided for general informational purposes only. This map does not meet legal, engineering, or survey standards. Please practice due diligence and consult with licensed experts before making decisions.

Lewis County - FEMA 100 Year

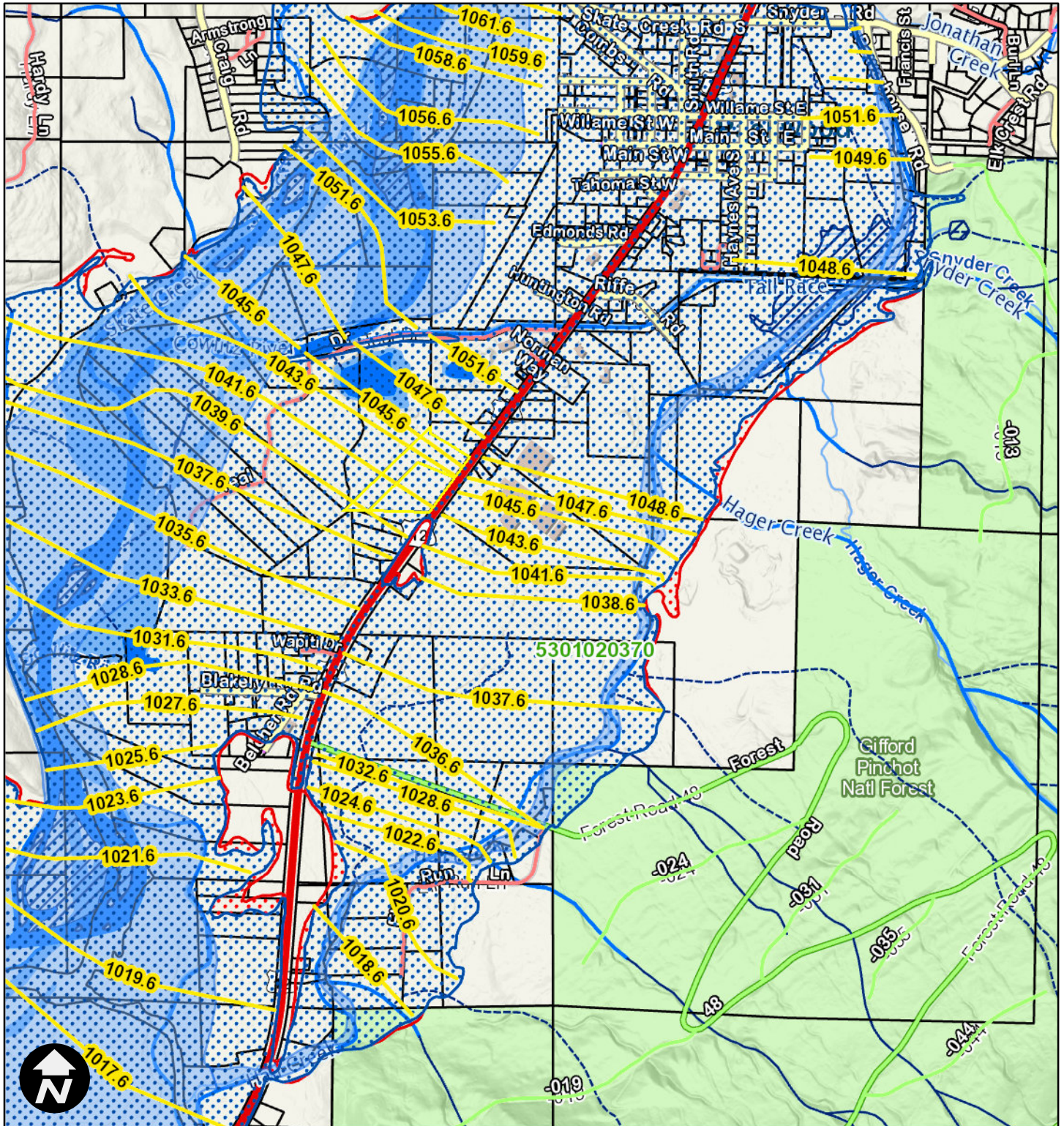

11/20/2023, 11:55:33 AM

1:18,056

- | | | |
|-------------------|--------------|---------------|
| Parcels | Floodway | Private |
| FEMA BFE (NAVD88) | Roads | USFS |
| FEMA Panels | State | Out of County |
| FEMA 100-Year | County | Other |
| FEMA 500-Year | City | Parcels |

0 800 1,600 3,200 ft
NAD 1983 StatePlane Washington South FIPS 4602 Feet



Lewis County does not guarantee the accuracy of the information shown on this map and is not responsible for any use or misuse by others regarding this material. It is provided for general informational purposes only. This map does not meet legal, engineering, or survey standards. Please practice due diligence and consult with licensed experts before making decisions.

Lewis County - Packwood Airport Zones

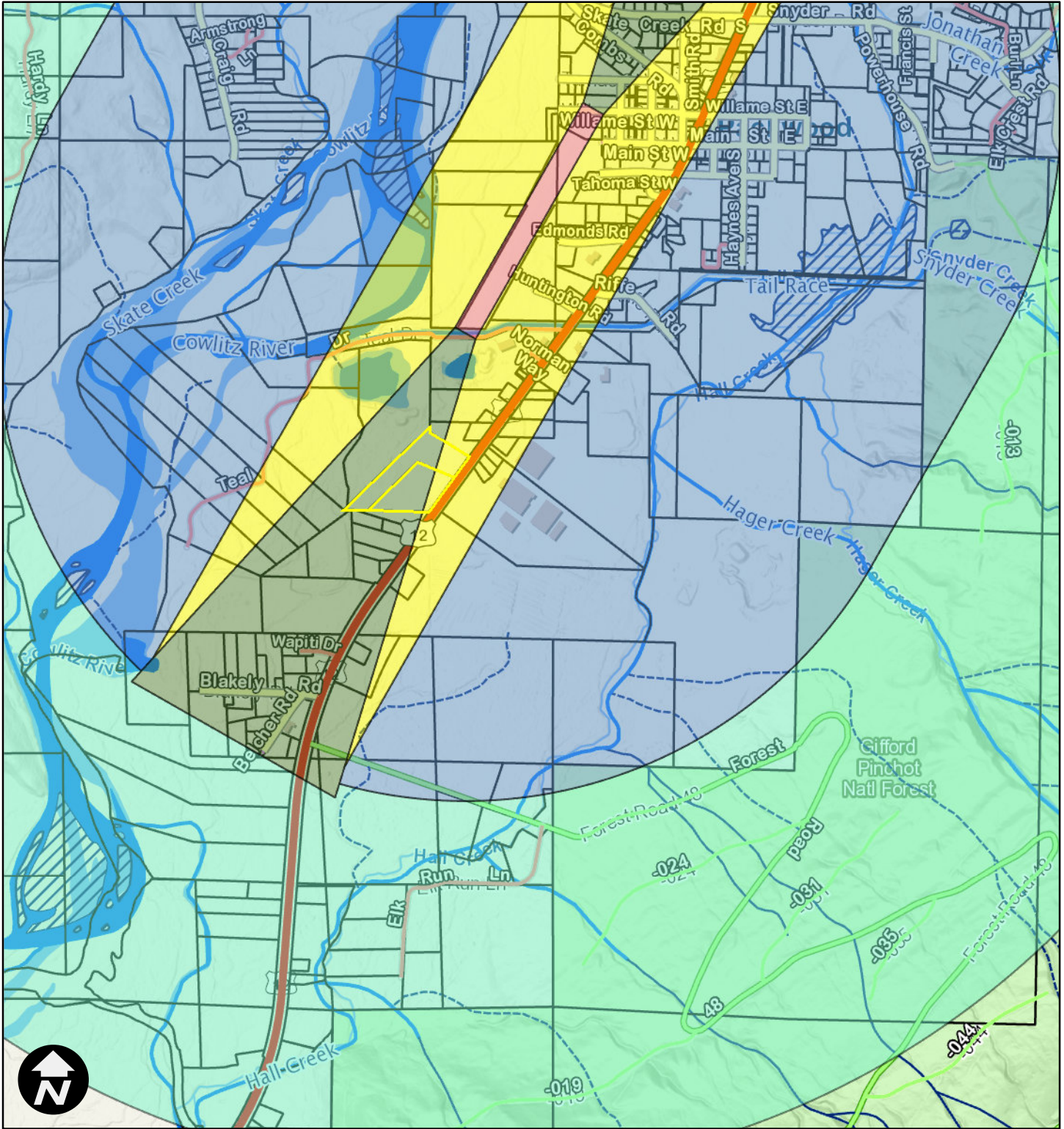

11/20/2023, 12:01:35 PM

1:18,056

Parcels	Conical	USFS	N
Airport Obstruction Zones	Roads	Out of County	U, X
Primary Surface	State	Other	Waterbody
Visual Approach	County	Parcels	S, F
Horizontal	City	Watercourse	N
Transitional	Private	S, F	X

0 800 1,600 3,200 ft
 NAD 1983 StatePlane Washington South FIPS 4602 Feet



Lewis County does not guarantee the accuracy of the information shown on this map and is not responsible for any use or misuse by others regarding this material. It is provided for general informational purposes only. This map does not meet legal, engineering, or survey standards. Please practice due diligence and consult with licensed experts before making decisions.

Lewis County - Volcanic Hazard Area

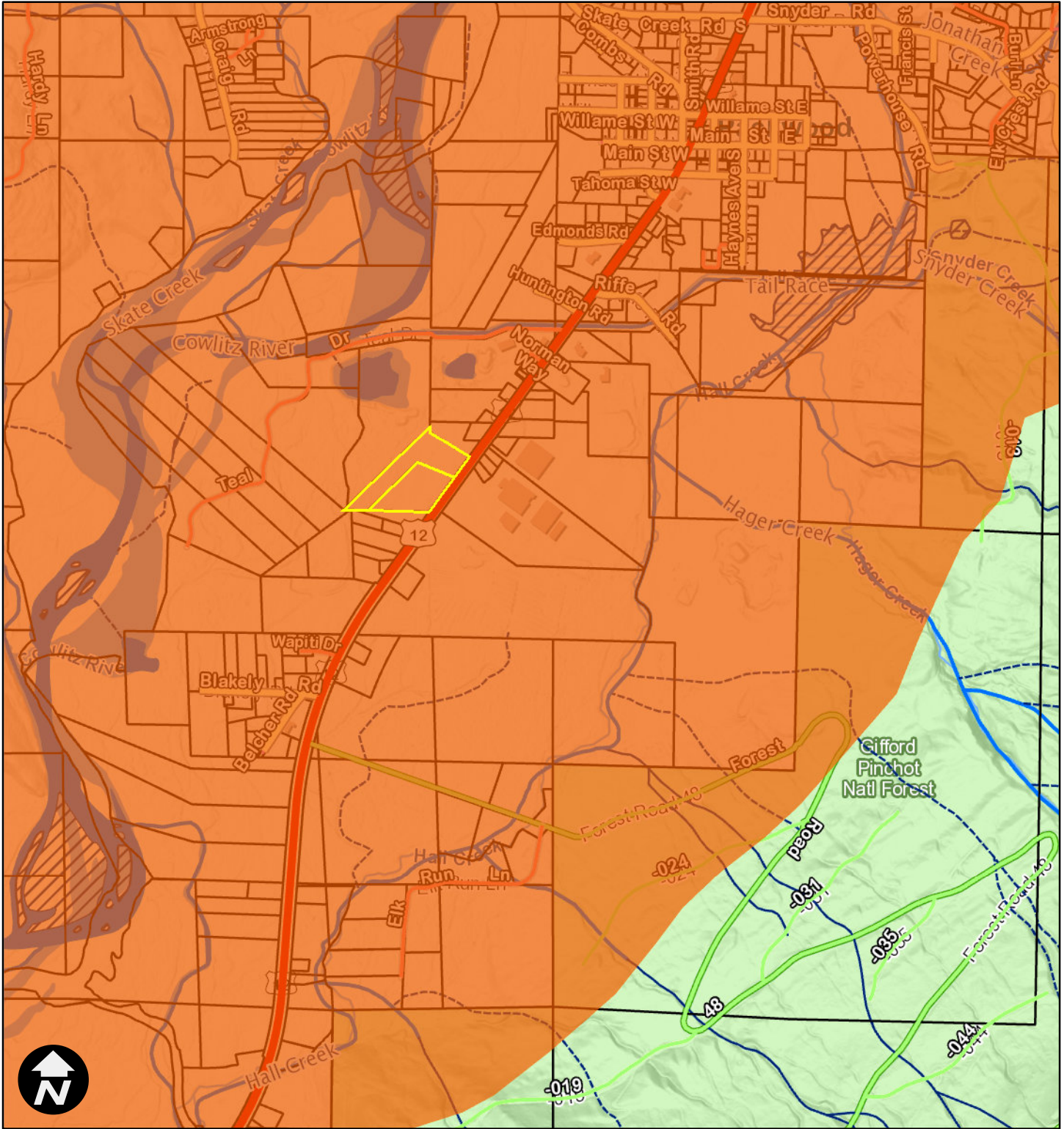

11/20/2023, 12:00:07 PM

1:18,056

- | | | | |
|--|--|--|----------|
| Parcels | Roads | — Out of County | --- U, X |
| Volcanic Hazards | █ State | — Other | |
| Lahars | County | Parcels | |
| Near-volcano hazards | City | Watercourse | |
| Regional lava flows | — Private | — S, F | |
| | — USFS | — N | |

0 800 1,600 3,200 ft
NAD 1983 StatePlane Washington South FIPS 4602 Feet



Lewis County does not guarantee the accuracy of the information shown on this map and is not responsible for any use or misuse by others regarding this material. It is provided for general informational purposes only. This map does not meet legal, engineering, or survey standards. Please practice due diligence and consult with licensed experts before making decisions.

Lewis County - Steep Slopes

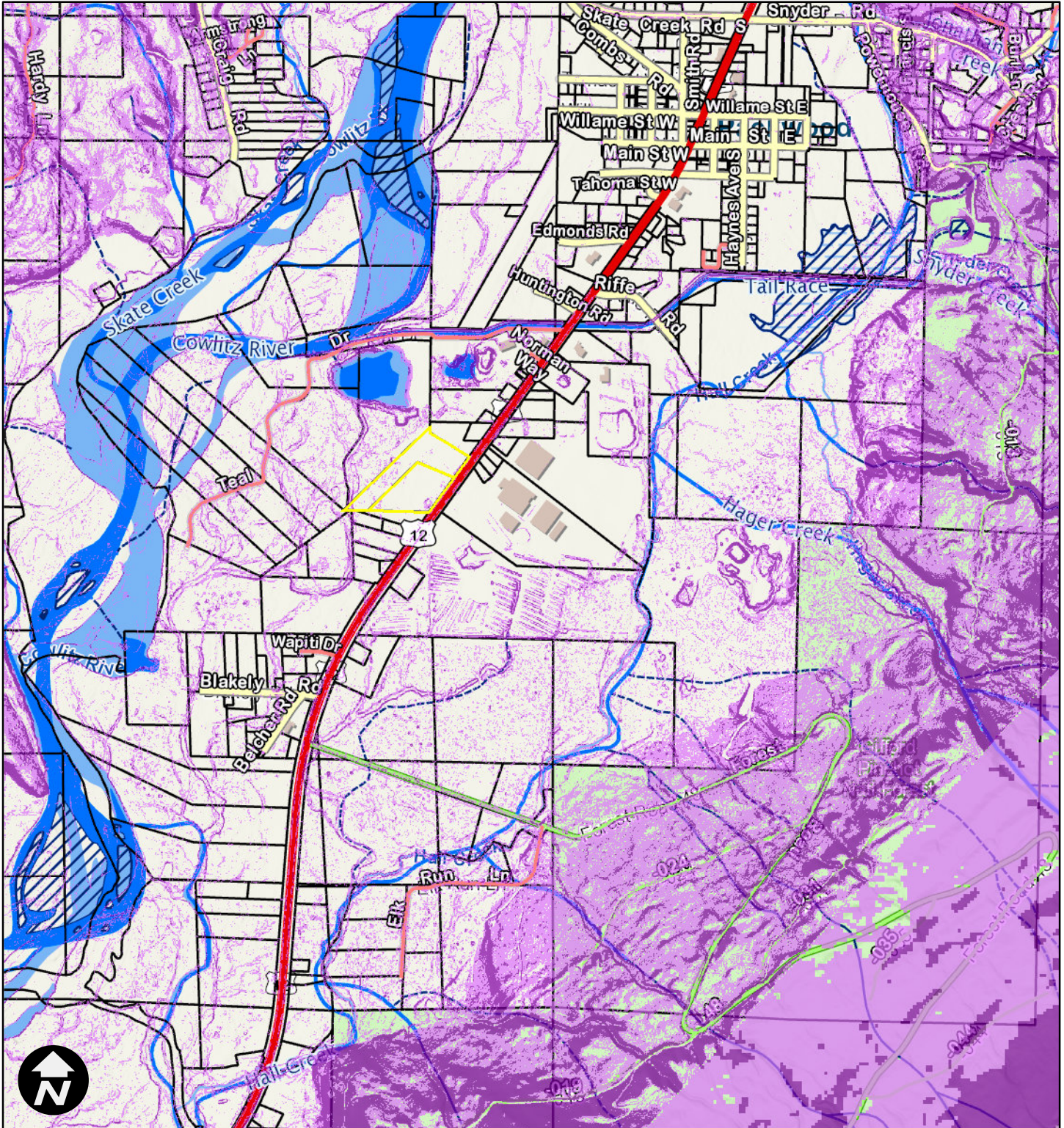

11/20/2023, 11:56:31 AM

1:18,056

Parcels	35% and greater	USFS	N
Slopes 15%+ (lidar)	Roads	Out of County	U, X
15 - 35%	State	Other	Waterbody
35% and greater	County	Parcels	S, F
Slopes 15%+ (no lidar)	City	Watercourse	N
15 - 35%	Private	S, F	X

NAD 1983 StatePlane Washington South FIPS 4602 Feet

Lewis County does not guarantee the accuracy of the information shown on this map and is not responsible for any use or misuse by others regarding this material. It is provided for general informational purposes only. This map does not meet legal, engineering, or survey standards. Please practice due diligence and consult with licensed experts before making decisions.

Lewis County - CMZ

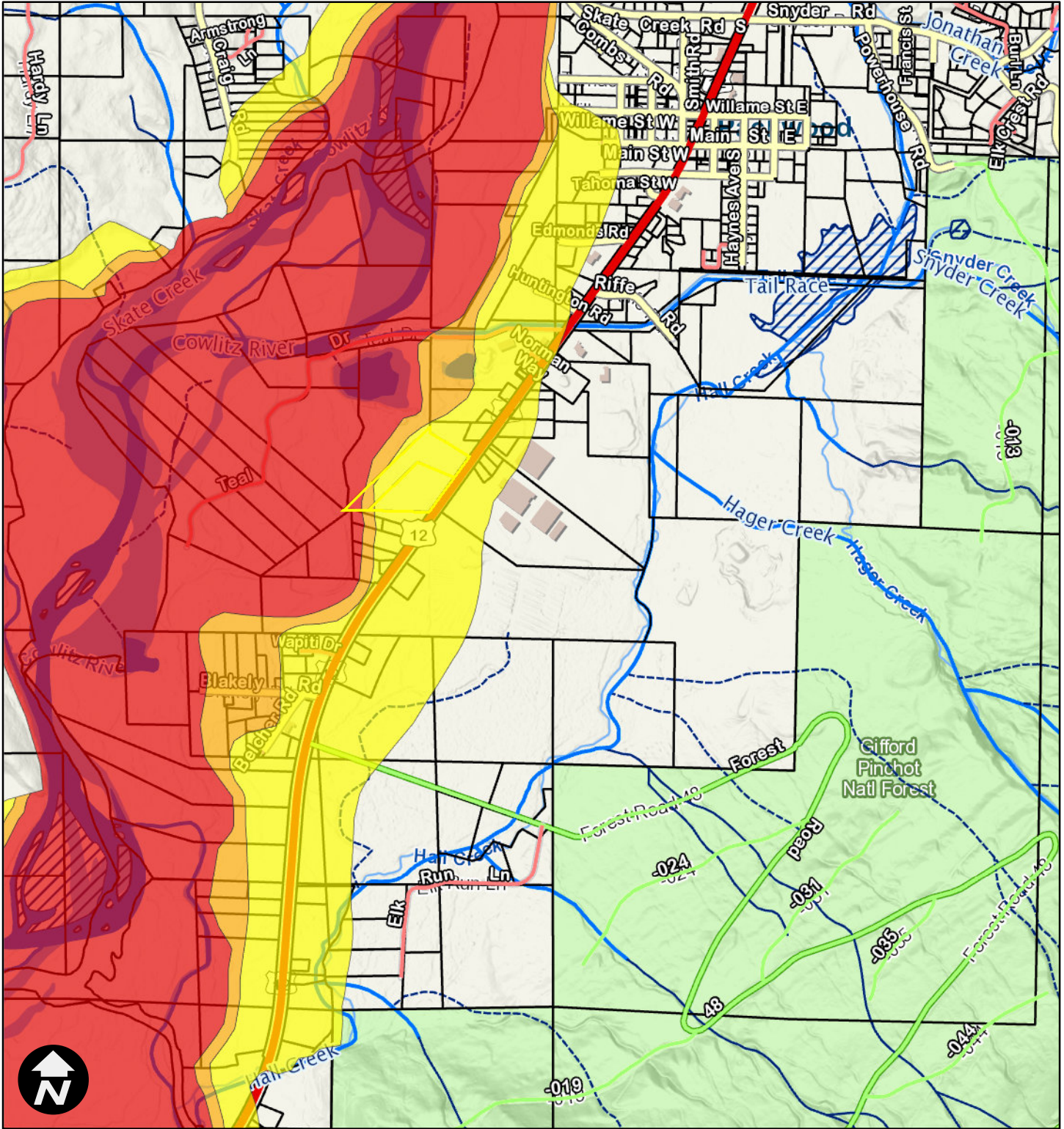

11/20/2023, 11:54:18 AM

1:18,056

Parcels	Roads	— Out of County	— U, X
CMZ	— State	— Other	Waterbody
Low	— County	□ Parcels	■ S, F
Moderate	— City	Watercourse	■ N
Severe	— Private	— S, F	▨ X
	— USFS	— N	

0 800 1,600 3,200 ft
 NAD 1983 StatePlane Washington South FIPS 4602 Feet



Lewis County does not guarantee the accuracy of the information shown on this map and is not responsible for any use or misuse by others regarding this material. It is provided for general informational purposes only. This map does not meet legal, engineering, or survey standards. Please practice due diligence and consult with licensed experts before making decisions.