Sheriff's Sale

- 2.40 Acres on Cowlitz River
- 2 Residences built 1988/1995
- Gen Purpose Bldg/Machine Shed

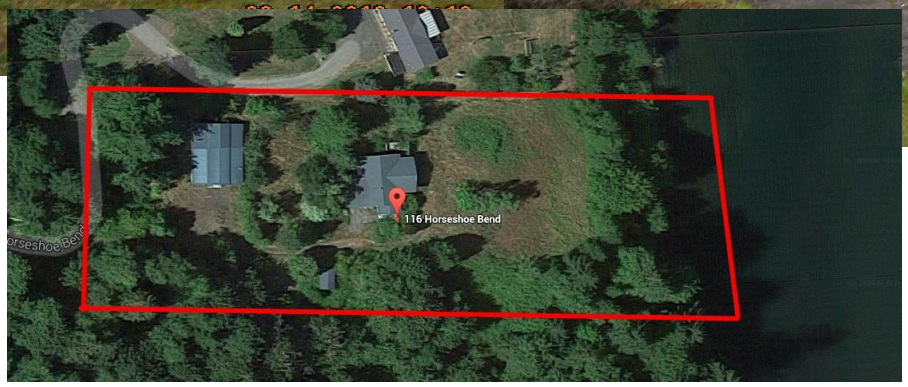

Address: 116 Horseshoe Bend, Vader, WA 98593

Parcel #: 012650-017-001

Date: Friday, October 7, 2016

Time: 10:00 a.m.

Location: Historic Courthouse, Main Entrance Lobby
351 NW North Street, Chehalis, WA 98532

Potential buyer will be responsible to do their own title search for possible liens on properties in any auction.