

**BEFORE THE BOARD OF COUNTY COMMISSIONERS
LEWIS COUNTY, WASHINGTON**

IN THE MATTER OF: }
The extension of the temporary closure of a }
portion of Lakeside Drive to all through traffic }

RESOLUTION NO. 17-254

WHEREAS, RCW 47.48.010 gives authority to the county legislative authority to close roads for a period of time; and

WHEREAS, it is necessary for Lewis County to replace a culvert on Lakeside Drive at milepost 0.22; and

WHEREAS, Resolution 17- 247 closed Lakeside Drive for the culvert replacement project between September 5, 2017 through September 13, 2017; and

WHEREAS, it will be necessary to extend the closure of Lakeside Drive between Streamside Drive and Lake Drive to all through traffic to complete such project work; and

WHEREAS, Lakeside Drive will remain open for local access from either end up to but not beyond the point of closure at milepost 0.22, and other county roads are available for detour.

NOW THEREFORE, BE IT RESOLVED that, pursuant to RCW. 47.48.010 and .020, beginning September 14, 2017 and ending September 29, 2017, Lakeside Drive between Streamside Drive and Lake Drive, in Section 28, Township 12 North, Range 2 East, W.M., shall be closed to all through traffic.

DONE IN OPEN SESSION this 11th day of September, 2017.

APPROVED AS TO FORM:
Jonathan L. Meyer, Prosecuting Attorney

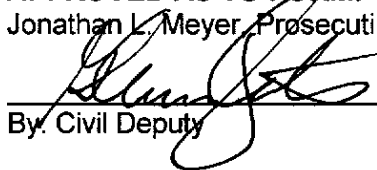

By: Civil Deputy

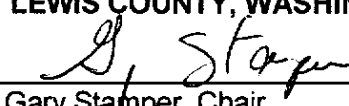
**BOARD OF COUNTY COMMISSIONERS
LEWIS COUNTY, WASHINGTON**

Gary Stamper, Chair

ATTEST:

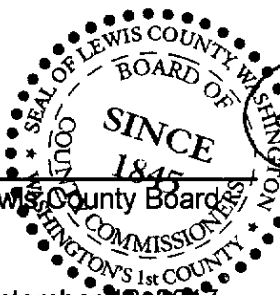
Rieva Lester, Clerk of the Lewis County Board
of County Commissioners



Edna J. Fund, Vice Chair

Robert C. Jackson, Member

Publish in The Chronicle: September 12, 2017

NOTICE OF HEARING

NOTICE IS HEREBY GIVEN that the Board of County Commissioners, Lewis County, Washington, has approved the extension of the temporary closure of a portion of Lakeside Drive between Streamside Drive and Lake Drive, to all through traffic. During the closure the road will remain open to local access from either end up to but not beyond the point of closure at milepost 0.22, and other county roads are available for detour. Pursuant to RCW 47.48.010 and .020, effective September 14, 2017 through September 29, 2017 that portion of Lakeside Drive described above in Section 28, Township 12 North, Range 2 East, W.M., shall be closed to all through traffic.

DATED: September 11, 2017



Rieva Lester
Clerk of the Lewis County Board
of County Commissioners

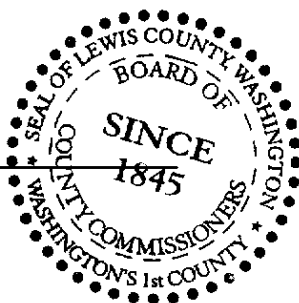

Publish: The Chronicle September 12, 2017

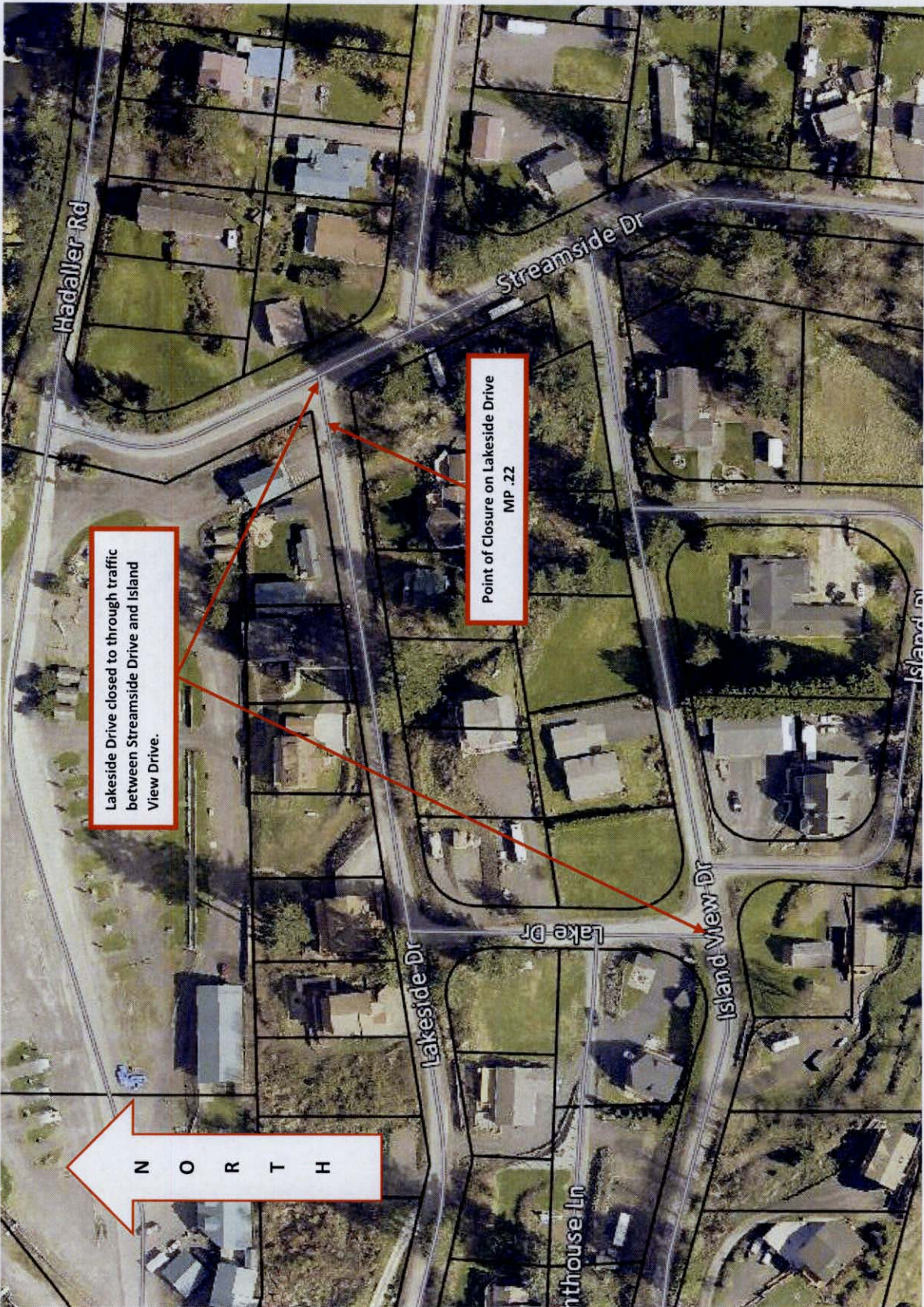

Lakeside Drive closed to through traffic between Streamside Drive and Island View Drive.

Point of Closure on Lakeside Drive MP .22

N O R T H