

**BEFORE THE BOARD OF COUNTY COMMISSIONERS
LEWIS COUNTY, WASHINGTON**

IN THE MATTER OF:

The temporary closure of a portion of
Lakeside Drive to all through traffic

}
}
}

RESOLUTION NO. 17-247

WHEREAS, RCW 47.48.010 gives authority to the county legislative authority to close roads for a period of time; and

WHEREAS, it is necessary for Lewis County to replace a culvert on Lakeside Drive at milepost 0.22; and

WHEREAS, it will be necessary to close Lakeside Drive between Streamside Drive and Lake Drive to all through traffic during the period of such project work; and

WHEREAS, Lakeside Drive will remain open for local access from either end up to but not beyond the point of closure at milepost 0.22, and other county roads are available for detour.

NOW THEREFORE, BE IT RESOLVED that, pursuant to RCW. 47.48.010 and .020, beginning September 5, 2017 and ending September 13, 2017, Lakeside Drive between Streamside Drive and Lake Drive, in Section 28, Township 12 North, Range 2 East, W.M., shall be closed to all through traffic.

DONE IN OPEN SESSION this 28th day of August, 2017.

APPROVED AS TO FORM:

Jonathan L. Meyer, Prosecuting Attorney

By: Civil Deputy

**BOARD OF COUNTY COMMISSIONERS
LEWIS COUNTY, WASHINGTON**

Gary Stamper, Chair

ATTEST:

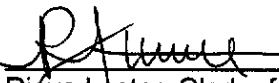
 Rachel Hunt for
Rieva Lester, Clerk of the Lewis County Board
of County Commissioners

Edna J. Fund, Vice Chair

Robert C. Jackson, Member

Publish in The Chronicle: August 29, 2017

NOTICE OF HEARING

NOTICE IS HEREBY GIVEN that the Board of County Commissioners, Lewis County, Washington, has approved the temporary closure of a portion of Lakeside Drive between Streamside Drive and Lake Drive, to all through traffic. During the closure the road will remain open to local access from either end up to but not beyond the point of closure at milepost 0.22, and other county roads are available for detour. Pursuant to RCW 47.48.010 and .020, effective September 5, 2017 through September 13, 2017 that portion of Lakeside Drive described above in Section 28, Township 12 North, Range 2 East, W.M., shall be closed to all through traffic.

DATED: August 28, 2107



Rieva Lester
Clerk of the Lewis County Board
of County Commissioners

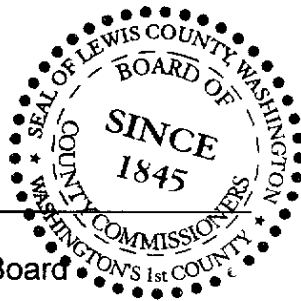

Publish: The Chronicle August 29, 2017

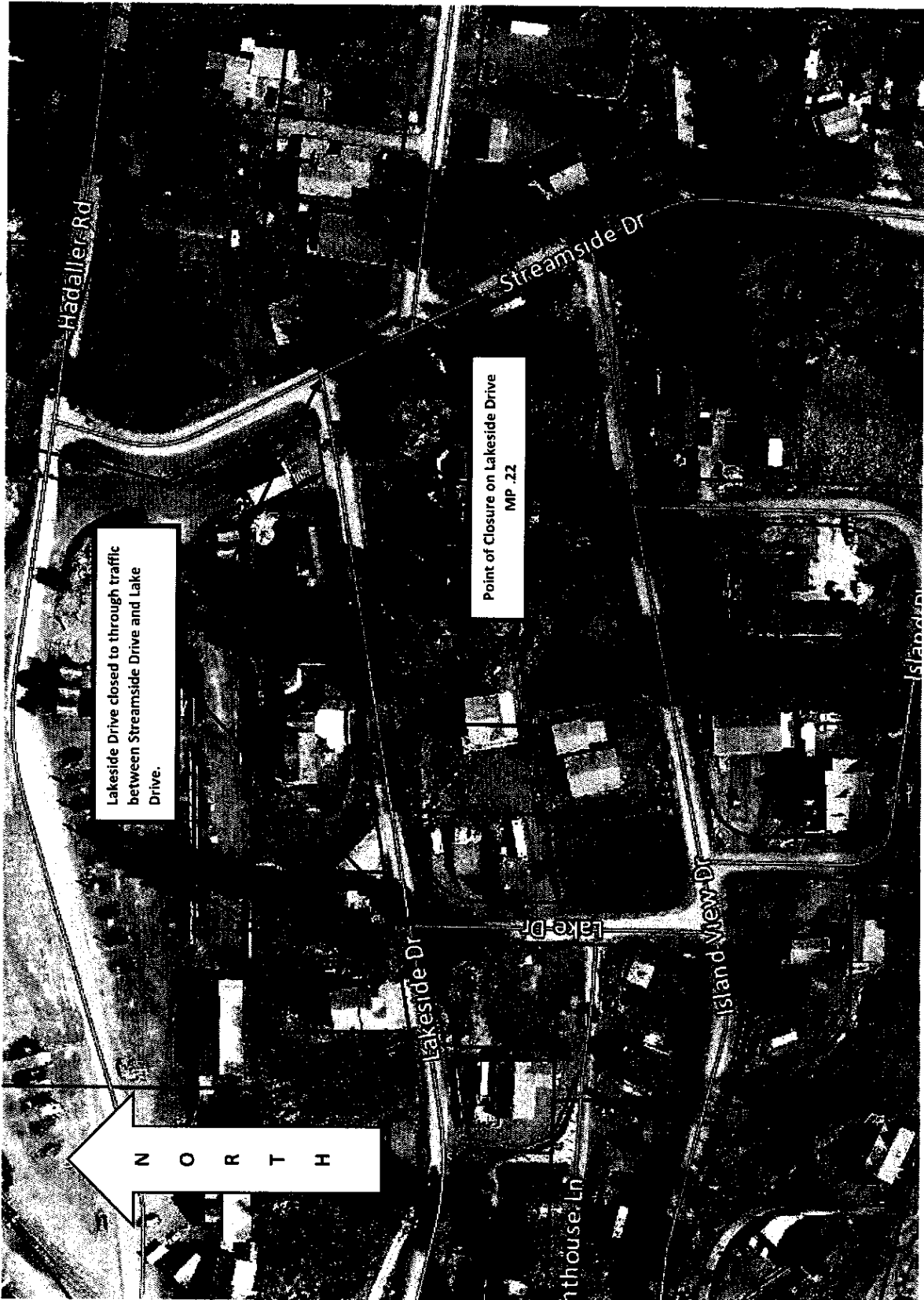

Hadaller Rd

Streamside Dr

Lakeside Drive closed to through traffic between Streamside Drive and Lake Drive.

Point of Closure on Lakeside Drive MP .22

NORTH

Lakeside Dr

Lake Dr

Island View Dr

Lakeside Ln

Island Ln