BEFORE THE BOARD OF COUNTY COMMISSIONERS
LEWIS COUNTY, WASHINGTON

IN THE MATTER OF:	}	
The temporary closure of	}	
Ingalls Road to all through traffic	}	**RESOLUTION NO. 16-** 182

WHEREAS, RCW 47.48.010 gives authority to the county legislative authority to close roads for a period of time; and

WHEREAS, it is necessary for Lewis County to repair a bridge on Ingalls Road at mile post 2.11; and

WHEREAS, it will be necessary to close Ingalls Road between Lincoln Creek Road and Bunker Creek Road to all through traffic during the period of such project work; and

WHEREAS, Ingalls Road will remain open for local access from either end up to but not beyond the point of closure at Mile Post 2.11, and other county roads are available for detour.

NOW THEREFORE, BE IT RESOLVED that, pursuant to RCW 47.48.010 and .020, beginning 7:00 a.m., July 19, 2016, and ending 5:00 p.m., July 20, 2016, Ingalls Road between Lincoln Creek Road and Bunker Creek Road, in Sections 4 and 9, Township 14 North, Range 4 West, W.M., shall be closed to all through traffic.

DONE IN OPEN SESSION this 11th day of July, 2016.

SEAL OF LEWIS COUNTY, WASHINGTON — BOARD OF COUNTY COMMISSIONERS — SINCE 1845

BOARD OF COUNTY COMMISSIONERS
LEWIS COUNTY, WASHINGTON

P.W. Schulte, Chair

Gary Stamper, Vice Chair

Edna J. Fund, Commissioner

ATTEST:

Karri Muir, CMC, Clerk of the Lewis County Board of County Commissioners

APPROVED AS TO FORM:
Jonathan L. Meyer, Prosecuting Attorney

By: _____
Civil Deputy

Publish in the East County Journal: July 13th, 2015
The Chronicle: July 12th, 2015

NOTICE

NOTICE IS HEREBY GIVEN that the Board of County Commissioners, Lewis County, Washington, approved the temporary closure of Ingalls Road to all through traffic as it is necessary for Lewis County to repair a bridge on Ingalls Road at mile post 2.11. Ingalls Road will be closed to all through traffic between Lincoln Creek Road and Bunker Creek Road. Ingalls Road will remain open for local access and other roads are available for detour. Pursuant to RCW 47.48.010 and .020, beginning 7:00 a.m. July 19, 2016 and ending at 5:00 P.M. July 20, 2016, Ingalls Road between Lincoln Creek Road and Bunker Creek Road, in Sections 4 and 9, Township 14 North, Range 4 West, W.M., shall be closed to all through traffic.

DATED: July 11, 2016

Karri Muir, CMC
Clerk of the Board
of County Commissioners

Publish: East County Journal: July 13, 2016
The Chronicle: July 14, 2016

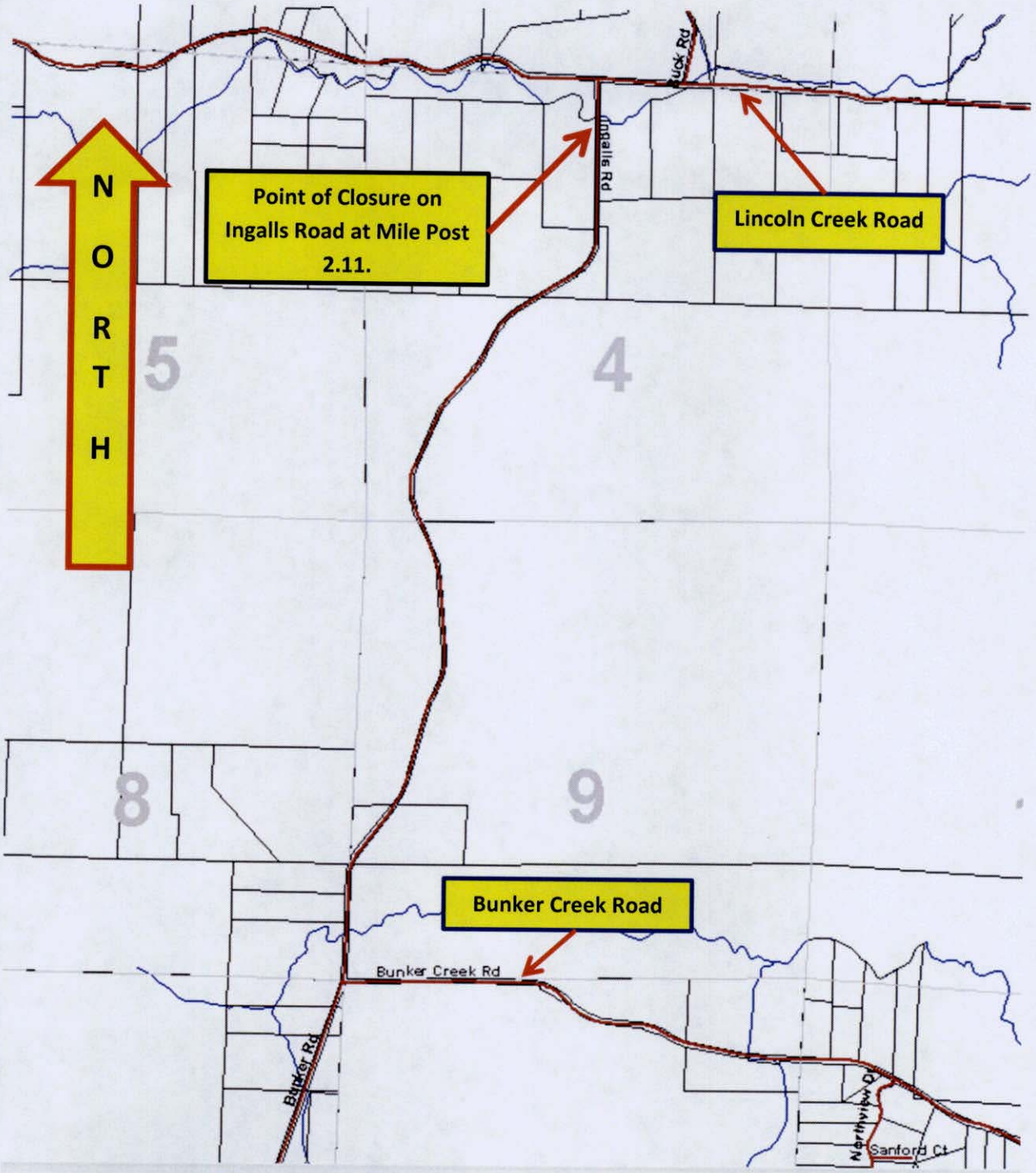
NORTH
Point of Closure on Ingalls Road at Mile Post 2.11.
Lincoln Creek Road
Ingalls Rd
Buck Rd
5
4
8
9
Bunker Creek Road
Bunker Creek Rd
Bunker Rd
Northview Dr
Sanford Ct