SHERIFF'S SALE

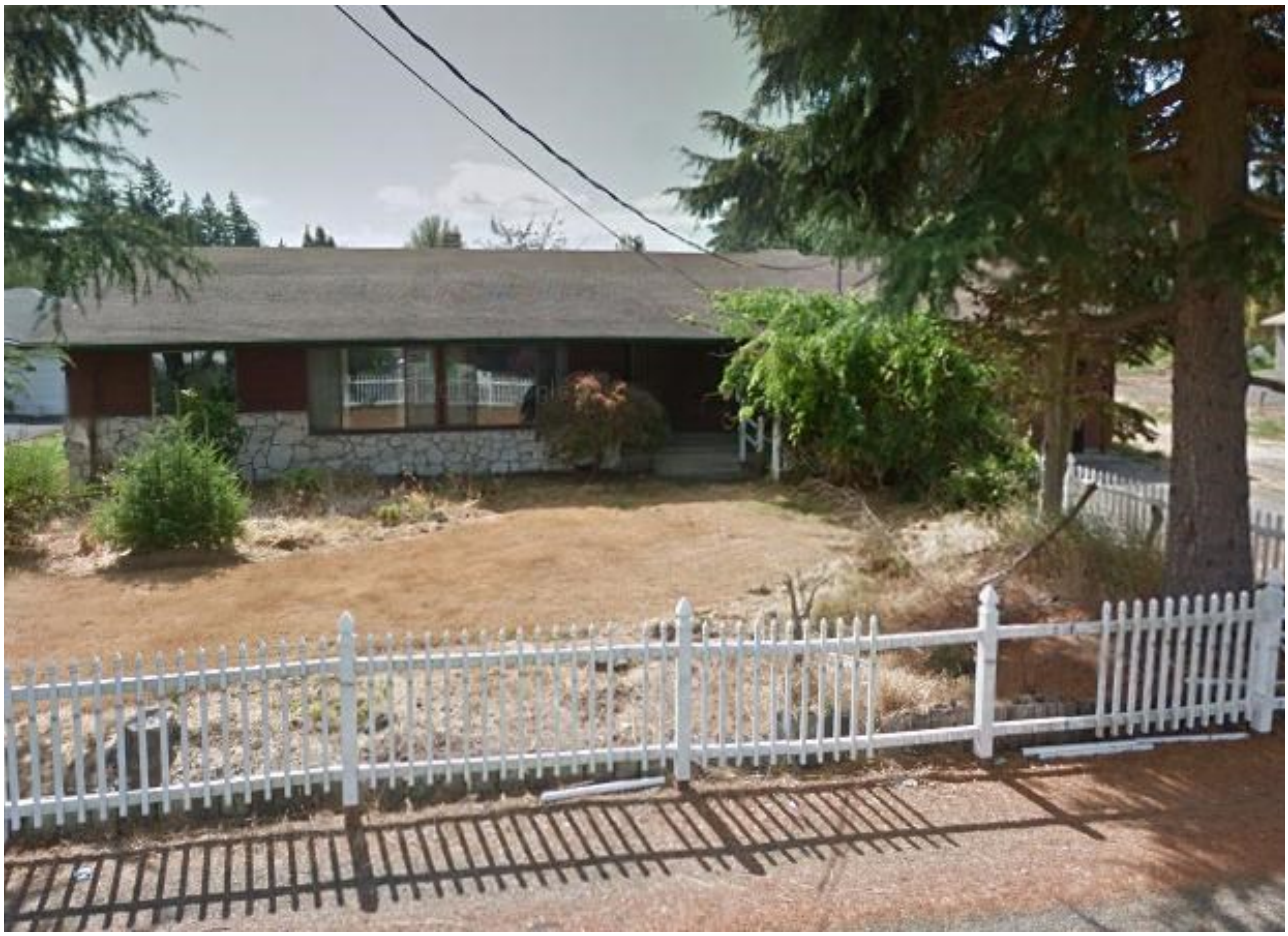

Address: 2121 SW Salsbury Ave., Chehalis WA 98532

Lewis County, Washington

Parcel: 005604-183-463

Time: 10:00 a.m.

Date: Friday, June 26, 2015

Place: Main Entrance Lobby, Old Lewis County Courthouse, 351 NW North St., Chehalis, WA

Potential buyer will be responsible to do their own title search for possible liens on properties in any auction.