SHERIFF'S SALE

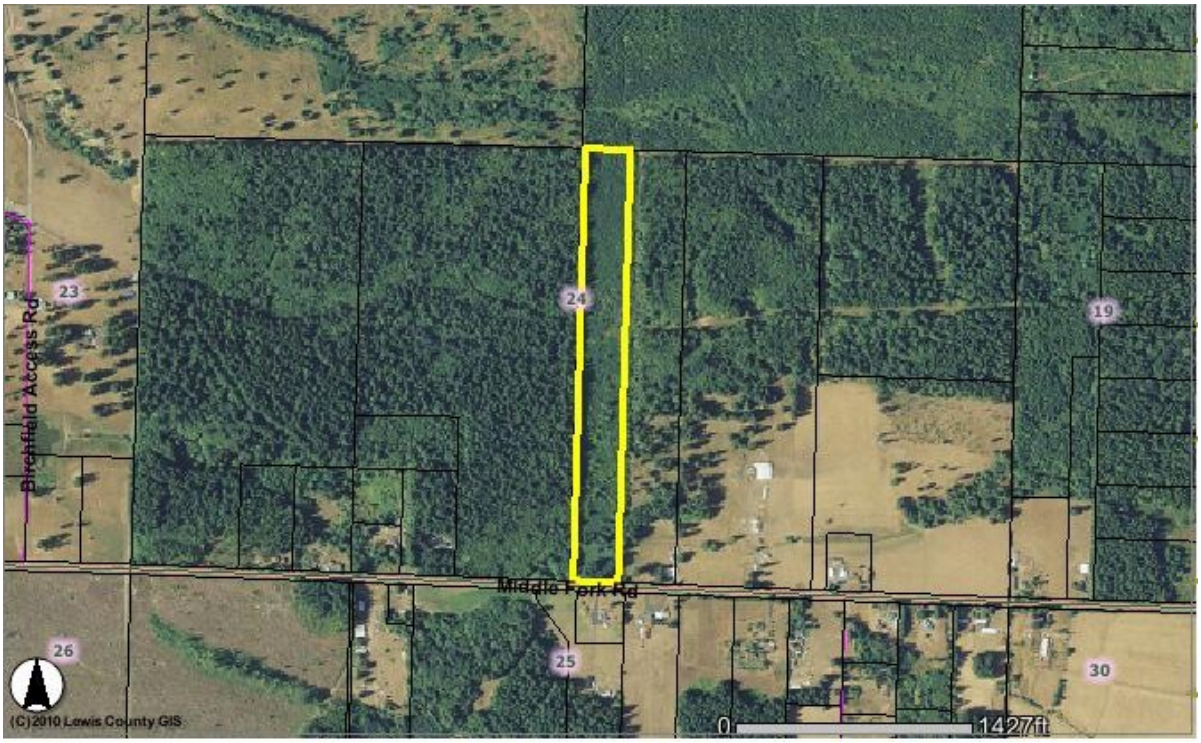

Parcel # 017115-000-000 / 24-13-01W—Middle Fork Rd, Onalaska

1000 block of Middle Fork Road

Properties: 15 parcels total, all undeveloped in Lewis County, Washington

Parcel on Middle Fork Rd is "underlined and bold" in list below:

Parcel #'s: 021655-001-000, 021662-000-000, 021662-001-000, 021664-000-000, 021658-000-000, 021666-001-000, 021666-002-000, **017115-000-000**, 014950-001-000, 022372-000-000, 022360-000-000, 022365-002-000, 022359-000-000, 022361-001-000, 022363-005-001

Time: **10:00 a.m.**

Date: **June 6, 2014**

Place: **Main Entrance Lobby, Old Lewis County Courthouse,**
351 NW North St., Chehalis, WA