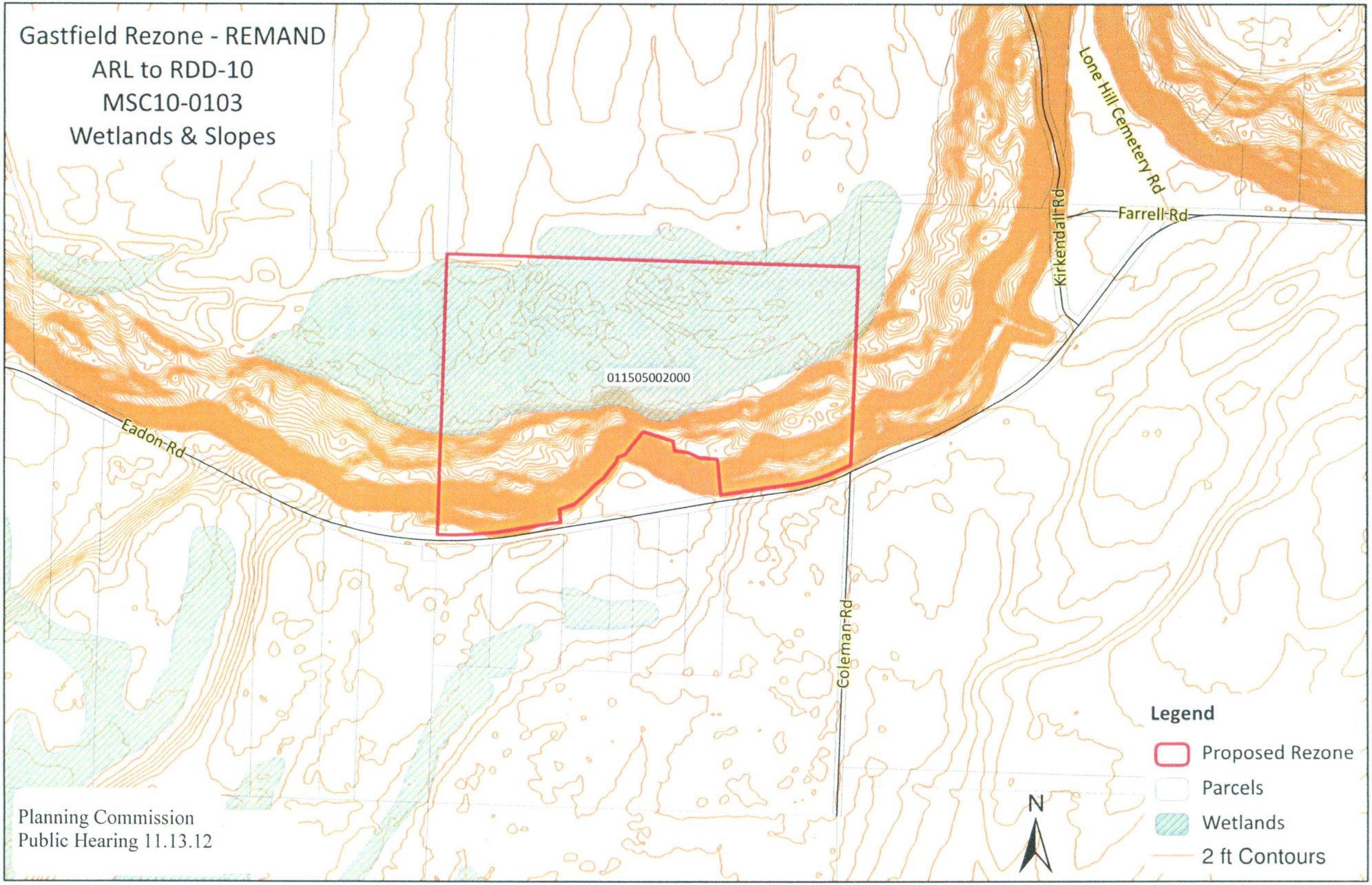
Gastfield Rezone - REMAND
ARL to RDD-10
MSC10-0103
Wetlands & Slopes
011505002000
Eadon Rd
Coleman Rd
Kirkendall Rd
Farrell Rd
Lone Hill Cemetery Rd
Legend
Proposed Rezone
Parcels
Wetlands
2 ft Contours
N
Planning Commission
Public Hearing 11.13.12