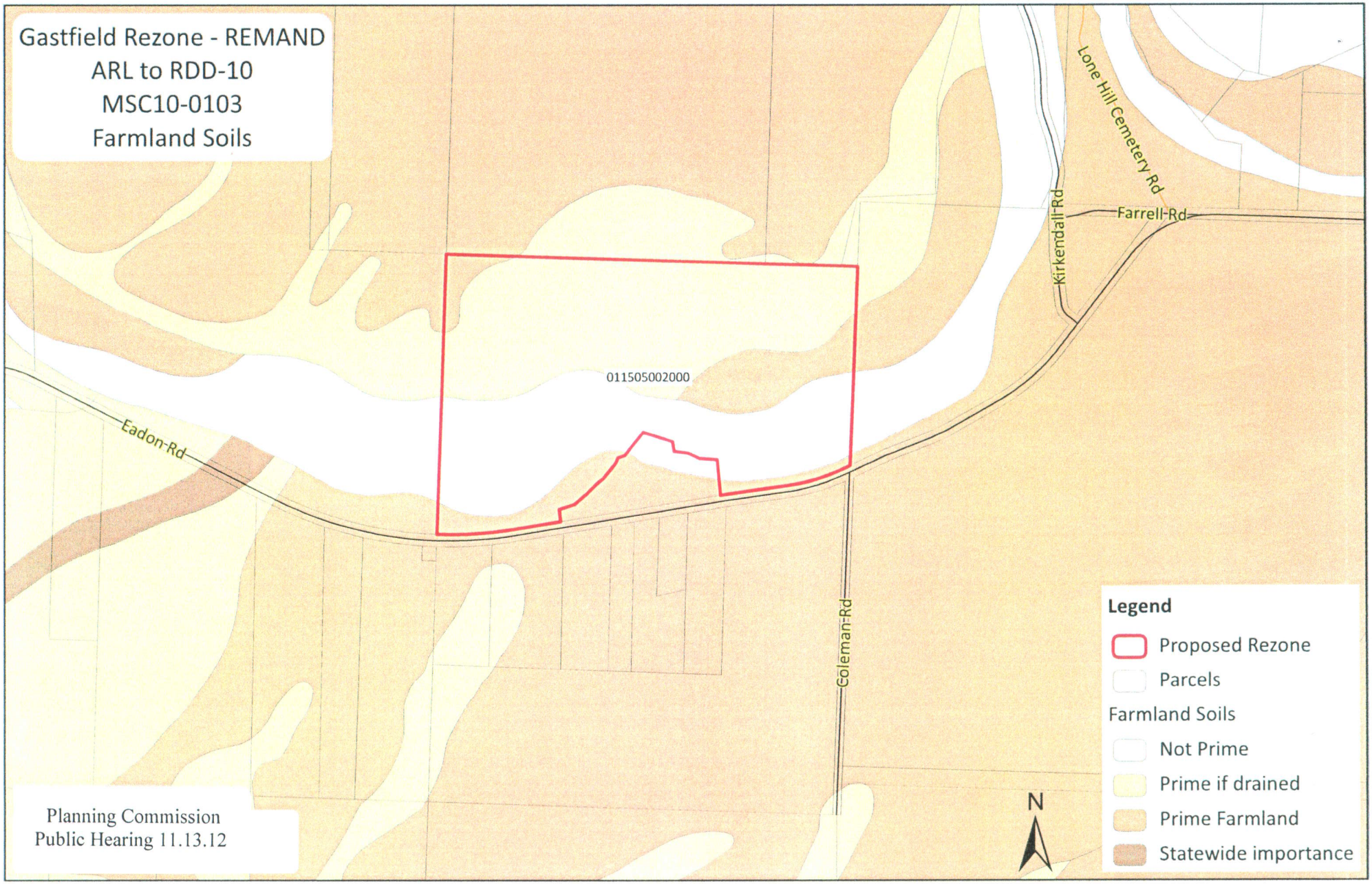
Gastfield Rezone - REMAND
ARL to RDD-10
MSC10-0103
Farmland Soils
011505002000
Eadon Rd
Coleman Rd
Kirkendall Rd
Lone Hill Cemetery Rd
Farrell Rd
N
Legend
Proposed Rezone
Parcels
Farmland Soils
Not Prime
Prime if drained
Prime Farmland
Statewide importance
Planning Commission
Public Hearing 11.13.12