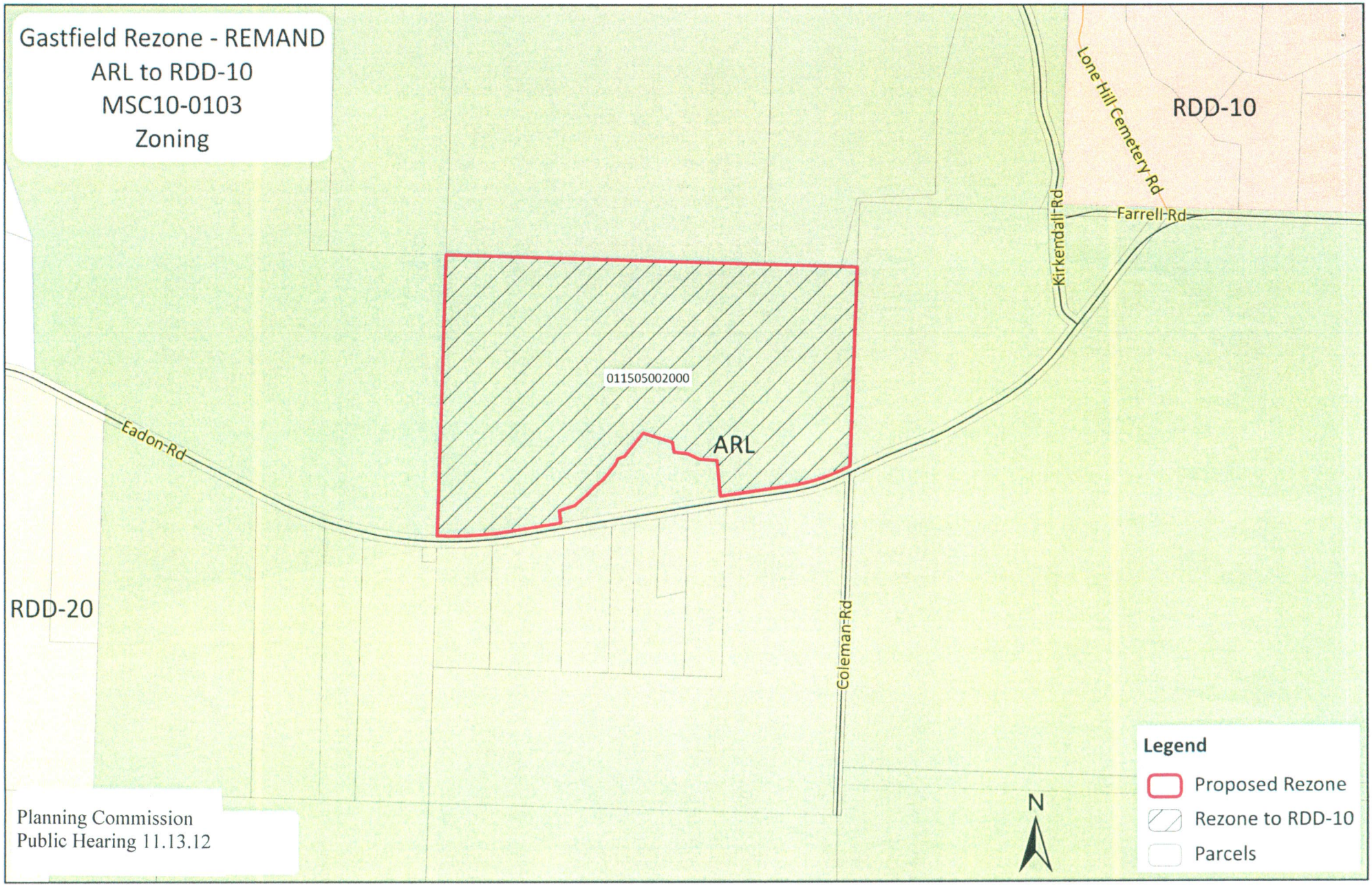
Gastfield Rezone - REMAND
ARL to RDD-10
MSC10-0103
Zoning
RDD-10
Lone Hill Cemetery Rd
Farrell Rd
Kirkendall Rd
011505002000
ARL
Eadon Rd
RDD-20
Coleman Rd
Legend
Proposed Rezone
Rezone to RDD-10
Parcels
N
Planning Commission
Public Hearing 11.13.12