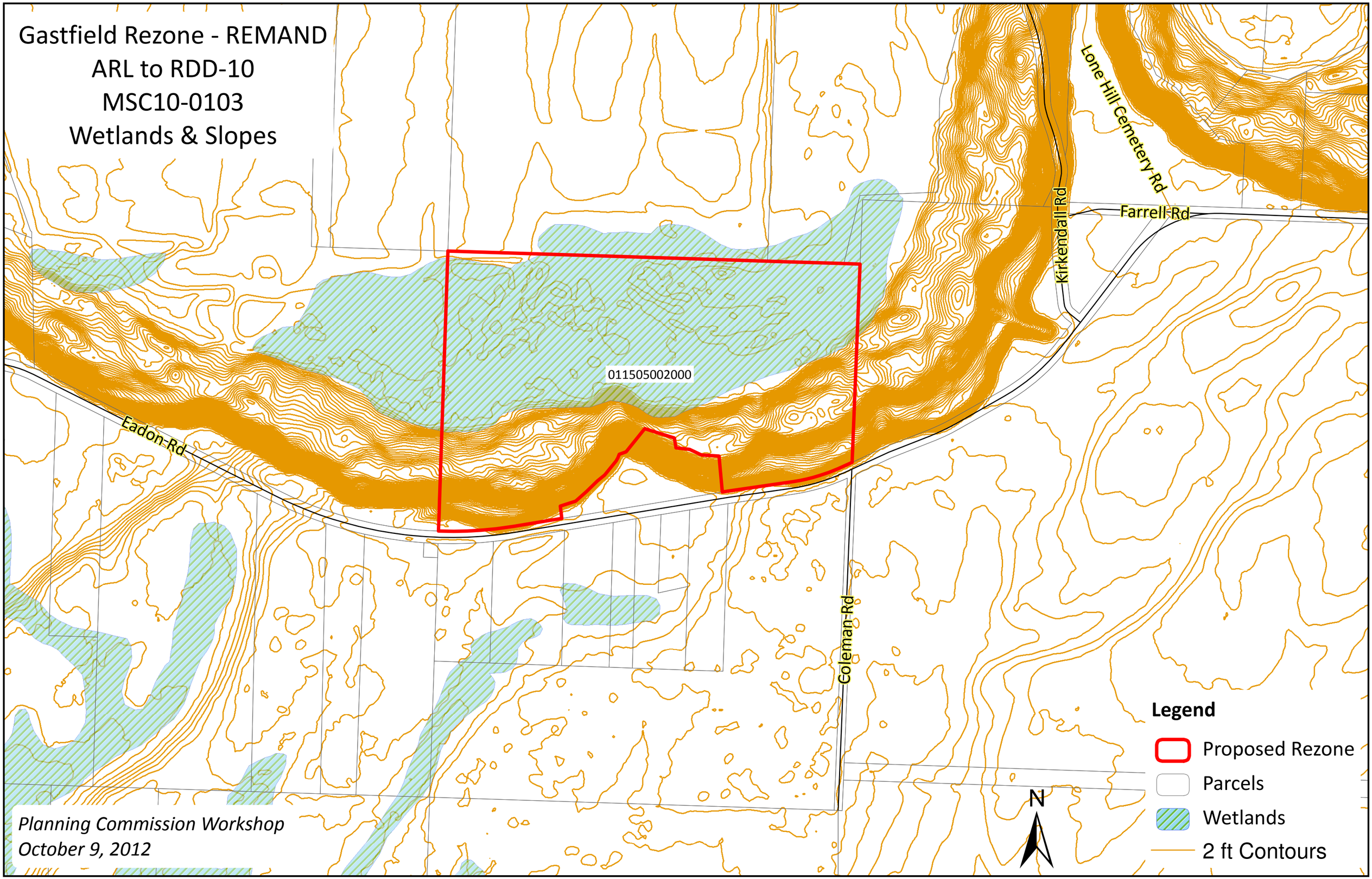
Gastfield Rezone - REMAND
ARL to RDD-10
MSC10-0103
Wetlands & Slopes
Lone Hill Cemetery Rd
Farrell Rd
Kirkendall Rd
011505002000
Eadon Rd
Coleman Rd
Legend
Proposed Rezone
Parcels
Wetlands
2 ft Contours
N
Planning Commission Workshop
October 9, 2012