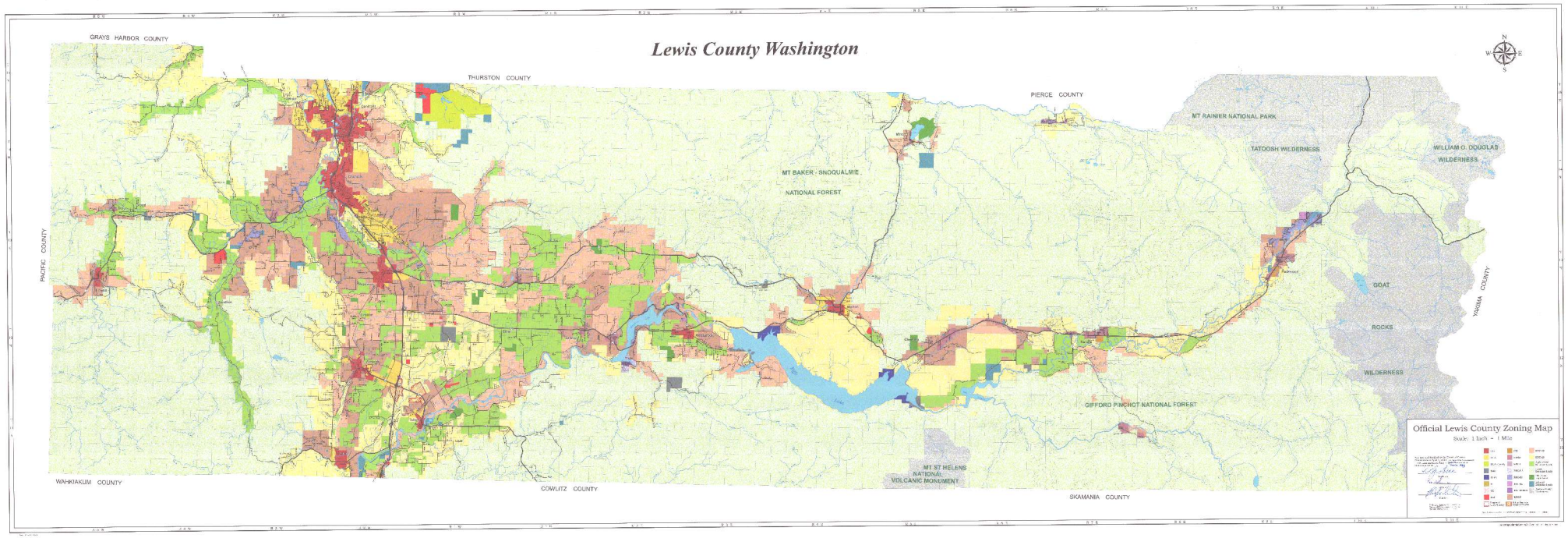Lewis County Washington