Lewis County, Washington

Comprehensive Plan

# Figure 4.17 (b)

# FUTURE LAND USE RURAL LANDS

Adopted and Ratified by the Board of County Commissioners April 4, 2002 pursuant to Ordinance 1179

Revised June 4, 2012

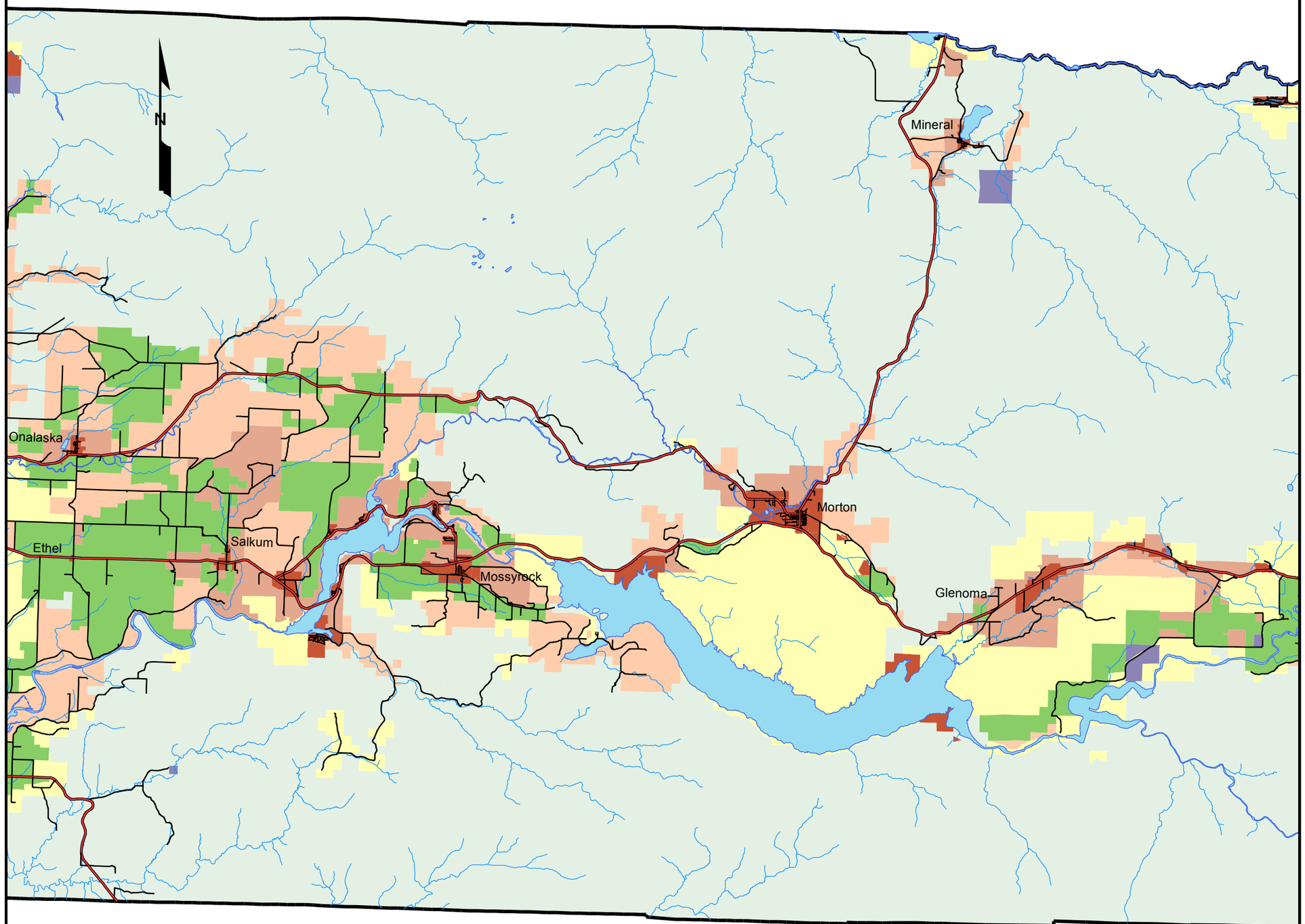


0 0.5 1 2 3 4 5 Miles

## Legend

- RDD Zoning 1 Dwelling per 5 Acres
- RDD Zoning 1 Dwelling per 10 Acres
- RDD Zoning 1 Dwelling per 20 Acres
- Cities, UGAs and LAMIRDS
- Agricultural Resource Lands
- Forest Resource Lands and Parks
- Mineral Resource Lands

This map was compiled by Lewis County Geographic Information Services. The base map was developed by the Washinghton State Department of Natural Resouces by scanning and digitizing United States Geological Survey 1:24,000 quadrangle maps. The accuracy of the map has not been verified, and it should be used for informational purposes only. Any possible discrepancies should be brought to the attention of Lewis County Geographic Information Services.

Projection: Lamber Conformal Conic
Datum: 1983 North American Datum
U.S.G.S. State Plane Zone 5626

Date: May 31, 2012

File: O:\maps\planning\compplan2012\future_land_use2.mxd