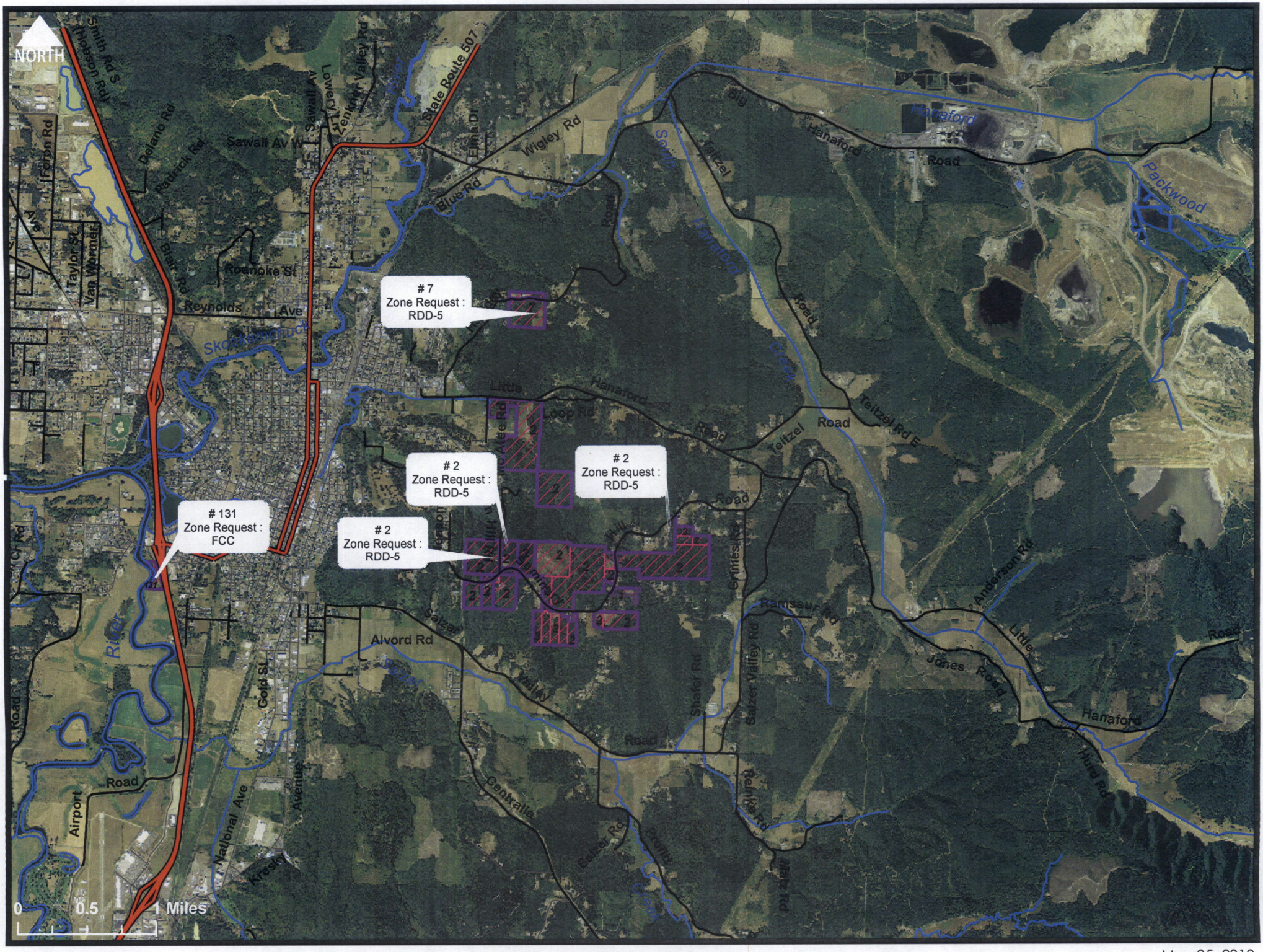


Lewis County GIS

2010 Lewis County Planning Commission Rezone Map: **8A**

May 05, 2010
O:/maps/planning/zoning2010/rezn_13panels