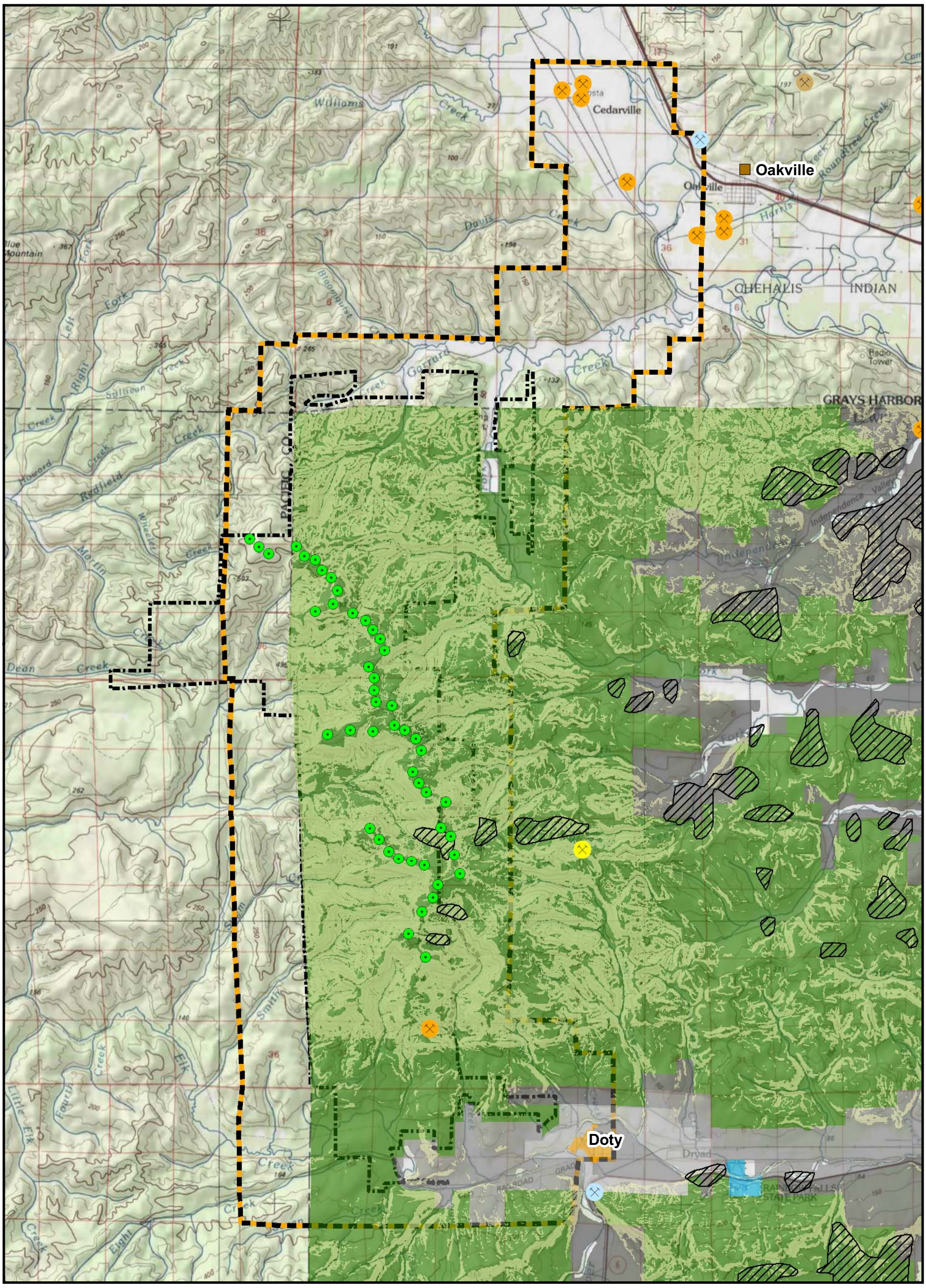

Coyote Crest Wind Park

Figure 10-D
Critical Areas of Concern

Grays Harbor, Lewis, and Pacific Counties - Washington

1 0.5 0 1
Miles

October 22, 2008
1:85,000
UTM NAD83 Zone 10

N W E S

- Proposed Turbine
- Project Boundary
- Weyerhaeuser Land
- Slide Area
- Slope over 15%
- Crushed Stone Open Quarry

Mine - Harvested Product

- Gemstone
- Sand and Gravel
- Stone
- Stone, Crushed/Broken

Lewis County Zoning

- Forest
- Park
- 1 Dwelling per 5-Acres for Subdivision Purposes
- 1 Dwelling per 10-Acres for Subdivision Purposes
- 1 Dwelling per 20-Acres for Subdivision Purposes
- Small Town Mixed Use

DATA SOURCES:
Weyerhaeuser, ESRI, National Atlas
Lewis County, Mineral Resources Data System

TETRA TECH EC,INC

P:\GIS_PROJECTS\Everpower\PeEllNorth_CoyoteCrest\maps\SUPA\EP_SUPA_Figure10D_CriticalAreasZoningGeo_11i17i_102208.mxd - Last Accessed: 11/6/2008 - Map Scale correct at: ANSI B (11" x 17")