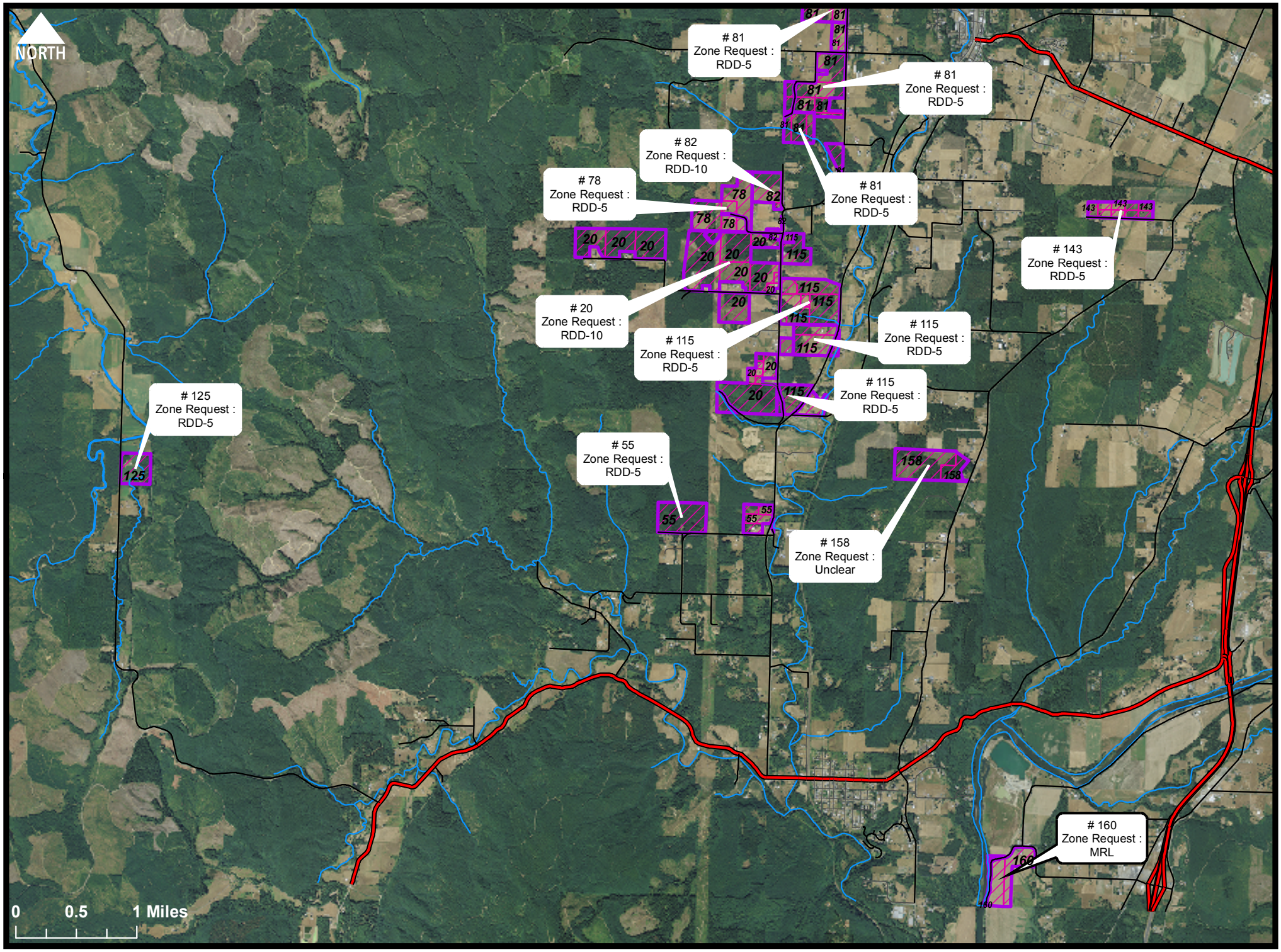


Lewis County GIS

2010 Lewis County Planning Commission Rezone Map: **7A**

Jun 02, 2010
O:/maps/planning/zoning2010/rezn_13panels