

Affidavit of Public Posting

The undersigned does hereby certify that he/she posted a notice of hearing for:
RZ20-00002 YMCA

The signatory properly posted notice for the application filed by: Merideth Cambre
pursuant to Lewis County Code 17.12 and 17.05.

Posted in a conspicuous manner on the property upon which the development is proposed at the following location:

0 Mineral Hill Rd, Mineral - tax parcel 03931011001 - north of 220 Mineral Hill Rd

Dated at Lewis County, Washington, this 26 day of JAN, 2023.

Curt Manchras

Signature

Curt Manchras

Name



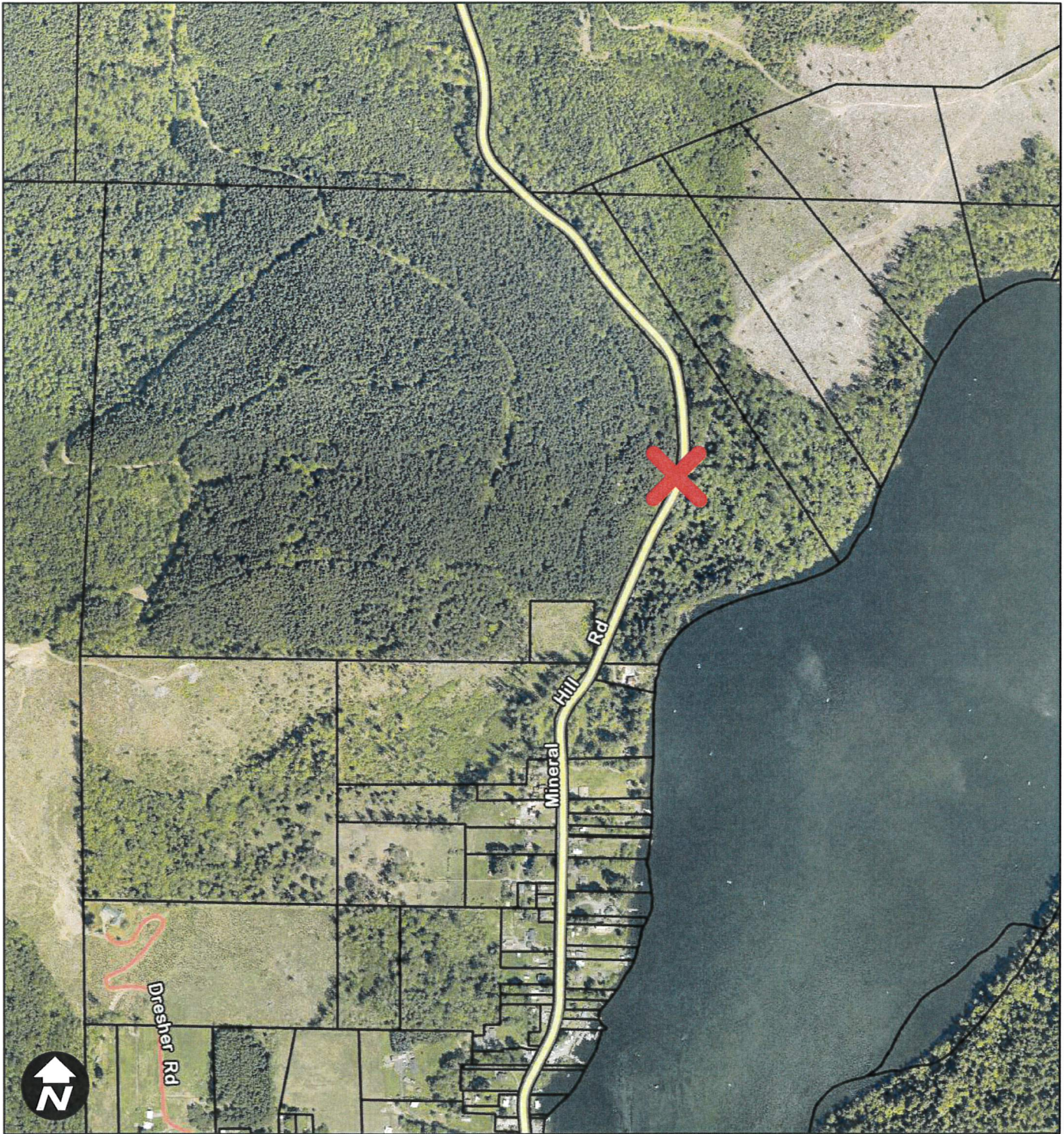





Lewis County - posting point



2/17/2022, 3:33:36 PM

1:9,028

Roads

- | | | | |
|-------------------------------------------------------------------------------------|---------|-------------------------------------------------------------------------------------|---------------|
|  | State |  | USFS |
|  | County |  | Out of County |
|  | City |  | Other |
|  | Private |  | Parcels |

0 400 800 1,600 ft
NAD 1983 StatePlane Washington South FIPS 4602 Feet



Lewis County does not guarantee the accuracy of the information shown on this map and is not responsible for any use or misuse by others regarding this material. It is provided for general informational purposes only. This map does not meet legal, engineering, or survey standards. Please practice due diligence and consult with licensed experts before making decisions.

CORRECTION NOTICE
Additional Corrections

Permit # RZ20-00002

Date: 1/24/2023

Inspector: _____

Please post at 0 Mineral Hill Rd, Mineral
located North of 220 Mineral Hill Rd, on
or before January 31, 2023.

POSTED + PHOTO

1-26-23

1043/11048 + 1-

down

Remove After

February 21st